

# CANON CITY

105°16'0"W 105°15'0"W 105°14'0"W 105°13'0"W 105°12'0"W 105°11'0"W 105°10'0"W 105°9'0"W

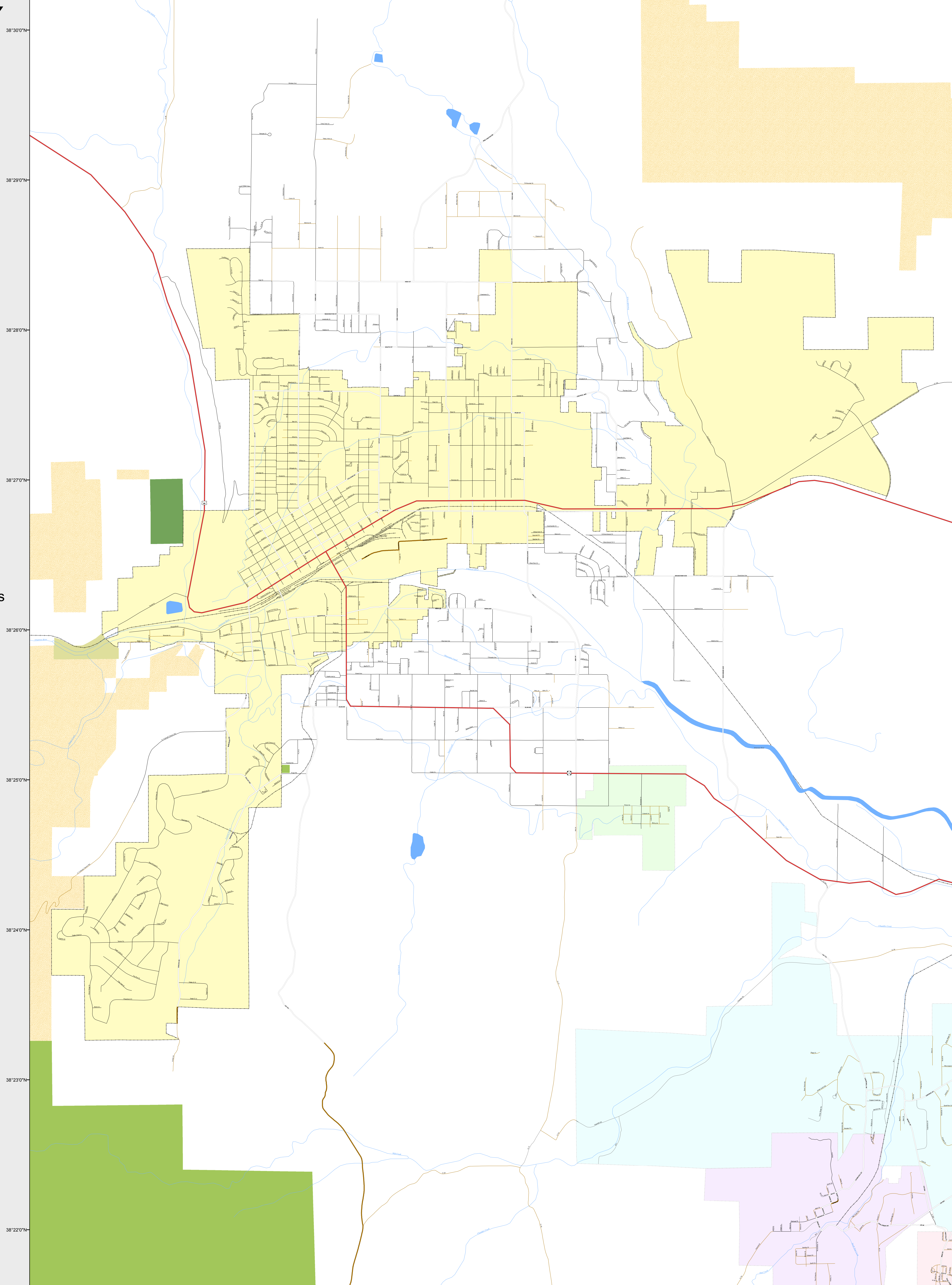

- Highways
- Major Roads**
- Paved
- Gravel
- Bladed
- Local Roads**
- Paved
- Gravel
- Bladed
- Base Data**
- City Limits
- Counties
- Cemetery
- Lakes
- Rivers/Streams
- Railroads
- Public Land Classification**
- Public Lands
- State Lands
- National or State Forest
- National Parks/Monuments
- Indian Reservations
- Military/Federal
- Wilderness Areas

0 0.35 0.7 Miles

38°30'0"N  
38°29'0"N  
38°28'0"N  
38°27'0"N  
38°26'0"N  
38°25'0"N  
38°24'0"N  
38°23'0"N  
38°22'0"N

**State of Colorado**  
This city is located in the following count(ies):  
Fremont

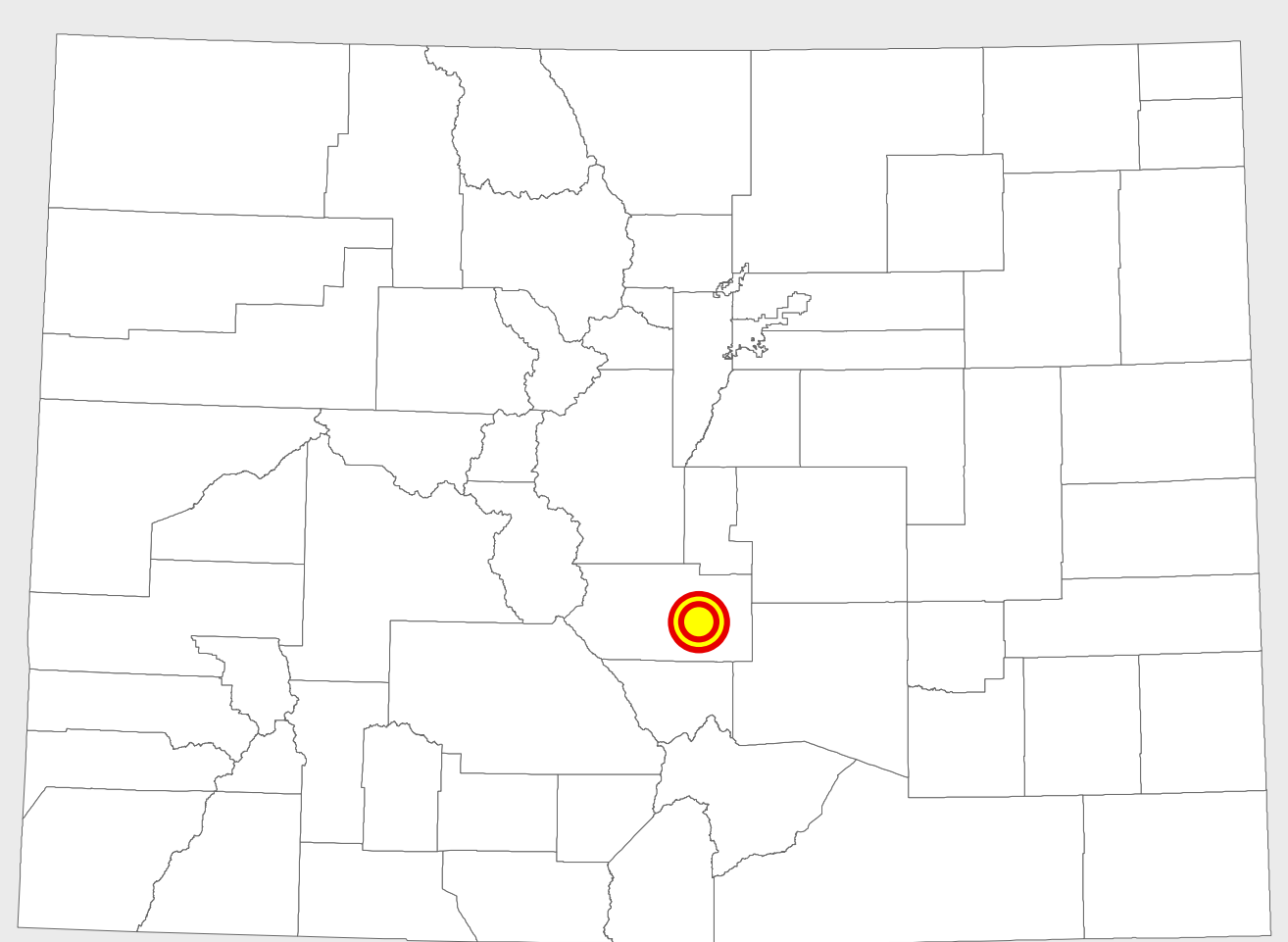

CDOT does not guarantee the accuracy of any information presented, is not liable in any respect for any errors, or omissions and is not responsible for determining fitness for use in this map. Source of landowner data is COMaP v9. This map does not imply permission of public access.