

UNITED STATES DEPARTMENT OF AGRICULTURE
BUREAU OF PUBLIC ROADS

PLANS FOR PROPOSED
PROJECT 25-A
ROUTE 25, NORTH ST. VRAIN
LYONS TO A JUNCTION WITH F. H. NO. 23
22 MILES CLASS 2
COLORADO FOREST HIGHWAY SYSTEM

ROOSEVELT NATIONAL FOREST
BOULDER & LARIMER COUNTIES
COLORADO

INDEX TO SHEETS

SHEET NO.	DESCRIPTION	SCALE
1	Title Sheet	
2	Typical Sections	
3	Summary	
8-11	Plans & Profile	1/4"
113-117	Std. C.R.M. Drawings	
118-121	Std. Miscel. Structures	
122-125	Std. Maintenance Plans	
126-129	Conc. Box Culv.	
130-131	Cross Sections	

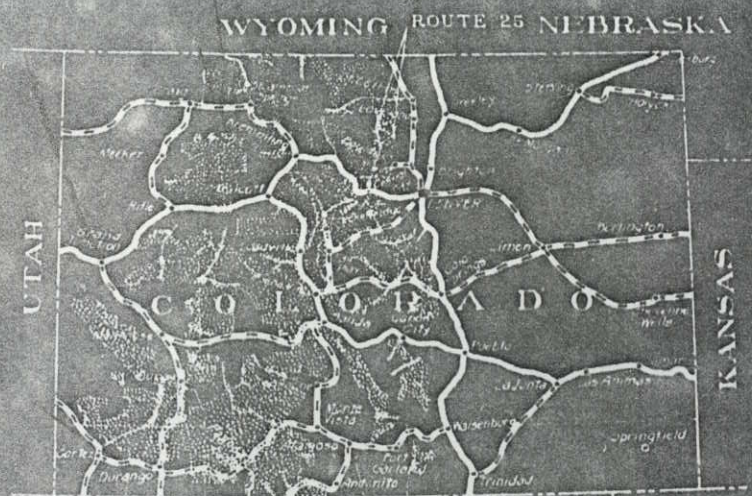

Federal Aid Highway System
 Primary ———
 Secondary ———
 Forest Highway System ———
 National Forests



Project 'A'
 Proposed 1935 Const.
 Grading
 28' Std. I. 483 Miles
 Coop. Agree.....

STA. 413+26
 STA. 219+00 STATE
 STA. 214+28.5 B.P.R.
 STA. 136+00
 STA. 0+00

INDEX MAP
Scale Miles



Approximate Route
 Surveyed Route
 Existing Road
 Grading
 Gravel, Broken Stone or Macadam
 Paving

Surveyed by State 1935, 8. ± Miles

APPROVED: _____ Date _____
 DISTRICT ENGINEER,
 U. S. BUREAU OF PUBLIC ROADS

APPROVED: _____ Date _____
 REGIONAL FORESTER,
 U. S. FOREST SERVICE

APPROVED: _____ Date _____
 STATE HIGHWAY ENGINEER,
 STATE OF COLORADO



I accept and agree to the changes as shown on this plan sheet which are pertinent to the construction of this project.
 Prices for the construction items shall be the same as stated in my contract for this project dated.....
 SIGNATURE

The Alignment and Grade as hereon shown are subject to adjustment.
 Curves of 5° or over as hereon shown are to be spiraled.

All channel change excavation is to be used in road embankments.

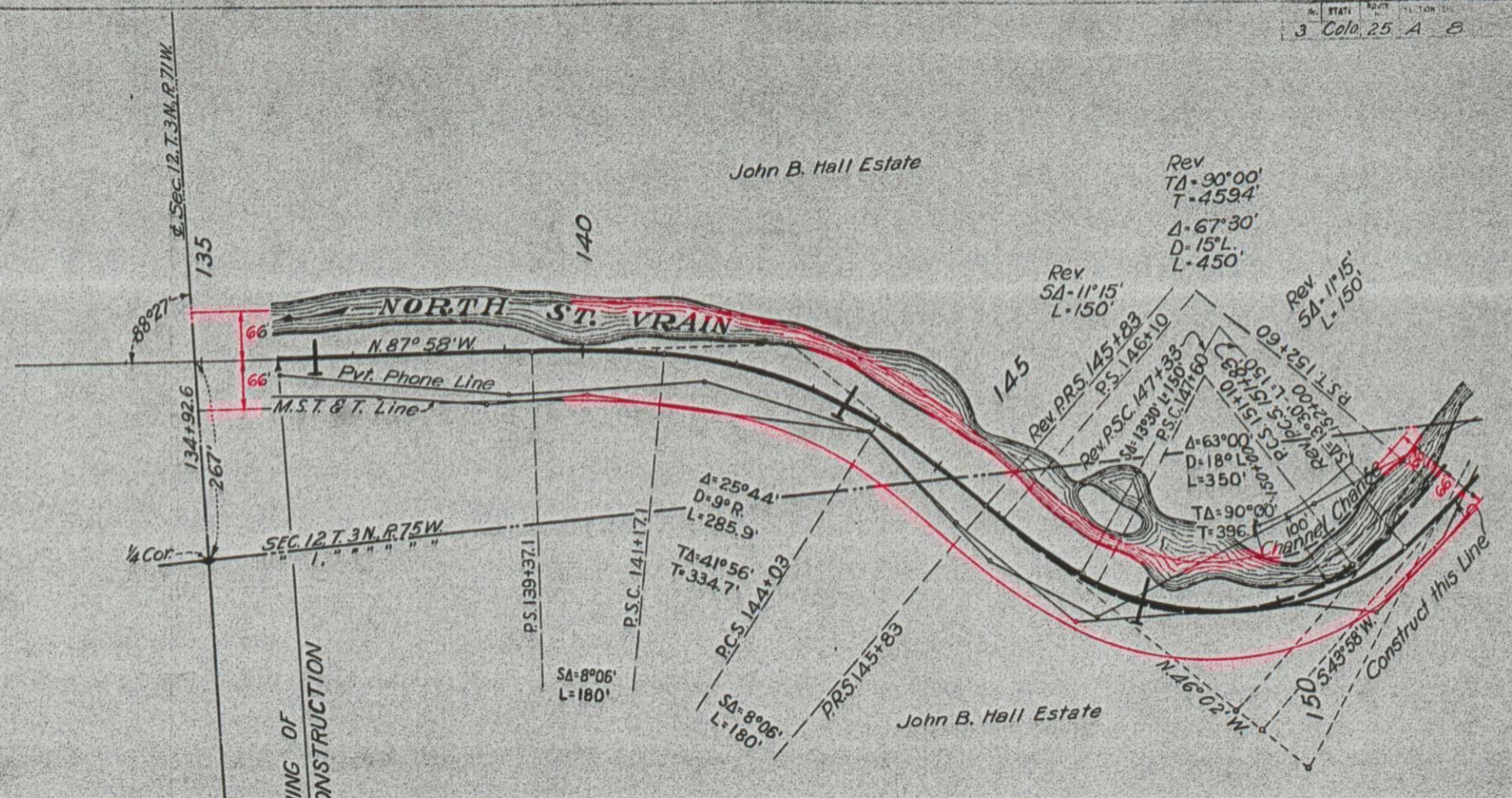

Scattered Pine, Willows and Cottonwood

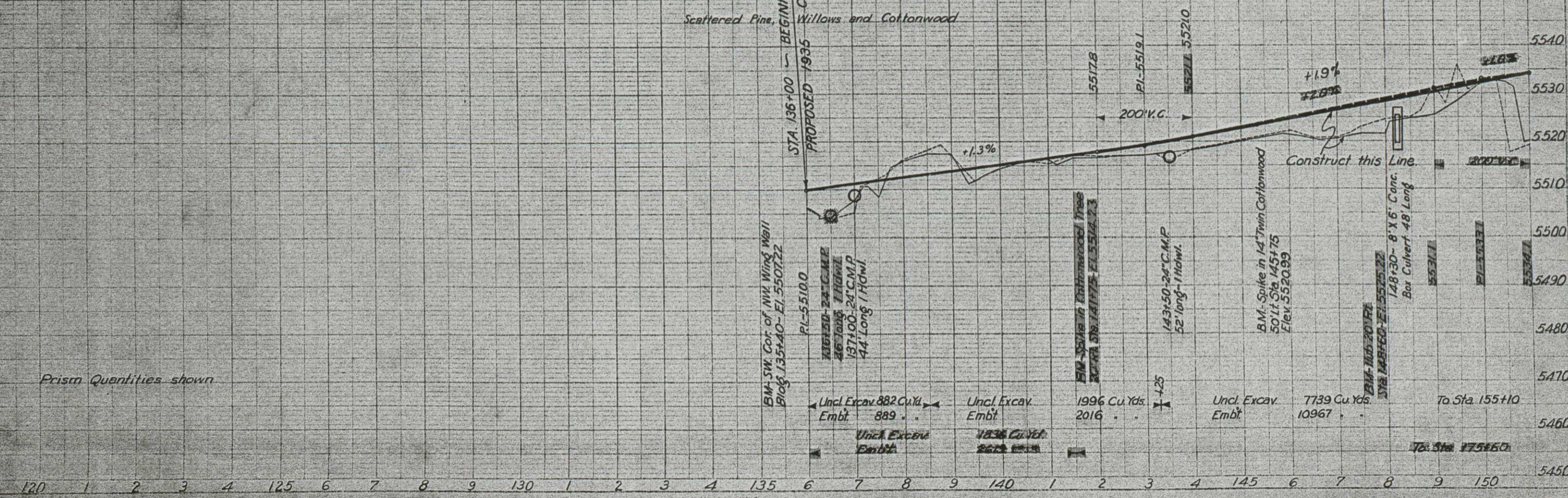

Prism Quantities shown.

North St. Vrain Colo. 25-A
Sta. 150 to 180
Sheet No. 9

Rev
Δ=63°00'
D=18° L
L=350'
TA=90°00'
T=396.1'

Rev
TA=90°00'
T=459.4'
Δ=67°30'
D=15° L
L=450'

TA=25°41'
T=229.4'

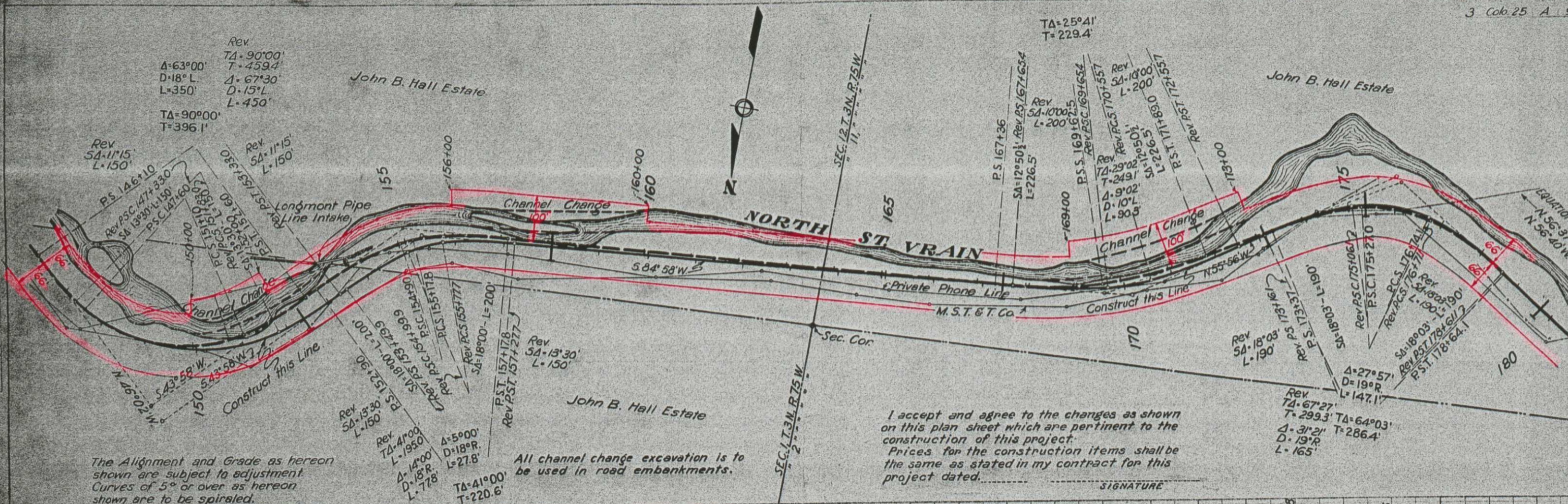

The Alignment and Grade as hereon shown are subject to adjustment. Curves of 5° or over as hereon shown are to be spiraled.

All channel change excavation is to be used in road embankments.

I accept and agree to the changes as shown on this plan sheet which are pertinent to the construction of this project. Prices for the construction items shall be the same as stated in my contract for this project dated.....
SIGNATURE

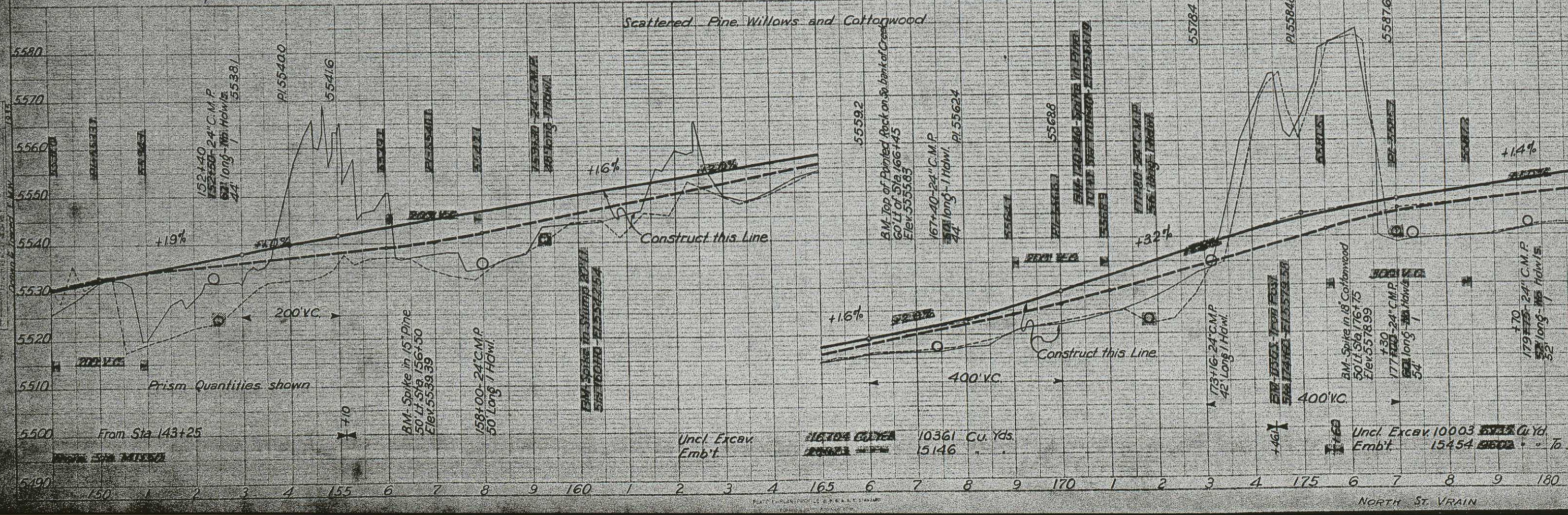

NORTH ST. VRAIN

1934 North St. Vrain, Colo. 25 A
 Sta 180 to Sta 210
 Sheet No. 10
 Drawn by T. M. W. 1935

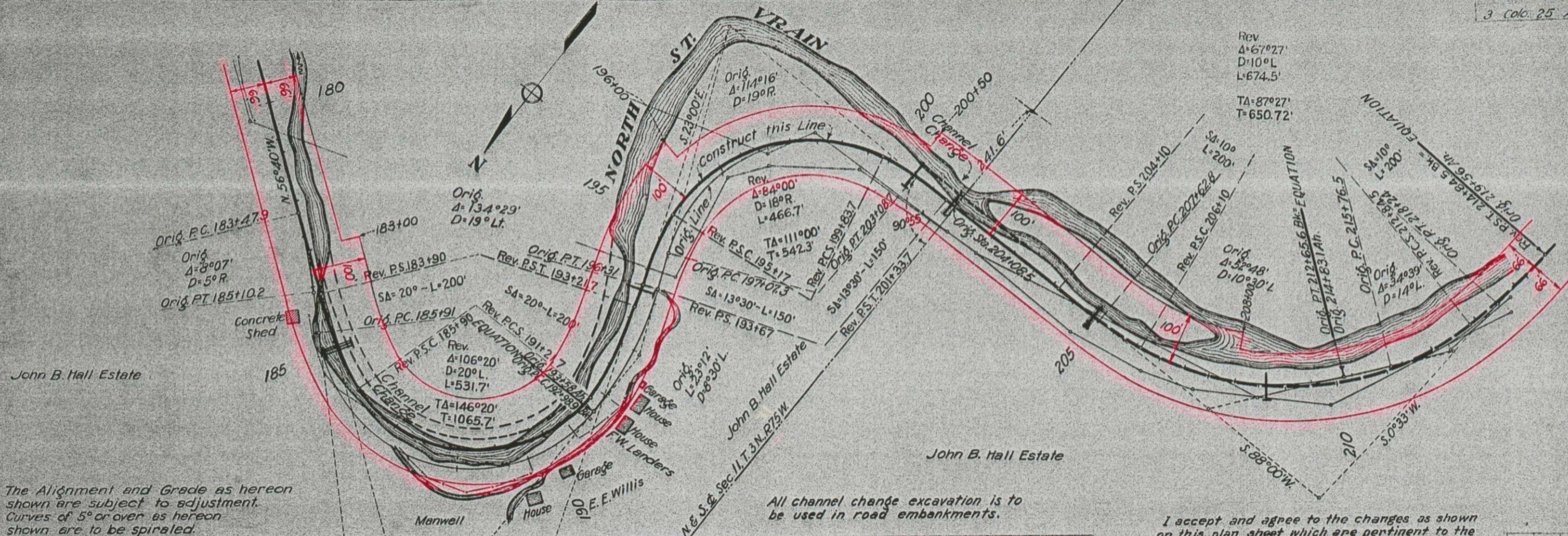

The Alignment and Grade as hereon shown are subject to adjustment. Curves of 5° or over as hereon shown are to be spiraled.

All channel change excavation is to be used in road embankments.

I accept and agree to the changes as shown on this plan sheet which are pertinent to the construction of this project. Prices for the construction items shall be the same as stated in my contract for this project dated.....
 SIGNATURE

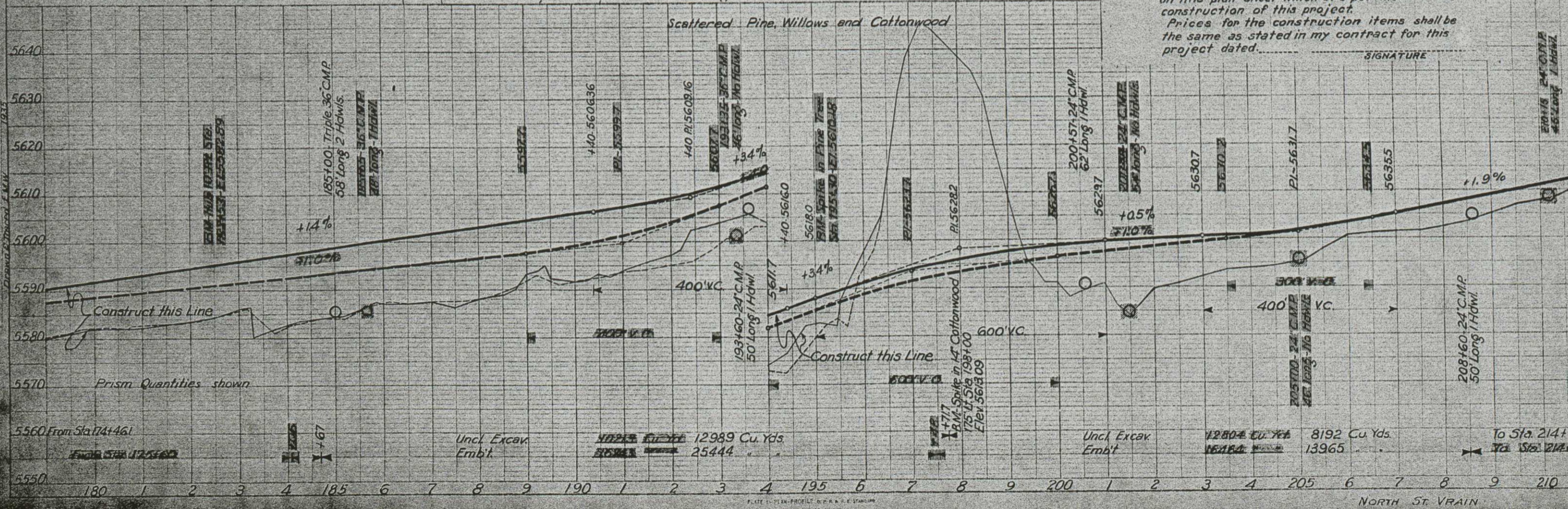
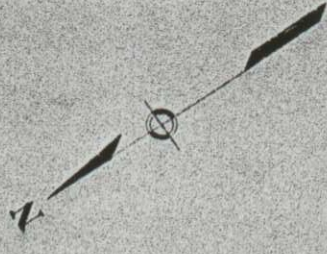
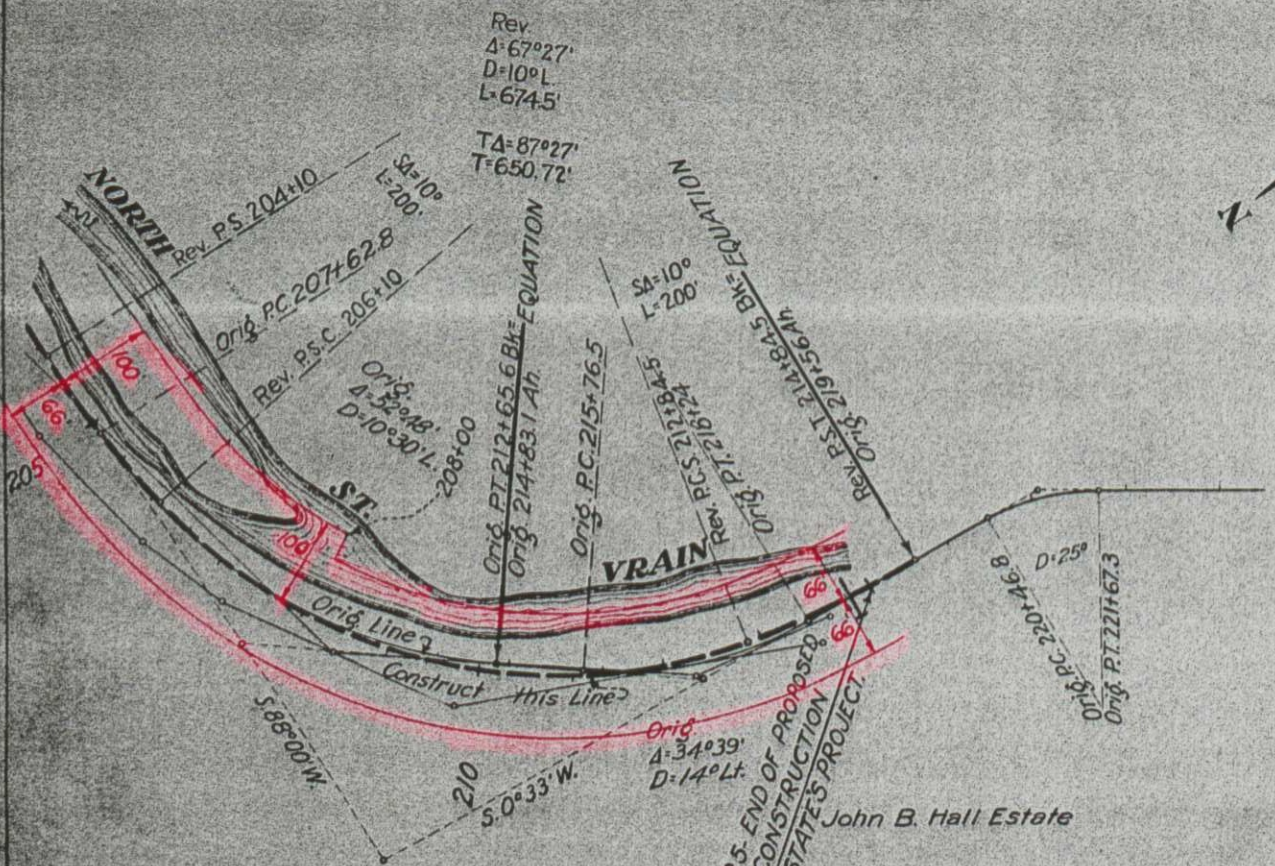

PLATE 1 - PLAN, PROFILE AND PRISM QUANTITIES

NORTH ST. VRAIN

North St. Vrain, Colo 25-A
Sta 210 to Sta 240
Sheet No. 11

3 000 25 A 1



The Alignment and Grade as hereon shown are subject to adjustment. Curves of 5° or over as hereon shown are to be spiraled.

All channel change excavation is to be used in road embankments.

I accept and agree to the changes as shown on this plan sheet which are pertinent to the construction of this project. Prices for the construction items shall be the same as stated in my contract for this project dated..... SIGNATURE

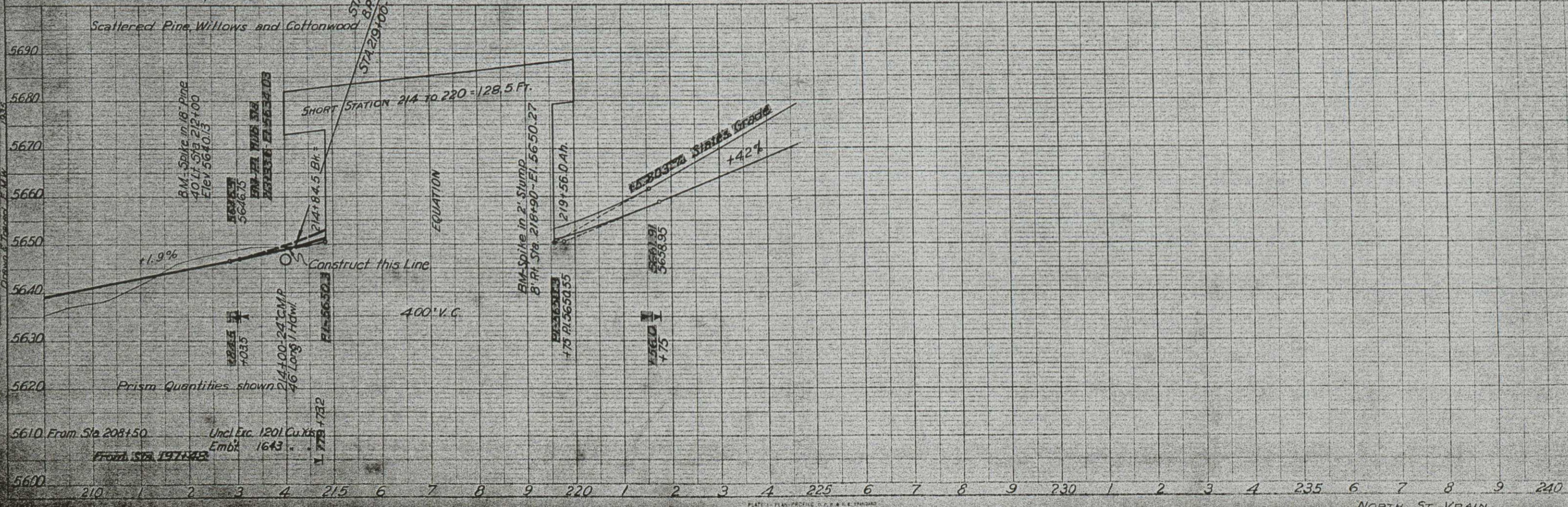

PLATE 1 - PLAN - PROFILE C. P. & R. E. SPENGLER

NORTH ST. VRAIN