

INDEX OF SHEETS

Sheet No. 1 Sketch Map and Title Page  
 2 Tabulation of Properties  
 A 3, 3-20 Alignment Plan and Profile

FED. ROAD DIST. NO.	STATE	SN-FED. AID PROJ. NO.	SHEET NO.	TOTAL SHEETS
3	COLO.	FAI 44(3)	/	

Rev. 8-29-46-A.Z.-Index  
 Rev. 11-26-48 R.D.C.  
 Rev. 9-21-59 (Index of sheets) JLS

# COLORADO

## STATE HIGHWAY DEPARTMENT

### PLAN AND PROFILE OF PROPOSED SN FEDERAL AID PROJECT NO. F.A.I. 44(3) STATE HIGHWAY NO. 185 LARIMER COUNTY

CONVENTIONAL SIGNS

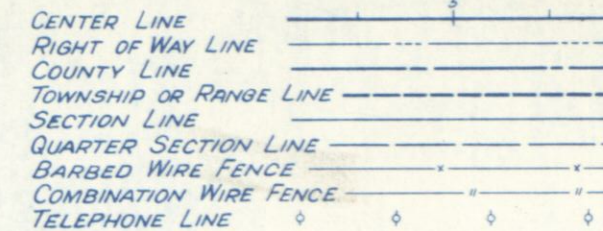

NOTE:  
 It is recommended that bidders on this Project go over the plan details with one of the following field representatives of this Department.  
 W.A. Whitney, Division Engineer, Greeley  
 J.M. McIver, Resident, "

ACCESS RIGHTS FOR F.A.I. 44(3)

	FROM	TO
LEFT OR WESTERLY SIDE	STA. 2514+	STA. 2705+
RIGHT OR EASTERLY SIDE	STA. 2514+	STA. 2706+

OPENINGS

STATION	SIDE	WIDTH
2528+15.0	WEST	30.0 FT.

ALSO THE FOLLOWING COUNTY ROADS

2620+	EAST & WEST
2673+	EAST & WEST

SCALES OF ORIGINAL TRACINGS

ON PLAN, 1 IN. = 100 FT.  
 ON PROFILE (1 IN. = 100 FT. HORIZONTAL)  
 (1 IN. = 10 FT. VERTICAL)  
 GRADE LINE ON PROFILE IS SHOWN AS GRADE OF FINISHED ROAD  
 GROSS LENGTH OF PROJECT  
 NET LENGTH OF PROJECT

RIGHT OF WAY  
 1.62

LENGTH OF PROJECT

STATIONS	ROADWAY BRIDGES	
	LIN. FT.	LIN. FT.
Access Rights		
FAI 44(3)		

Access Rights  
 FAI 44(3)

Left on W. Side Sta. 2514+  
 to 2705+  
 Rt. East Side Sta. 2514+ to  
 2706+

OPENINGS

2528+15 W 30'  
 2620+ Co Road  
 2673+ Co Road

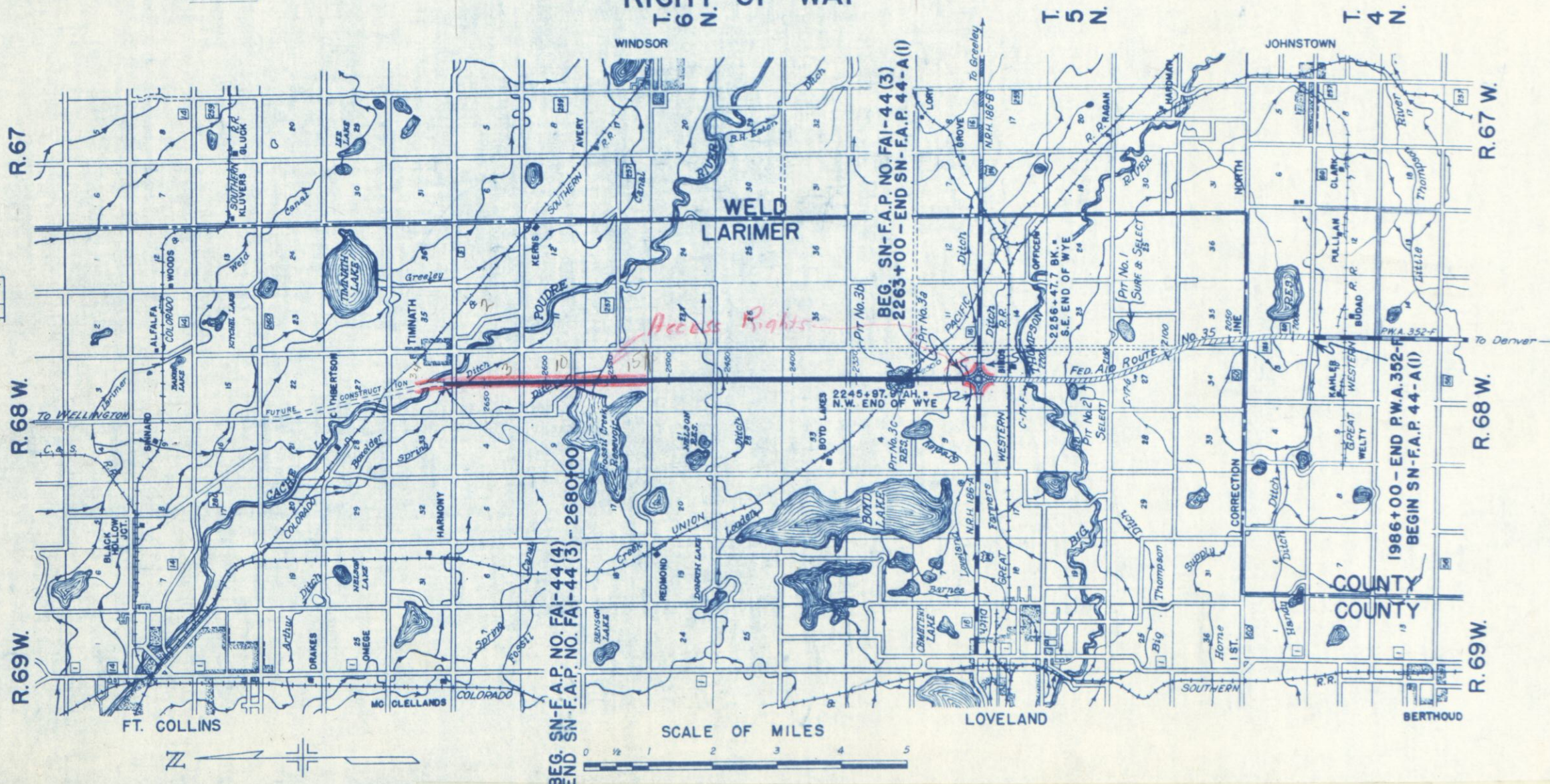

SCALE OF MILES



BEG. SN-F.A.P. NO. F.A.I.-44(4)  
 END SN-F.A.P. NO. F.A.I.-44(3) - 2680+00

BEG. SN-F.A.P. NO. F.A.I.-44(3)  
 2263+00 - END SN-F.A.P. 44-A(1)

1986+00 - END P.W.A. 352-F  
 BEGIN SN-F.A.P. 44-A(1)

### TABULATION OF PROPERTIES FOR SN-FAP NO. FAI 44 (3)

NO.	OWNER	LOCATION	AREA IN ACRES		ASSESSED VALUE			CONSTR. IMPR.		OWNER'S DESIRE	ESTIMATED DAMAGE	COURT DEPOSIT REQUIRED	REMARKS
			TOTAL	REQ'D.	IMP'S.	LAND	PARCEL	REMOVE	REHABIL.				
1	John H. McWhinney & Patricia H. Van De Water	S.W. 1/4 Sec. 10, T.5N, R.68W	156	3.79	1,300	1,370	34						
2	John H. McWhinney & Patricia H. Van De Water	S.E. 1/4 Sec. 10, T.5N, R.68W	132	0.99		10,390	78						
3	School District No. 29	S.E. 1/4 Sec. 10, T.5N, R.68W	0.536	0.17									
4	Elizabeth Showalter	N.W. 1/4 Sec. 10, T.5N, R.68W	160	6.30	520	1,900	75						
5	Charles A. Jeffers	N.E. 1/4 Sec. 10, T.5N, R.68W	146	4.46	1,800	1,730	53						
6	The Greeley and Loveland Irrigation Co.	N. 1/2 Sec. 10, T.5N, R.68W		0.60									
7	Union Pacific Railroad Co.	S.W. 1/4 Sec. 3, T.5N, R.68W		0.55									
8	Union Pacific Railroad Co.	S.E. 1/4 Sec. 3, T.5N, R.68W	4.3	0.87									
9	Mrs. Fern Masters	W. 1/2 Sec. 3, T.5N, R.68W	308	17.50		3,650	207						
10	Charles A. & Daisy B. Jeffers	S.E. 1/4 Sec. 3, T.5N, R.68W	153	2.58		1,800	31						
11	George A. Walker	N.E. 1/4 Sec. 3, T.5N, R.68W	156	1.25		1,860	15						
12	George A. Walker	S.W. 1/4 Sec. 3, T.6N, R.68W	156	10.56		1,900	129						
13	Clarence J. McCloughan	S.E. 1/4 Sec. 3, T.6N, R.68W	157	0.89		2,280	13						
14	Arthur D. Ragan & Mrs. Susie E. Williamson	N.W. 1/4 Sec. 3, T.6N, R.68W	160	8.84		2,700	149						
15	Bessie M. McCloughan Koenig	N.E. 1/4 Sec. 3, T.6N, R.68W	160	2.48		2,280	36						
16	William D. & Minnie C. Wilson	S.W. 1/4 Sec. 2, T.6N, R.68W	160	7.58		1,900	89						
17	Alexander B. Hamilton	E. 1/2 Sec. 2, T.6N, R.68W	318	8.03	320	3,760	95						
18	Kenneth Thayer	N.W. 1/4 Sec. 2, T.6N, R.68W	160	7.22		2,100	95						
19	Kenneth Thayer	W. 1/2 S.E. 1/4 Sec. 2, T.6N, R.68W	60	4.52	1,700	1,380	183						
20	John & Mary K. Borgens	E. 1/2 S.W. 1/4 & S.E. 1/4, N.W. 1/4 Sec. 2, T.6N, R.68W	120	12.89	720	3,660	542						
21	Harvey E. & Velma N. Cook	N. 1/2 N.W. 1/4 Sec. 2, T.6N, R.68W	167	4.89	710	7,280	229						
22	Harvey E. & Velma N. Cook	W. 1/2 N.E. 1/4 Sec. 2, T.6N, R.68W		2.48			116						
23	Harvey E. & Velma N. Cook	S.W. 1/4 & S.E. 1/4 Sec. 1, T.6N, R.68W		8.57			400						
24	Phillip E., William K. & Richard H. Riddell	Secs. 10 & 15, T.6N, R.68W	145	20.41	200	960	160						
25	Lee O. Cook	N.E. 1/4 Sec. 1, T.6N, R.68W	148	0.46	1,130	3,460	19						
26	John A. & Lillian C. Fisher	N.E. 1/4 Sec. 1, T.6N, R.68W		No Land									
26		S.E. 1/4 Sec. 10, T.6N, R.68W	80	Required		3,500	34						
27	The North Poudre Irrigation Co.	N.W. 1/4 Sec. 1, T.6N, R.68W		7.32									
27		S.W. 1/4 Sec. 10, T.6N, R.68W		7.32									
28	John A. & Lillian C. Fisher	N.E. 1/4, S.W. 1/4 Sec. 10, T.6N, R.68W	26	7.13	1,750	1,500	411						
29	George F. Kern	N. 1/2 S.E. 1/4 & N.E. 1/4 Sec. 10, T.6N, R.68W	312	0.94	290	5,790	41						
30	George F. Kern	E. 1/2 N.W. 1/4 Sec. 10, T.6N, R.68W		14.45			631						
31	J. Maxwell & Margaret H. Smylie	S.W. 1/4 Sec. 3, T.6N, R.68W	151	14.61	800	3,640	658						
32	Robert Weitzel	N.W. 1/4 Sec. 3, T.6N, R.68W	158	14.56	2,610	6,240	646						
33	Conrad Weitzel	S.W. 1/4 & N.W. 1/4 Sec. 3, T.7N, R.68W	280	21.56	520	9,610	1,257						
TOTALS				219.45									

P.E. SEE DOCUMENT ATTACHED  
P.E. TO THIS FOLDER



TYPICAL SECTION FOR ROTARY INTERSECTION

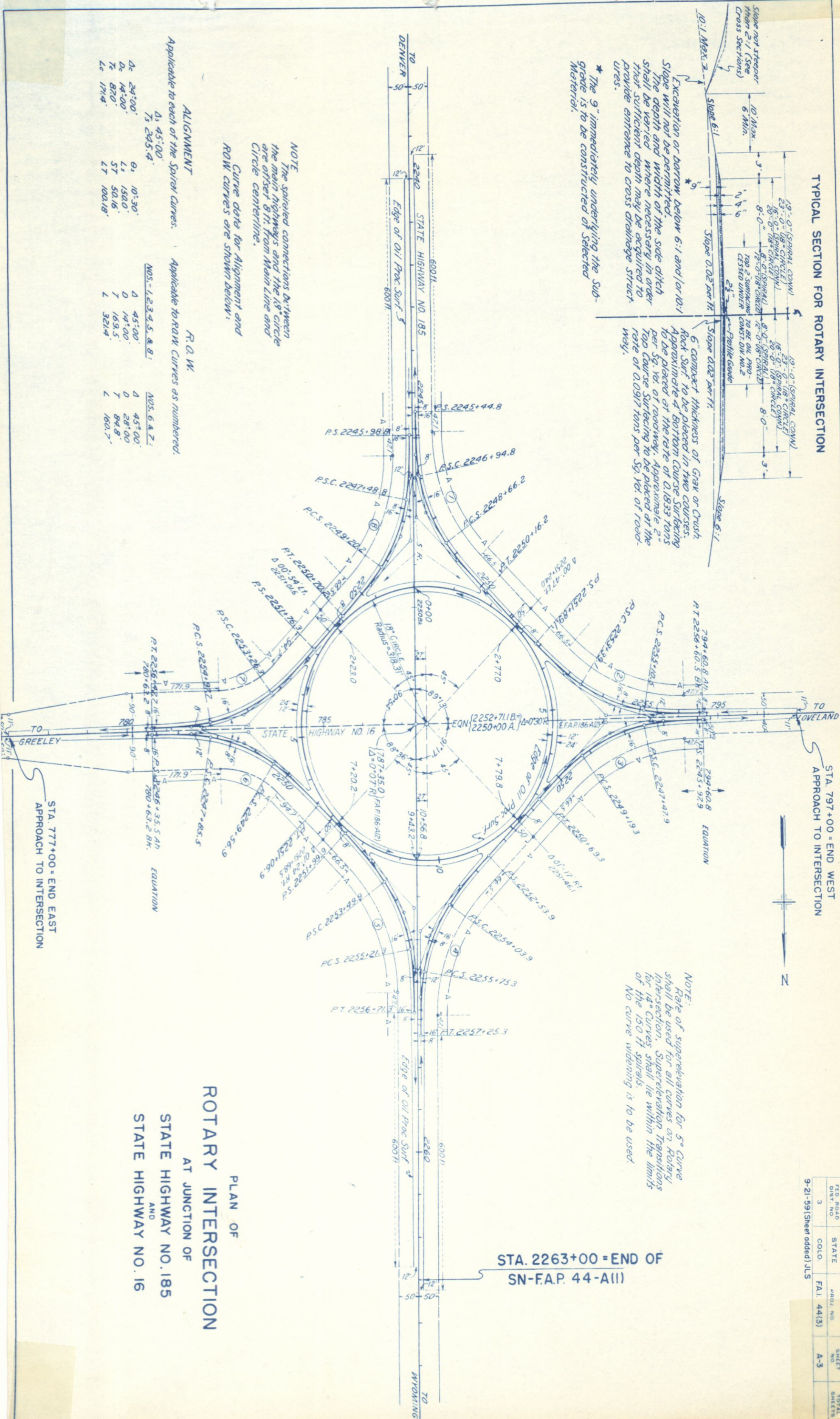
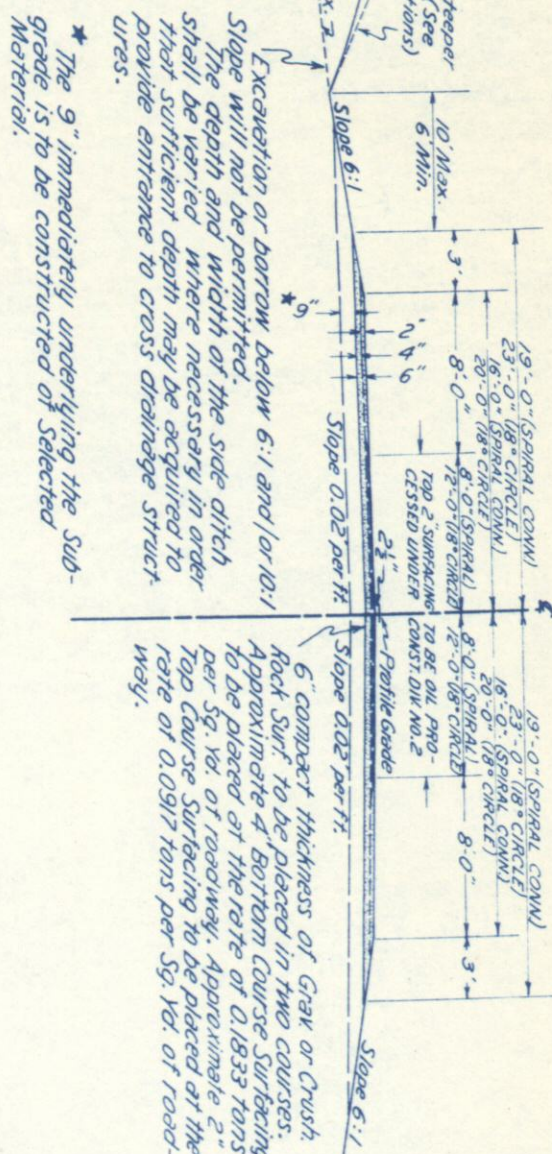

PLAN OF  
ROTARY INTERSECTION  
AT JUNCTION OF  
STATE HIGHWAY NO. 185  
AND  
STATE HIGHWAY NO. 16

STA. 2263+00 = END OF  
SN-F.A.P. 44-A(1)

FED. ROAD DIST. NO.	STATE	PROJ. NO.	SHEET NO.	TOTAL SHEETS
3	COLO.	F.A.I. 44(3)	A-3	

9-21-59 (Sheet added) JLS

PROFILE	SURVEYED	BY	DATE
NOTE BOOK NO.	PLOTTED		
	GRADES CHECKED		
	R. M. NOTED		
	STRUCTURE NOTATIONS CHKD.		

PLAN	SURVEYED	BY	DATE
NOTE BOOK NO.	PLOTTED & Traced	J.M. [unclear]	1941
	ALIGNMENT CHECKED	C.D.C.	9-30-41
	BT. OF WAY CHECKED		

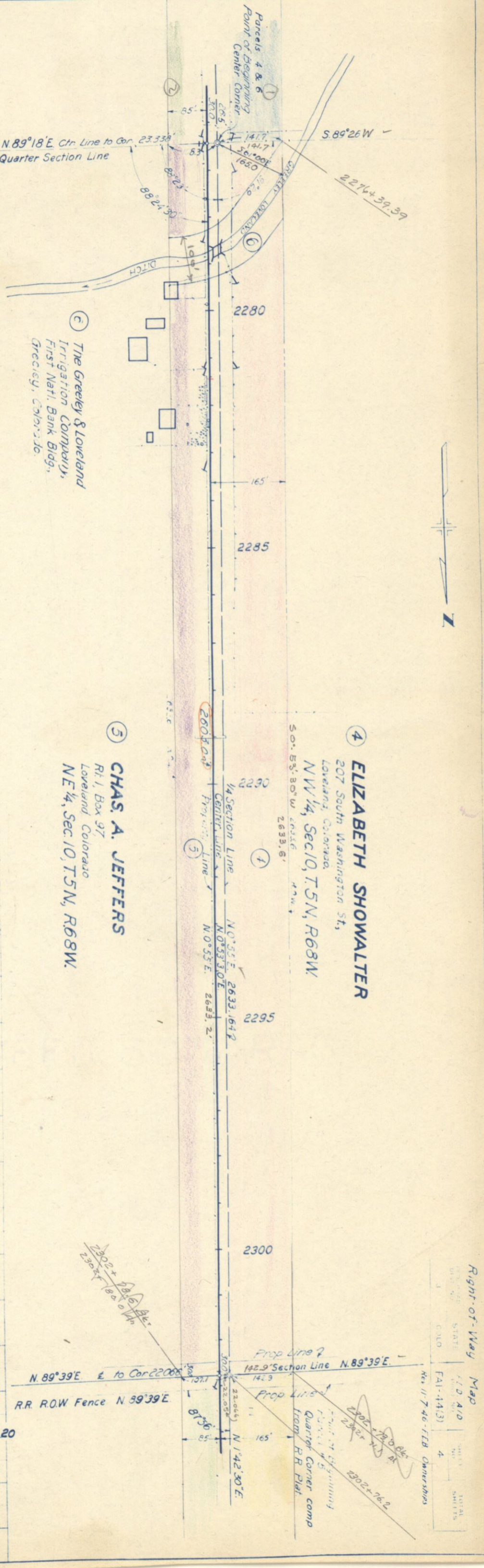
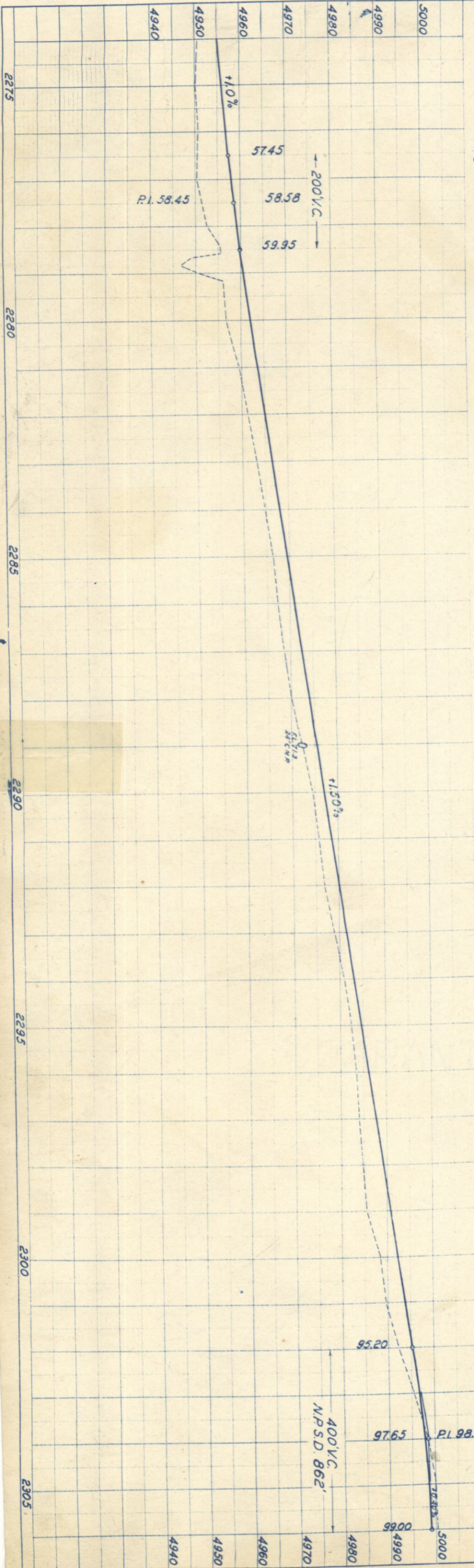

Right-of-Way Map

STATE	COLO.
F.A.I. (413)	4
NO. 11746-TLB	Ownership
TOTAL SHEETS	



PROFILE	SURVEYED	BY	DATE
NOTE BOOK	PLOTTED		
NO.	GRADES CHECKED		
	B.M. NOTED		
	STRUCTURE NOTAT VS CHKD.		

PLAN	SURVEYED	BY	DATE
NOTE BOOK	PLOTTED		
NO.	ALIGNMENT CHECKED		
	RT. OF WAY CHECKED		

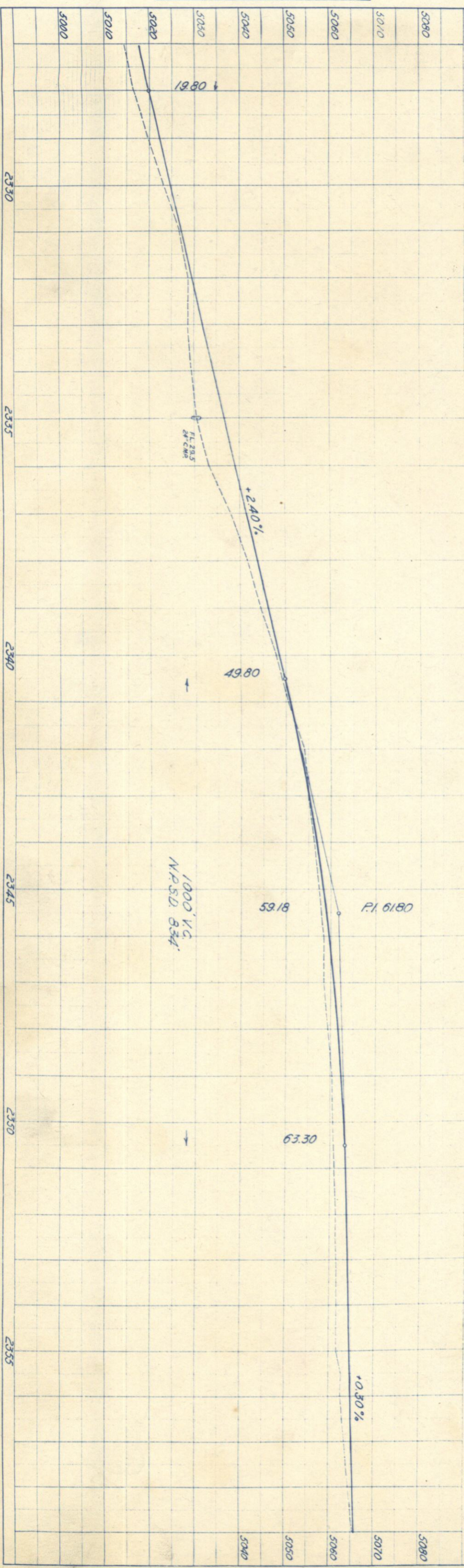

NE 1/4 Sec. 3, T.5N, R.68W

⑪ Geo. A. Walker  
Route #1  
Berkeley, California

⑨ Mrs. Fern Masters  
9420 Vincent Ave  
San Jose, California  
NW 1/4 Sec. 3, T.5N, R.68W

NW 1/4 Sec. 3, T.5N, R.68W

Right of Way Map

SECTION	STATE	F.L.D. A/D	SHEET
3	COLO	FAI-4-43	6
TOTAL		SHEETS	

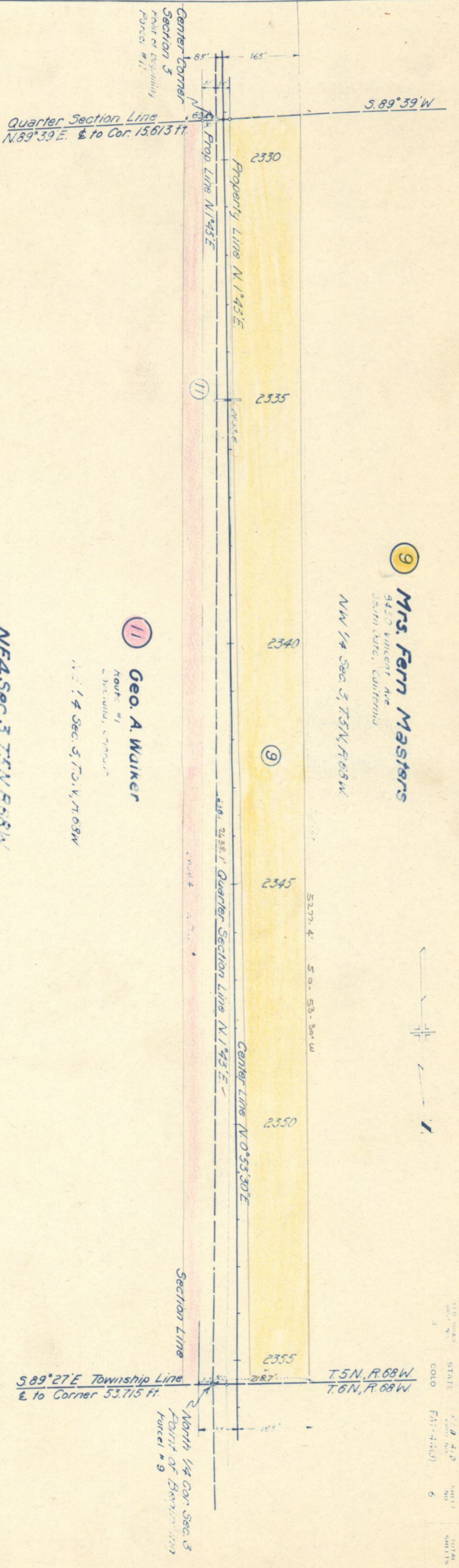

PLAN	SURVEYED	BY	DATE
	PLOTTED & Traced	L.M. McVey	11-21
NOTE BOOK	ALIGNMENT CHECKED	S.J. Mitchell	11-5
NO.	RT OF WAY CHECKED		

PROFILE	SURVEYED	BY	DATE
	PLOTTED		
NOTE BOOK	GRADES CHECKED		
NO.	B. M.'S NOTED		
	STRUCTURE NOTATIONS CHECKED		

**SW 4 Sec. 34, T6N, R68W.**

**Right of Way Map**

FED. ROAD DIST. NO.	STATE	COLO.	FED. AID PROJ. NO.	SHEET NO.	TOTAL SHEETS
3			FAI-44(3)	7	

Rev. 11-7-46 F.E.B. Ownerships



**12** **Geo. A. Walker**  
Route #1  
Loveland, Colorado

S.W. 1/4 Sec. 34, T.6N, R.68W  
S. 26.6'

2,626.62

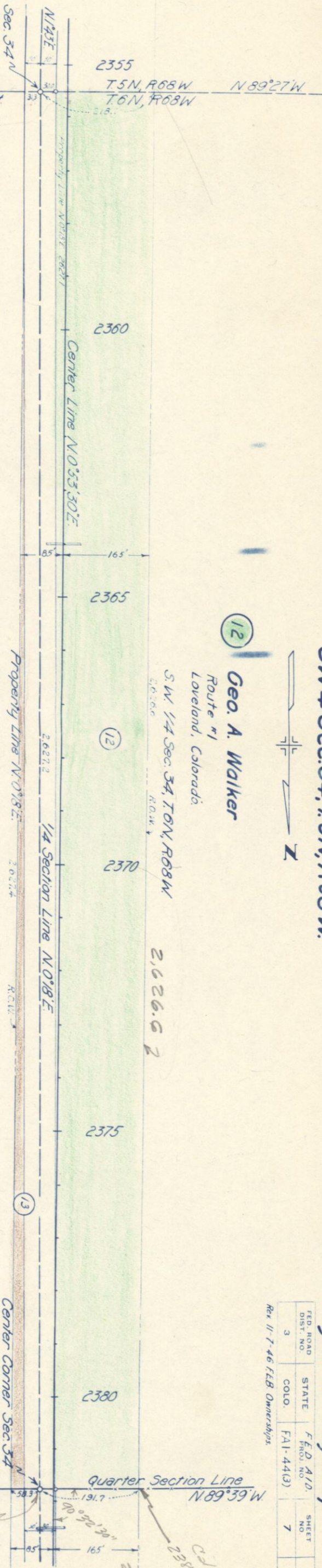

$S. 89^{\circ}27'E$   
to Corner 53.715 ft.

$\frac{218}{31.2} = 249.7$

**13** **Clarence J. McCloughan**  
Route 1, Box 258  
Loveland, Colorado  
S.E. 1/4 Sec. 34, T.6N, R.68W.

**SE 4 Sec. 34, T6N, R68W.**

$S. 89^{\circ}39'E$   
to Corner 26.703 ft.

2381 + 79.49  
Calc. P.T. 5-20

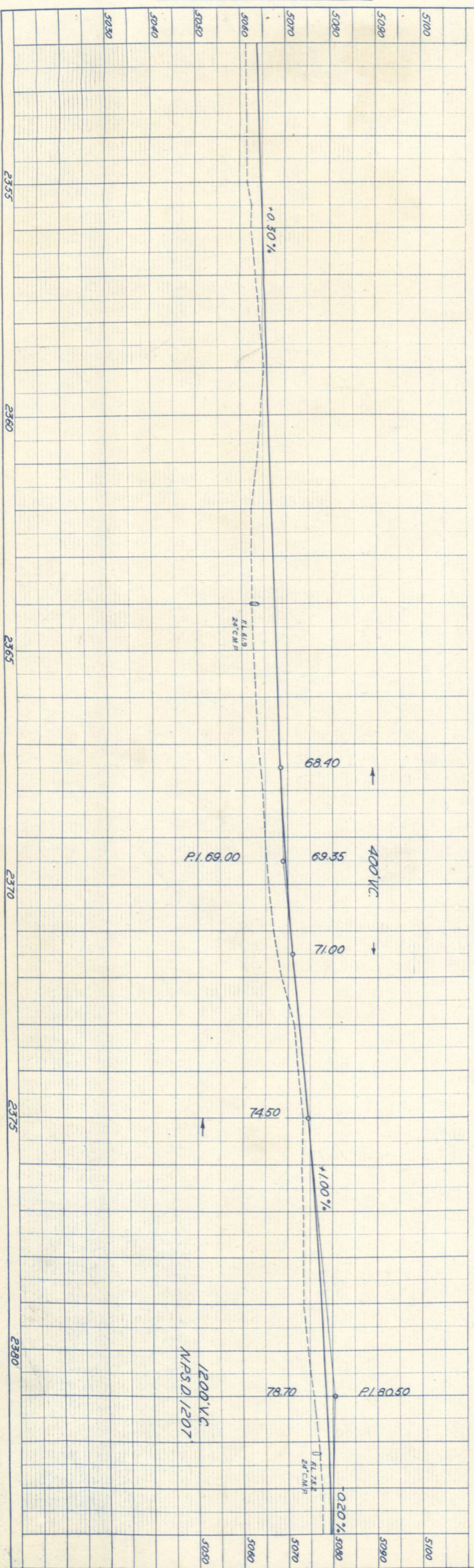

PROFILE	SURVEYED	BY	DATE
NOTE BOOK NO.	PLOTTED		
	GRADES CHECKED		
	BY MS. NOTED		
	STRUCTURE NOTATIONS CHKD.		

PLAN	SURVEYED	BY	DATE
NOTE BOOK NO.	PLOTTED & Traced	L.M. McIVER	12-27-77
	ALIGNMENT CHECKED	S.J. Mitchell	11-8
	RT. OF WAY CHECKED		

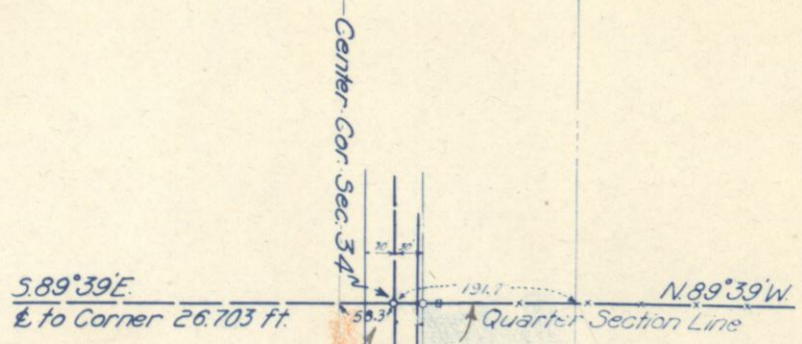
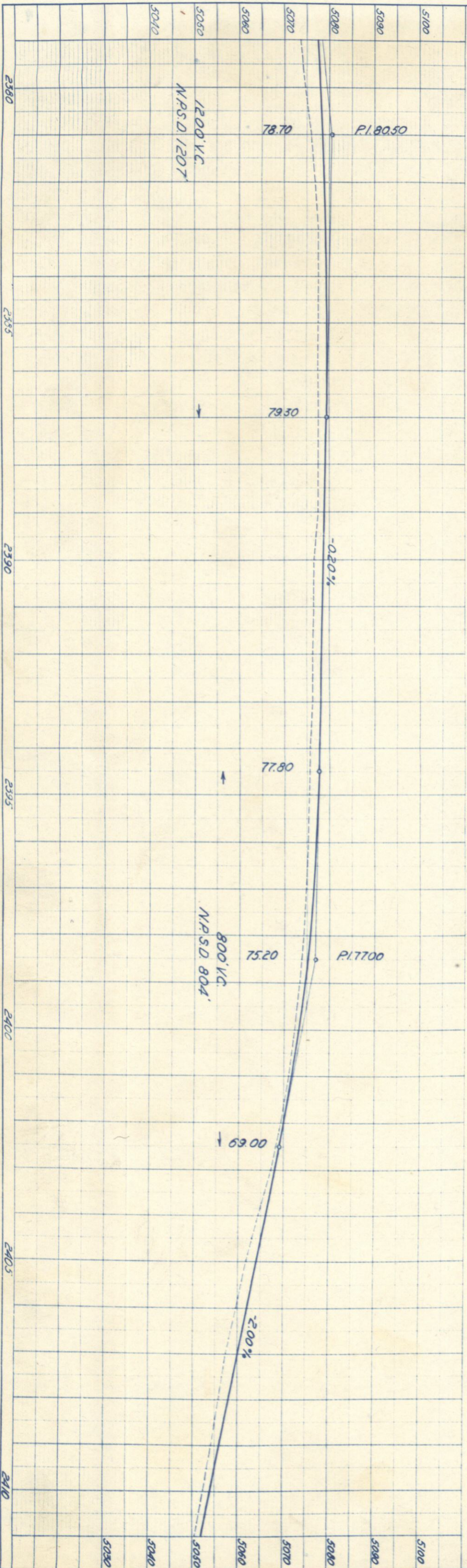

Calc. & T.  
2391 + 79.49

NE 1/4 Sec. 34, T6N, R68W.

NE 1/4 Sec. 34, T6N, R68W.

15  
Bessie M. McCloughan Koenig  
2848 Dahlia St.  
Denver, Colorado.

14  
Arthur D. Ragan & Susie E. Williamson  
1821 14th Ave  
Greeley, Colorado  
NW 1/4 Sec. 34, T6N, R68W

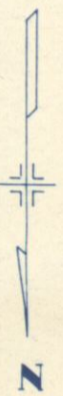

NW 1/4 Sec. 34, T6N, R68W.

Right of Way Map

FED. ROAD DIST. NO.	STATE	FED. AID PROJ. NO.	SHEET NO.	TOTAL SHEETS
3	COLO.	FA-44(3)	8	

P.I. 2407+76.7  
Δ = 00°37' Lt.

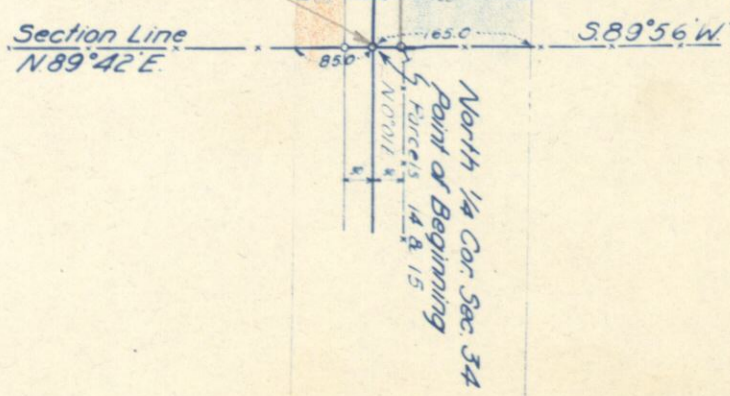

PROFILE	BY	DATE
SURVEYED		
PLOTTED		
GRADES CHECKED		
B.M. NOTED		
STRUCTURE NOTATIONS CHECKED		

PLAN	BY	DATE
SURVEYED	CD Culler	12-8-41
PLOTTED	Traced	
ALIGNMENT CHECKED		
RT. C. WAY CHECKED		

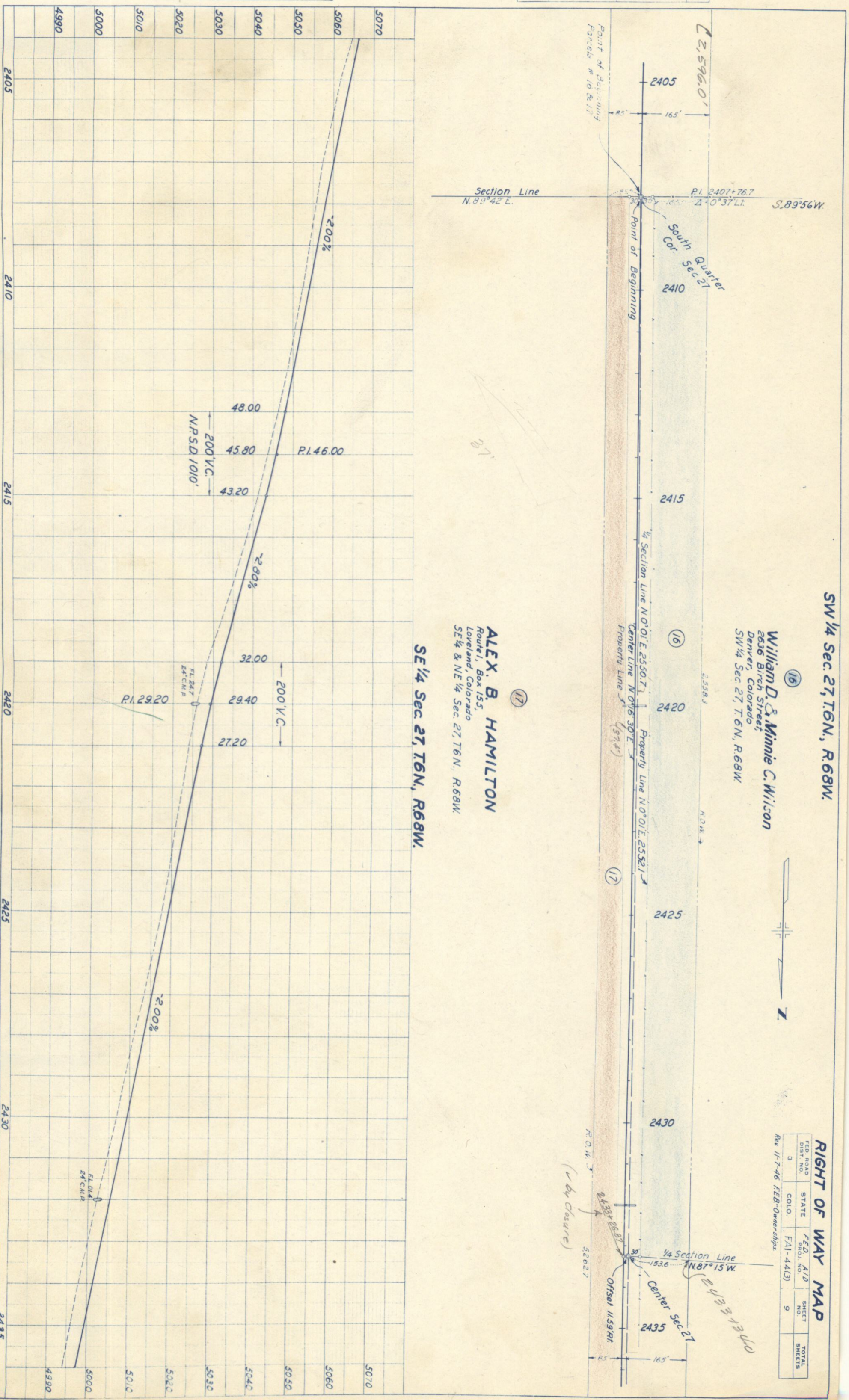

SW 1/4 Sec. 27, T6N., R.68W.

William D. & Minnie C. Wilson  
 2636 Birch Street  
 Denver, Colorado  
 SW 1/4 Sec. 27, T.6N., R.68W

ALEX. B. HAMILTON  
 Route 1, Box 155,  
 Loveland, Colorado  
 SE 1/4 & NE 1/4 Sec. 27, T.6N., R.68W.

SE 1/4 Sec. 27, T6N., R68W.



RIGHT OF WAY MAP

FED. ROAD DIST. NO.	STATE	FED. AID PROJ. NO.	SHEET NO.	TOTAL SHEETS
3	COLO.	FAI-44(3)	9	

Rev 11-7-46 FEB-Ownerships

PROFILE	SURVEYED	BY	DATE
NOTE BOOK NO.	PLOTTED		
	GRADES CHECKED		
	B. M.'S NOTED		
	STRUCTURE NOTATIONS CHECKED		

PLAN	SURVEYED	BY	DATE
NOTE BOOK NO.	PLOTTED		
	ALIGNMENT CHECKED		
	RT. OF WAY CHECKED		

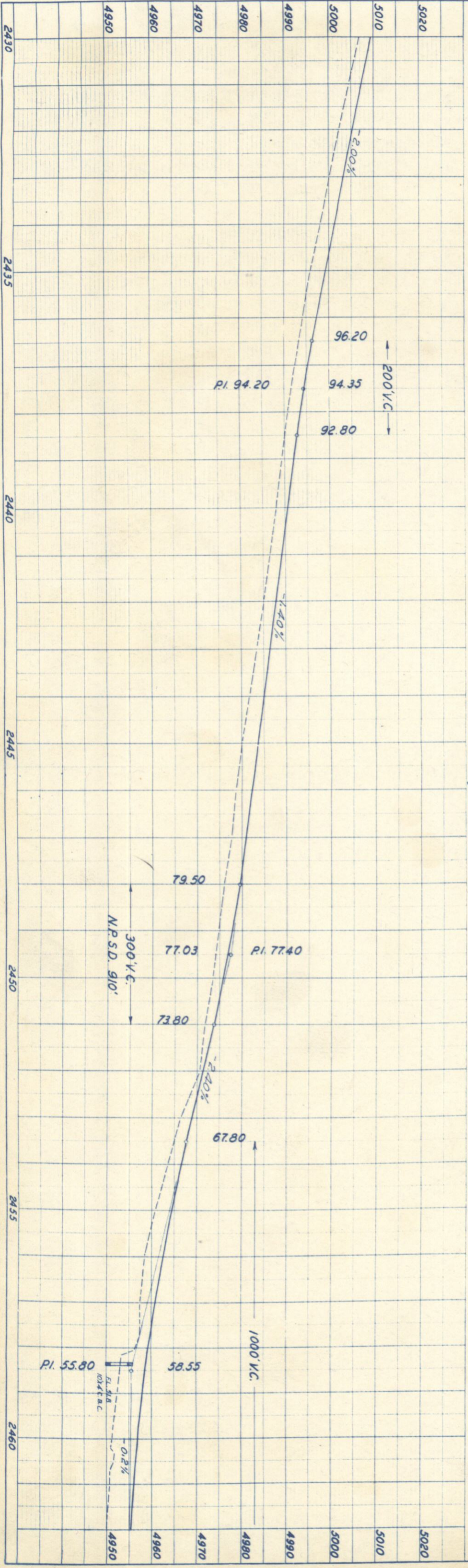

NE 1/4 Sec. 27, T6N, R68W.

**ALEX. B. HAMILTON**  
 Loveland, Colorado  
 Route 1, Box 155  
 SE 1/4 & NE 1/4 Sec. 27, T6N, R68W.

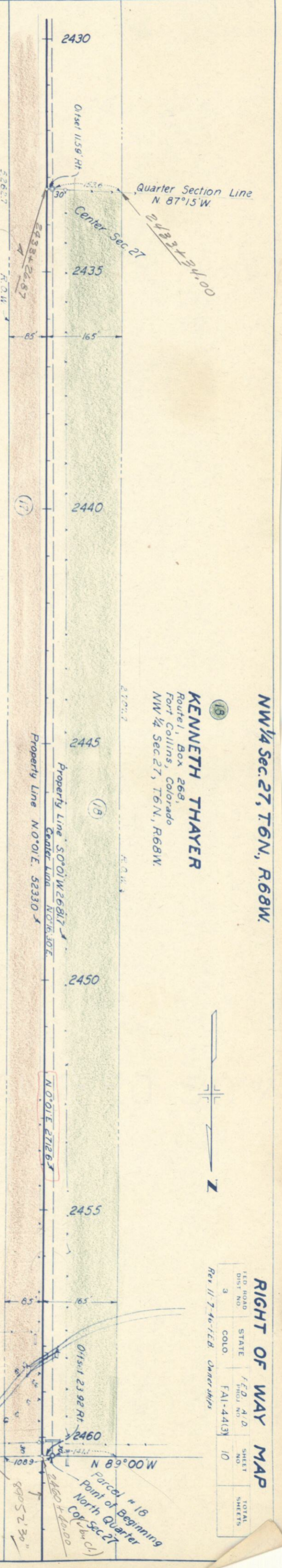

NW 1/4 Sec. 27, T6N, R68W.

**KENNETH THAYER**  
 Route 1, Box 269,  
 Fort Collins, Colorado  
 NW 1/4 Sec. 27, T6N, R68W.

**RIGHT OF WAY MAP**

LED. ROAD DIST. NO.	STATE	FED. A/D PROJ. NO.	SHEET NO.	TOTAL SHEETS
3	COLO.	FAI-4413	10	

Rev. 11-7-40-T.E.B. Owners Only

PROFILE	SURVEYED	BY	DATE
NOTE BOOK NO.	PLOTTED		
	GRADES CHECKED		
	B.M.S. NOTED		
	STRUCTURE NOTATIONS CHKD.		

PLAN	SURVEYED	BY	DATE
NOTE BOOK NO.	Traced	C.D. Culler	12-7-41
	ALIGNMENT CHECKED		
	RT. OF WAY CHECKED		

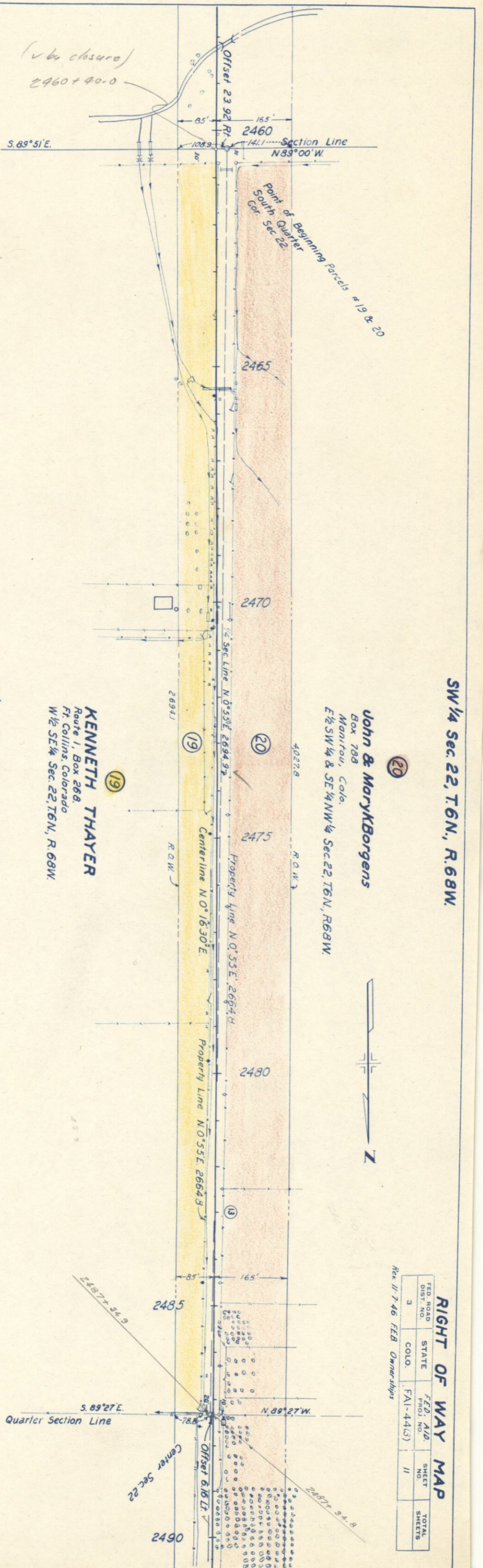
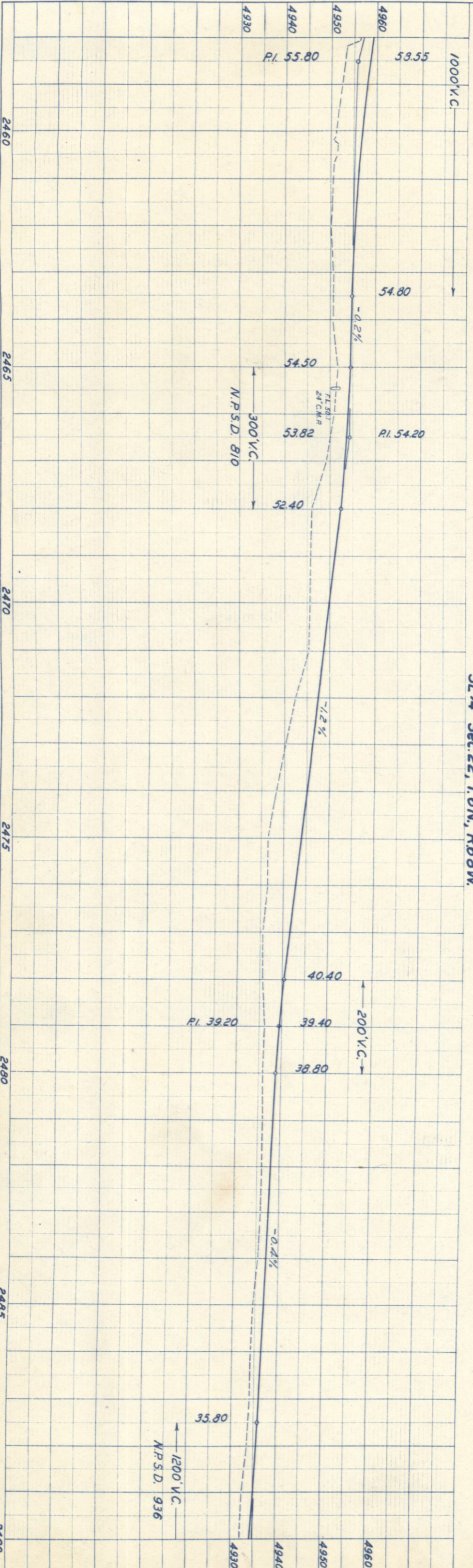

SW 1/4 Sec. 22, T.6N., R.68W.

John & Maryk Borgens  
Box 798  
Montou, Colo.  
E 1/2 SW 1/4 & SE 1/4 NW 1/4 Sec. 22, T.6N., R.68W.

KENNETH THAYER  
Route 1, Box 268  
Ft. Collins, Colorado  
W 1/2 SE 1/4 Sec. 22, T.6N., R.68W.



RIGHT OF WAY MAP

FED. ROAD DIST. NO.	STATE	FED. AID PROJ. NO.	SHEET NO.	TOTAL SHEETS
3	COLO.	FAI-44(3)	11	

Rev. 11-7-46 FEB. Ownership

NW 1/4 Sec. 22, T.6N., R. 68W.

**RIGHT OF WAY MAP**

FED. ROAD DIST. NO.	STATE	F.E.D. A/D. NO.	SHEET NO.	TOTAL SHEETS
3	COLO.	FAI-44(3)	12	

Rev. 11-7-46 F.E.R. Ownership  
Rev. 10-19-59 (Access) JLS

20  
**John & Maryk Borgens**  
Box 788  
Manitou, Colorado  
E 1/2 SW 1/4 & SE 1/4 NW 1/4 Sec. 22, T.6N., R.68W.

21  
**Harvey E. & Velman Cook**  
950 Monaco Pkwy,  
Denver, Colorado  
N 1/2 of NW 1/4 Sec. 22, T.6N., R.68W.

22  
**Harvey E. & Velman Cook**  
950 Monaco Pkwy,  
Denver, Colorado  
W 1/2 NE 1/4 Sec. 22, T.6N., R.68W.

**PLAN**

SURVEYED	BY	DATE
PLOTTED & Traced	J.H. Silver	12-41
ALIGNMENT CHECKED	C.D. Culler	11-8-41
NOTE BOOK NO.		
RT. OF WAY CHECKED		

**PROFILE**

SURVEYED	BY	DATE
PLOTTED		
GRADES CHECKED		
NOTE BOOK NO.		
STRUCTURE NOTATING CHK'D		

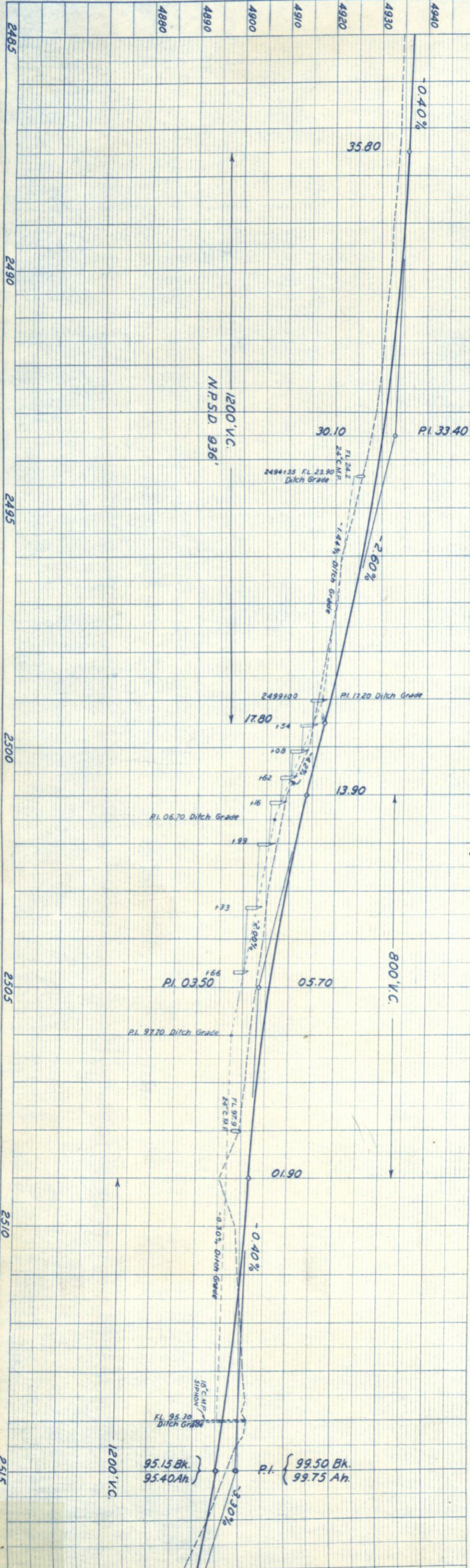
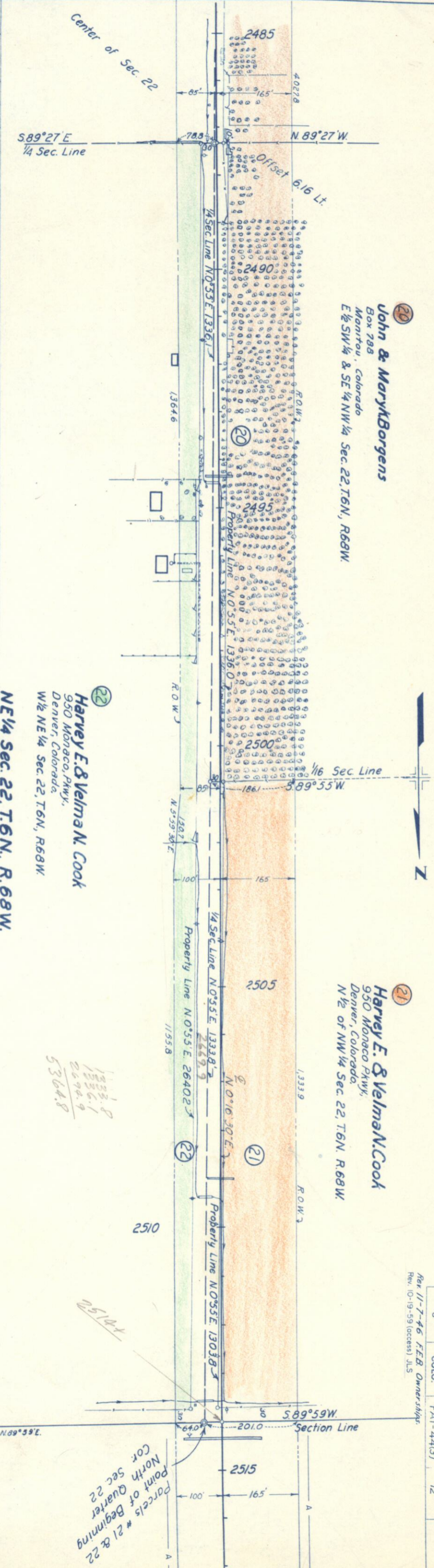

2514  
Parcels # 21 & 22  
Point of Beginning  
North of Quarter  
Cor. Sec. 22

1333.8  
1336.1  
2690.9  
5364.8

95.15 Bk. }  
95.40 Ah. }  
PI. }  
99.50 Bk. }  
99.75 Ah. }

PROFILE		BY	DATE
SURVEYED			
PLOTTED			
GRADES CHECKED			
B.M. NOTED			
STRUCTURE NOTATIONS CHECKED			

PLAN		BY	DATE
SURVEYED		J.H. MEYER	12/11/41
PLOTTED		G.D. COLLIER	11-10-41
ALIGNMENT CHECKED			
RT. OF WAY CHECKED			

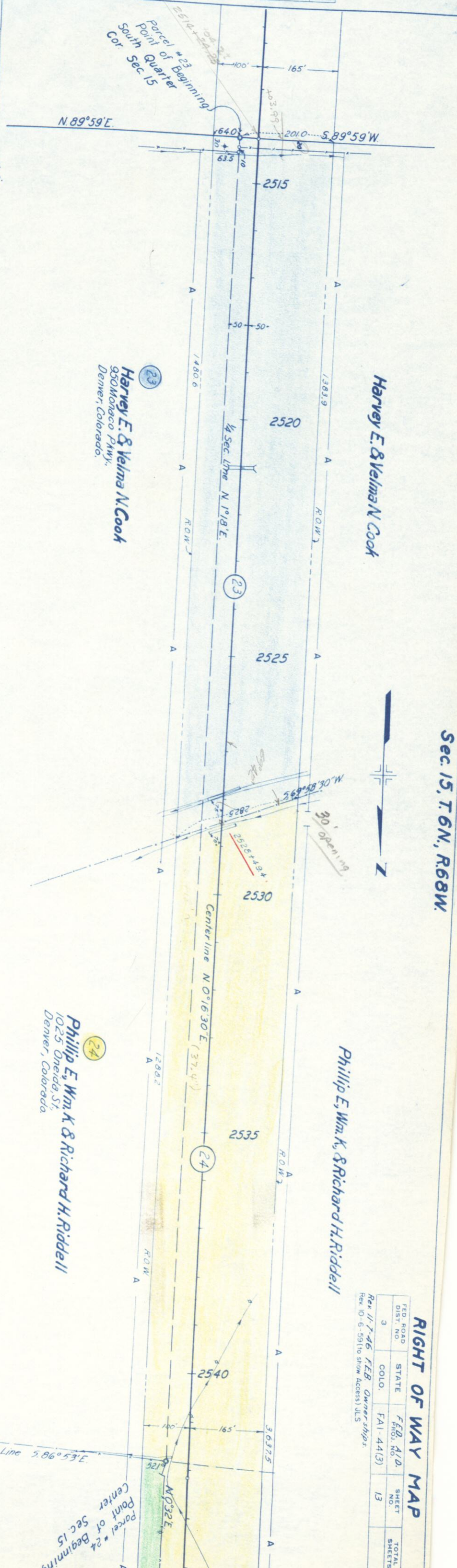
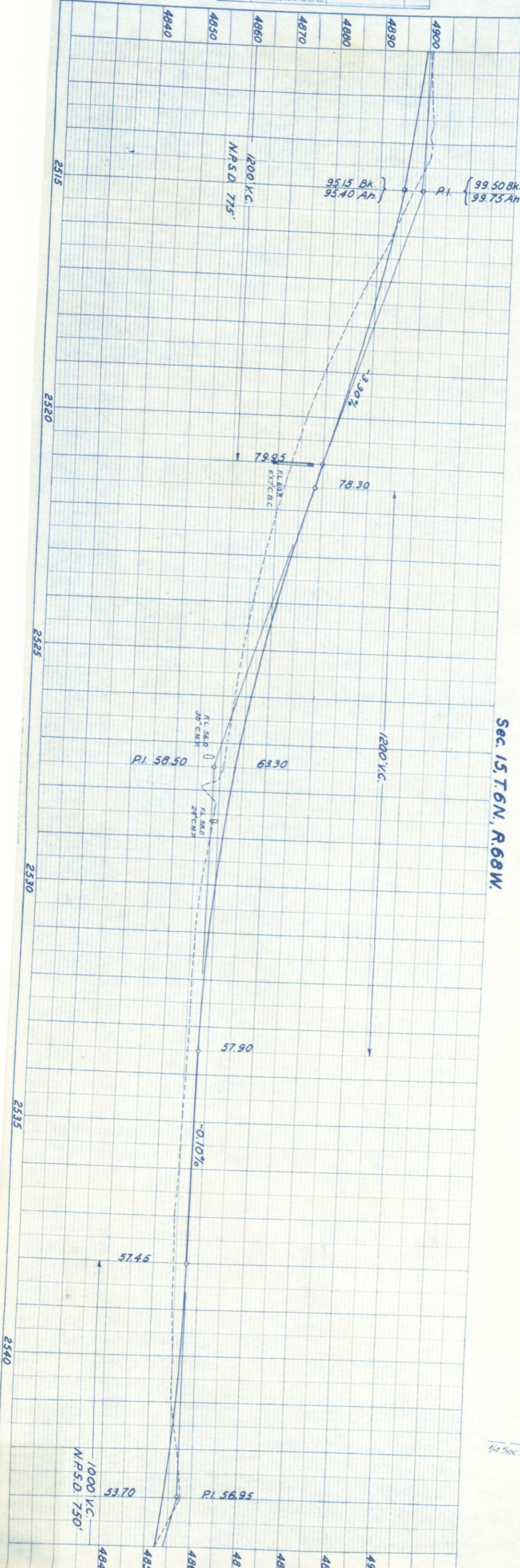

**RIGHT OF WAY MAP**

FED. ROAD DIST. NO.	STATE	FED. AID PROJ. NO.	SHEET NO.	TOTAL SHEETS
3	COLO.	FAI-44(3)	13	

Rev. 11-7-46, FEB. Ownerships  
Rev. 10-6-59 (to show Access) JLS

Phillip E., Wm. K. & Richard H. Riddell  
1025 Oneida St.  
Denver, Colorado

Harvey E. & Velma N. Cook  
950 Monaco Pkwy.  
Denver, Colorado

Sec. 15, T.6N., R.68W.

Sec. 15, T.6N., R.68W.

Sec. 15, T. 6N., R. 68W.

RIGHT OF WAY MAP

FED. ROAD DIST. NO.	STATE	FED. A/D PROJ. NO.	SHEET NO.	TOTAL SHEETS
3	COLO.	FAI-44(3)	14	

Rev. 8-15-46 No. 25 W.H.Q.  
 Rev. 9-29-46 No. 25  
 Rev. 11-7-46 FEB. Ownership  
 Rev. 10-6-59 (to show Access) JLS

Philip E. Wm. K. & Richard H. Riddell  
 1025 Oneida St.  
 Denver, Colorado.

Philip E. Wm. K. & Richard H. Riddell

LEE O. COOK  
 Route 4, Box 282  
 Ft. Collins, Colorado

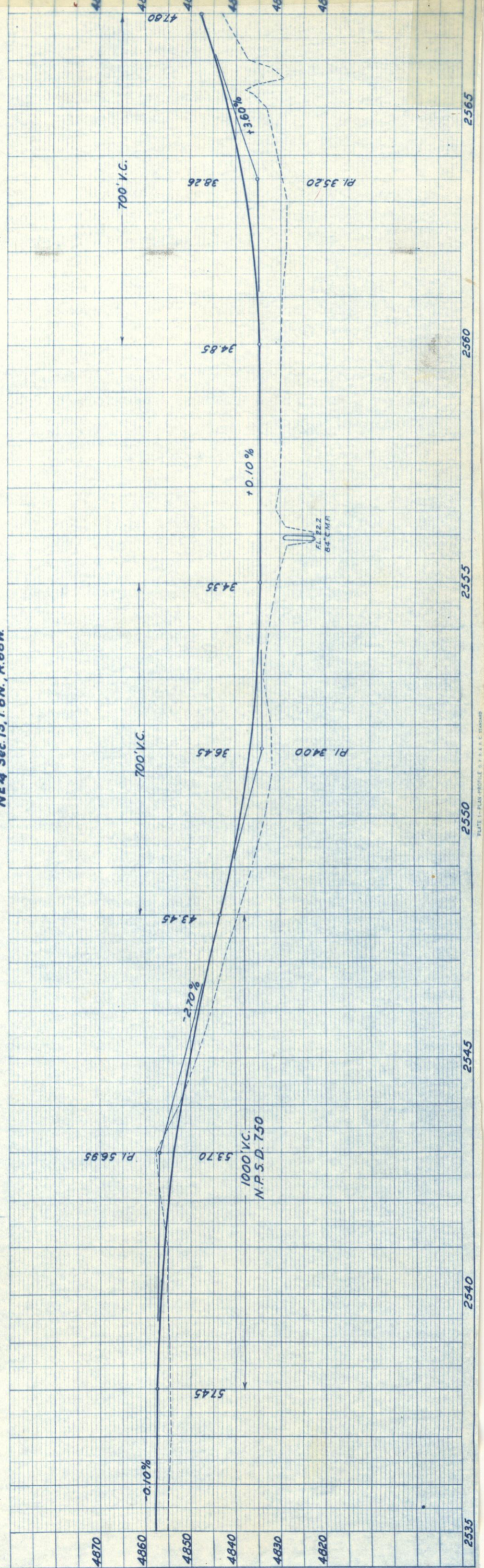
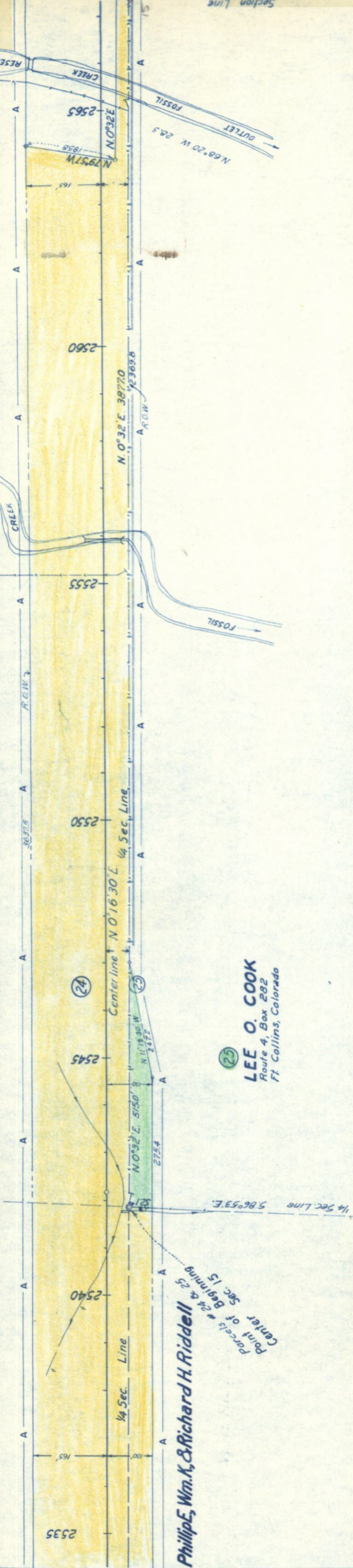

PLAN	
DATE	1941
BY	J.R. HAYES
CHECKED	C.D. COOK
ALIGNED CHECKED	
NOTE BOOK	
NO.	

PROFILE	
DATE	
BY	
SURVEYED	
PLOTTED	
CHECKED	
NOTE BOOK	
NO.	

SW 1/4 Sec. 10, T.6N, R.68W.

RIGHT OF WAY MAP

FED. ROAD DIST. NO.	STATE	FED. AID PROJ. NO.	SHEET NO.	TOTAL SHEETS
3	COLO.	FAI-44(3)	15	

**THE NORTH POUDRE IRRIGATION CO.**  
Ft. Collins, Colorado, 151 E. Oak St.

**JOHNA. & Lillian C. Fisher**  
Route 4, Box 305,  
Ft. Collins, Colorado.

REV. 8-15-46 NO. 25426 W.H.Q.  
REV. 11-7-46 F.E.B. Ownerships.  
REV. 10-6-53 (to show Access) J.L.S.

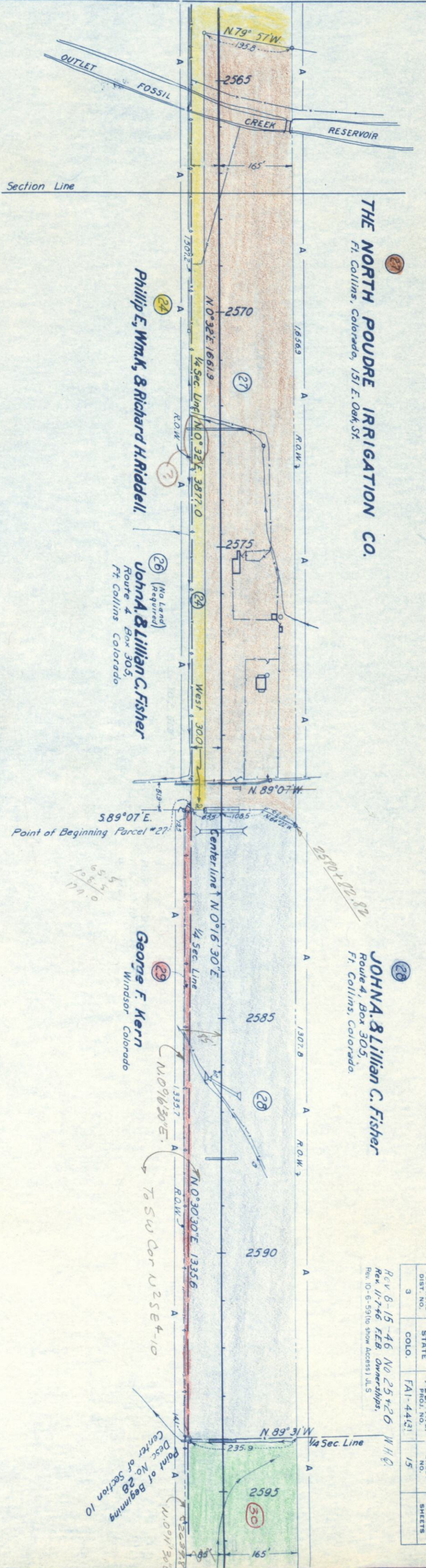

PROFILE

BY	DATE

NOTE BOOK NO. \_\_\_\_\_

STRUCTURE NOTAT NS CHKD.

PLAN

BY	DATE
J.M.M. 12/27	12-41
C.D. GILBERT	11-12-41

NOTE BOOK NO. \_\_\_\_\_

ALIGNMENT CHECKED \_\_\_\_\_

RT. OF WAY CHECKED \_\_\_\_\_

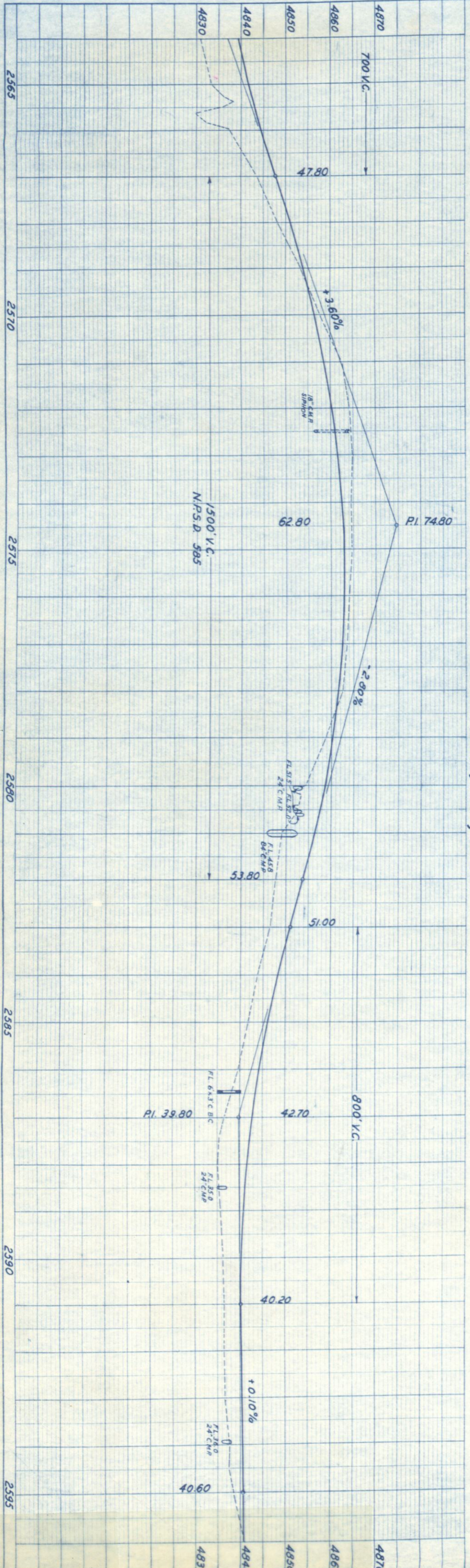

SE 1/4 Sec. 10, T.6N, R.68W.

PROFILE	SURVEYED	BY	DATE
NOTE BOOK	GRADES CHECKED		
	B. M.S. NOTED		
	STRUCTURE NOTATIONS CHK'D.		

PLAN	SURVEYED	BY	DATE
NOTE BOOK	PLOTTED & Traced	J.M. McVay	1941
	ALIGNMENT CHECKED	S.C. Mitchell	1947
	RT. OF WAY CHECKED		

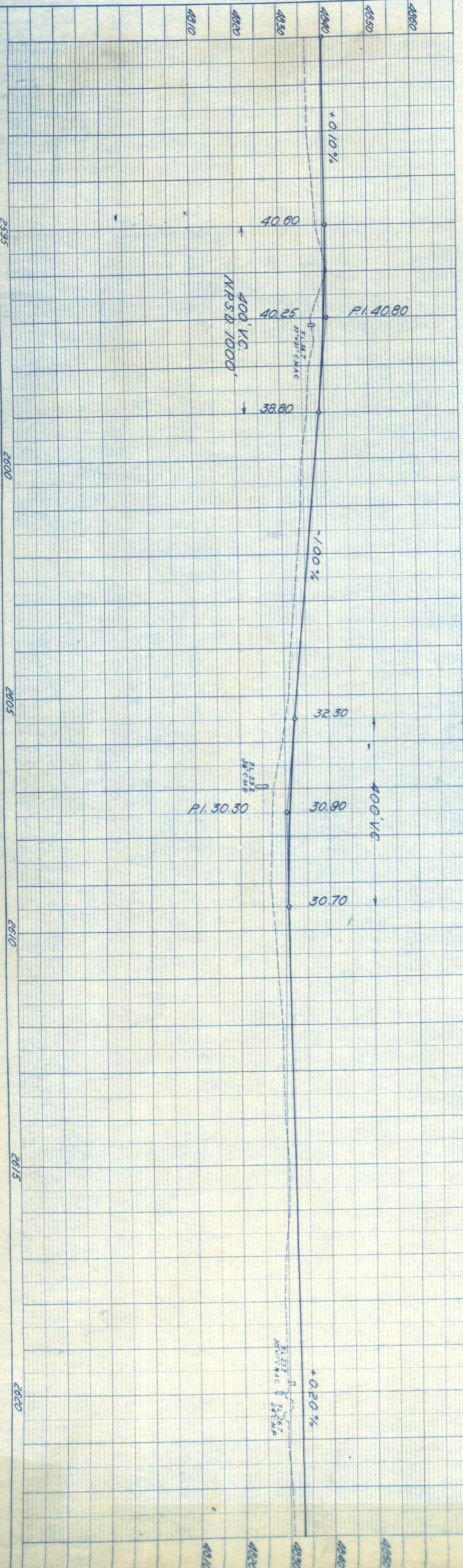

NE 4 Sec. 10, T6N, R68W.

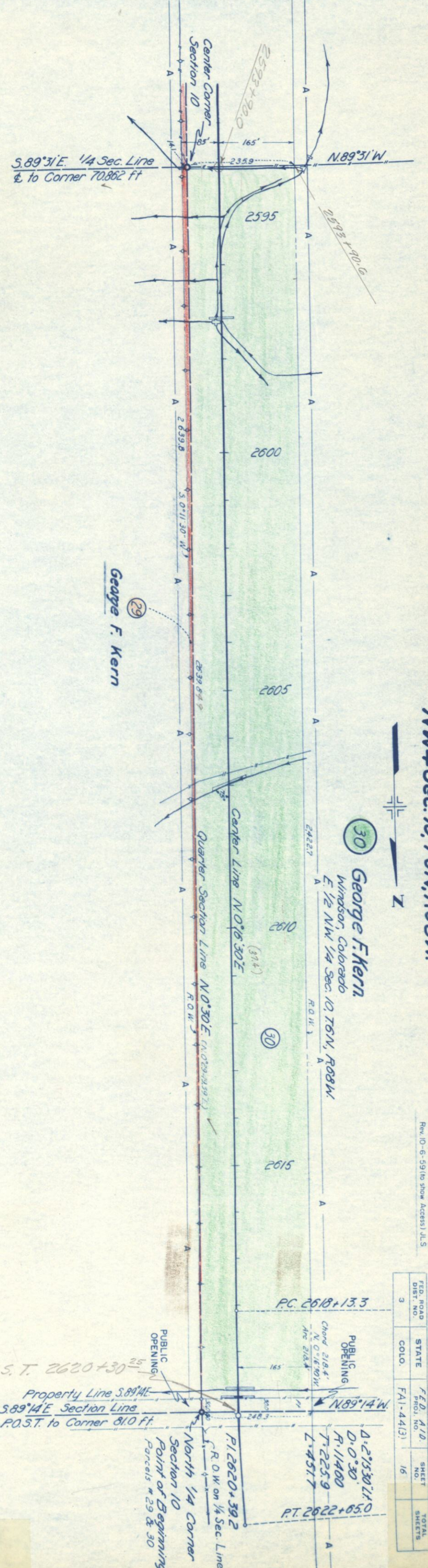

NW 4 Sec. 10, T6N, R68W.



30 George F. Kern  
Windsor, Colorado  
E 1/2 NW 1/4 Sec. 10, T6N, R68W.

Rev. 11-7-46 - FEB Ownership  
Rev. 10-6-59 (to show Access) J.L.S.

Right of Way Map

FED. ROAD DIST. NO.	STATE	FED. A.I.D. PROJ. NO.	SHEET NO.	TOTAL SHEETS
3	COLO.	FAI-44(3)	16	

PC 2618+13.3  
Chord 218.4'  
N. 0° 16' 30" W  
Arc 218.4'  
D=215.30'  
R=11480  
L=451.7  
PT. 2622+85.0

P.O.S.T. 2620+30  
Property Line S.89°14'E  
S.89°14'E Section Line  
P.O.S.T. to Corner 81.0 ft.  
North 1/4 Corner Section 10  
Point of Beginning  
Parcels # 29 & 30

PUBLIC OPENING

PROFILE	SURVEYED	BY	DATE
NOTE BOOK NO.	PLOTTED		
	CHECKED		
	REVISIONS		
	STRUCTURE NOTATIONS		

PLAN	SURVEYED	BY	DATE
NOTE BOOK NO.	PLOTTED & Traced	J.L.S. Maxwell	11-7
	ALIGNMENT CHECKED	S.J. Cutchall	
	RT. OF WAY CHECKED		

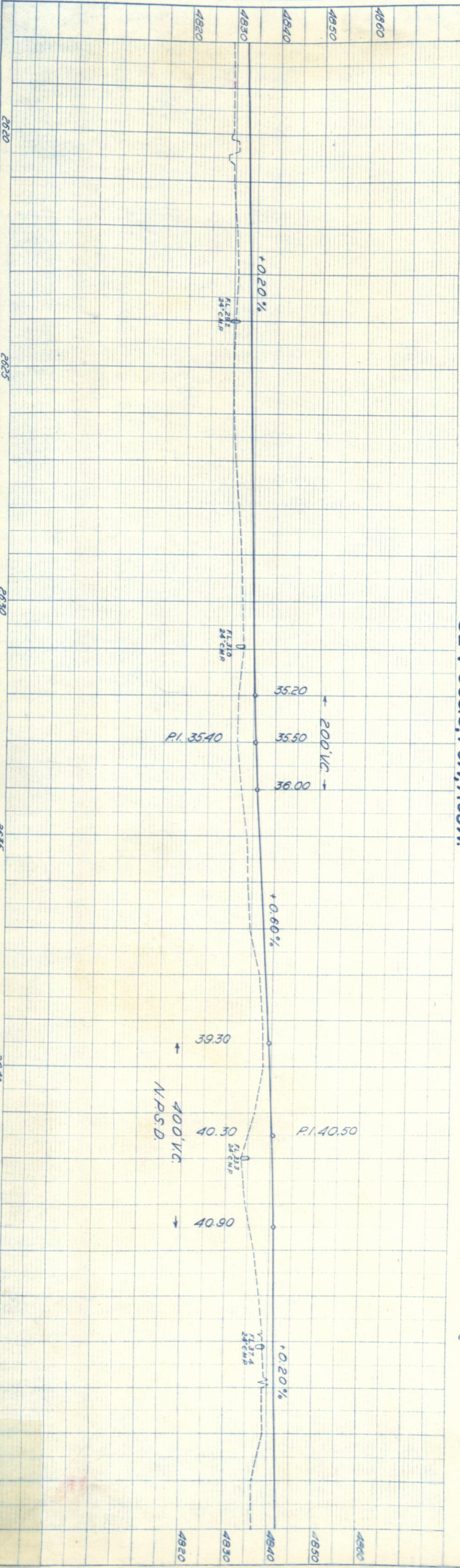

SE 4 Sec. 3, T6N, R68W.

$\Delta = 2'15.30''$   
 $D = 0'0.30''$   
 $R = 11460$   
 $T = 2259$   
 $L = 451.7$

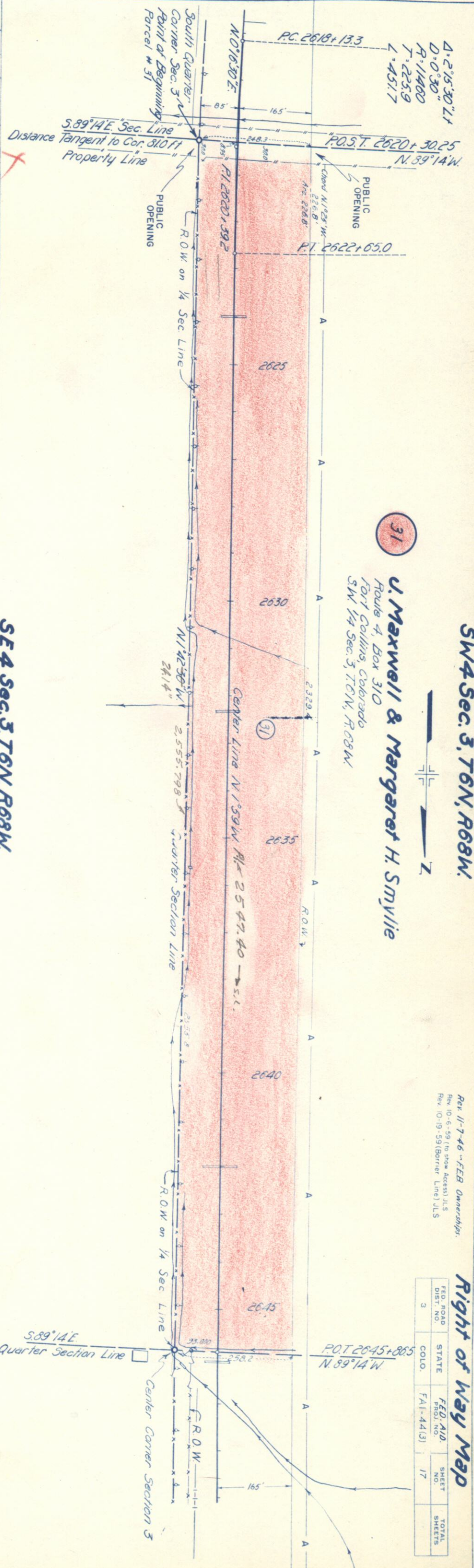

**31**  
**J. Maxwell & Margaret H. Smylie**  
 Route 4, Box 310  
 Fort Collins, Colorado  
 SW 1/4 Sec. 3, T6N, R68W.

SW 4 Sec. 3, T6N, R68W.

Rev. 11-7-46 - F.E.R. Ownership.  
 Rev. 10-6-59 (to show Access) J.L.S.  
 Rev. 10-19-59 (Barrier Line) J.L.S.

**Right of Way Map**

FED. ROAD DIST. NO.	STATE	FED. AID. PROJ. NO.	SHEET NO.	TOTAL SHEETS
3	COLO.	FAI-4413	17	

PROFILE	SURVEYED	BY	DATE
NOTE BOOK	PLOTTED		
NO.	GRADES CHECKED		
	B.M.S. NOTED		
	STRUCTURE NOTATIONS CHECKED		

PLAN	SURVEYED	BY	DATE
	PLOTTED & Traced	J.M. Mitchell	1941
NOTE BOOK	ALIGNMENT CHECKED		
NO.	RT. OF WAY CHECKED		

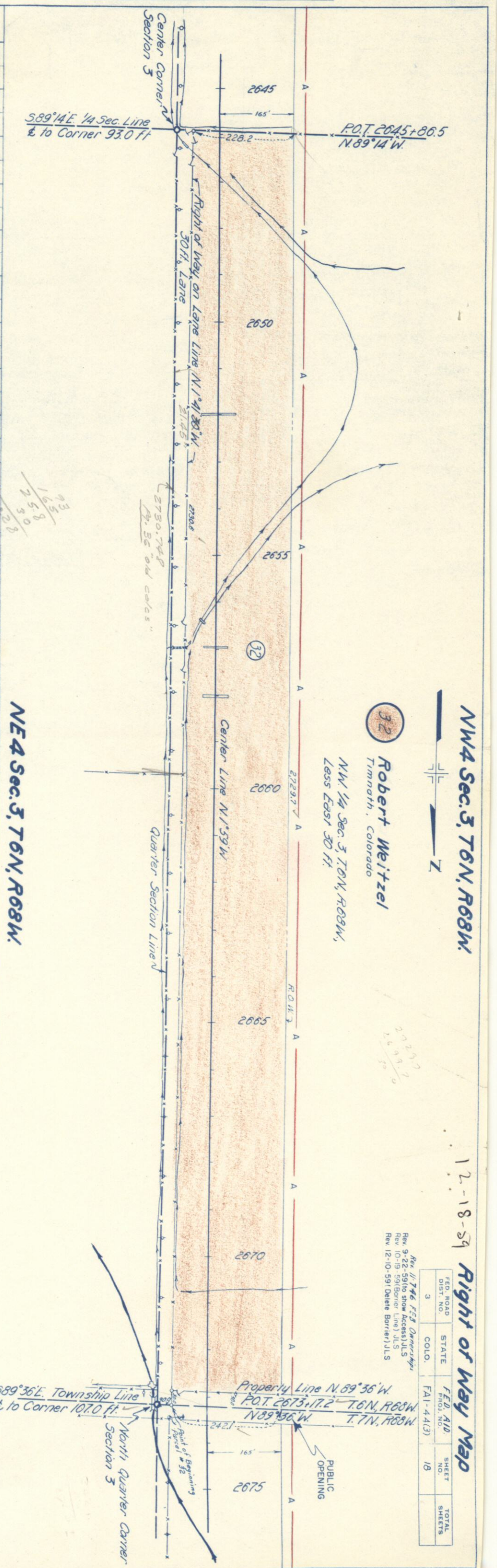
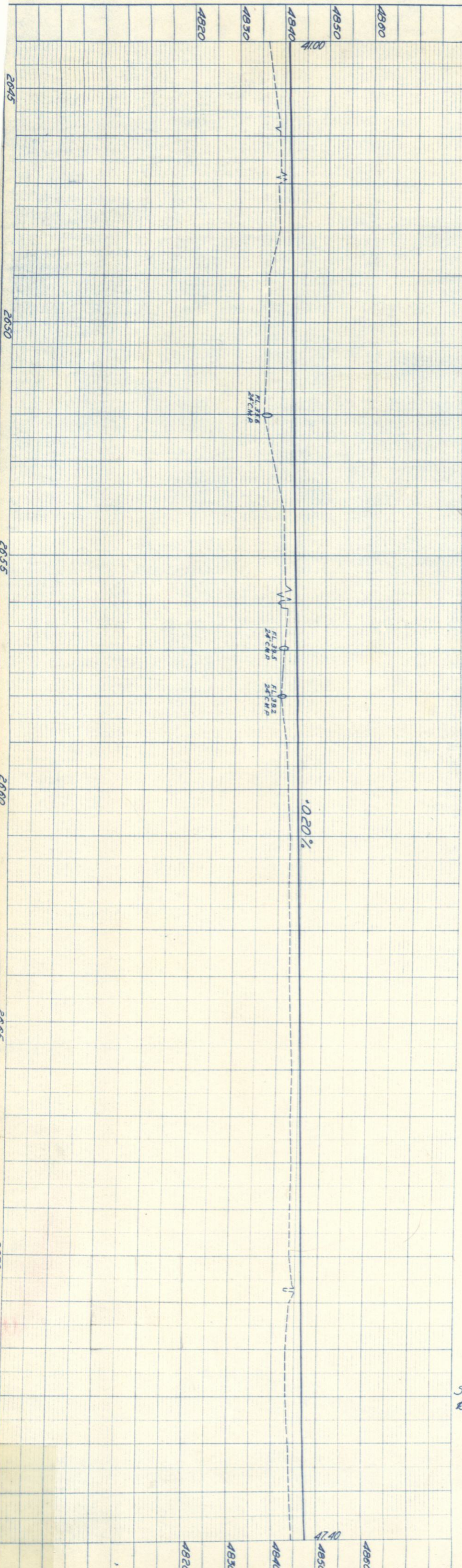

NE 4 Sec. 3, T.6N, R.68W.

NW 4 Sec. 3, T.6N, R.68W.

32

**Robert Weitzel**  
Timnath, Colorado  
NW 1/4 Sec. 3, T.6N, R.68W,  
Less East 30 Ft.

12-18-54

**Right of Way Map**

Rev. 9-22-59 (to show Access) U.S.  
Rev. 10-19-59 (Barrier Line) U.S.  
Rev. 12-10-59 (Delete Barrier) U.S.

FED. ROAD DIST. NO.	STATE	FED. AID PROJ. NO.	SHEET NO.	TOTAL SHEETS
3	COLO.	FAI-44(3)	18	

PROFILE	SURVEYED	BY	DATE
NOTE BOOK	PLOTTED		
NO.	GRADES CHECKED		
	B. SIX NOTED		
	STRUCTURE NOT AT 1/3 CH KD.		

PLAN	SURVEYED	BY	DATE
NOTE BOOK	PLOTTED & Traced	J.P. McIver	12/10
NO.	ALIGNMENT CHECKED	S.V. Mitchell	11/10
	RT. OF WAY CHECKED		

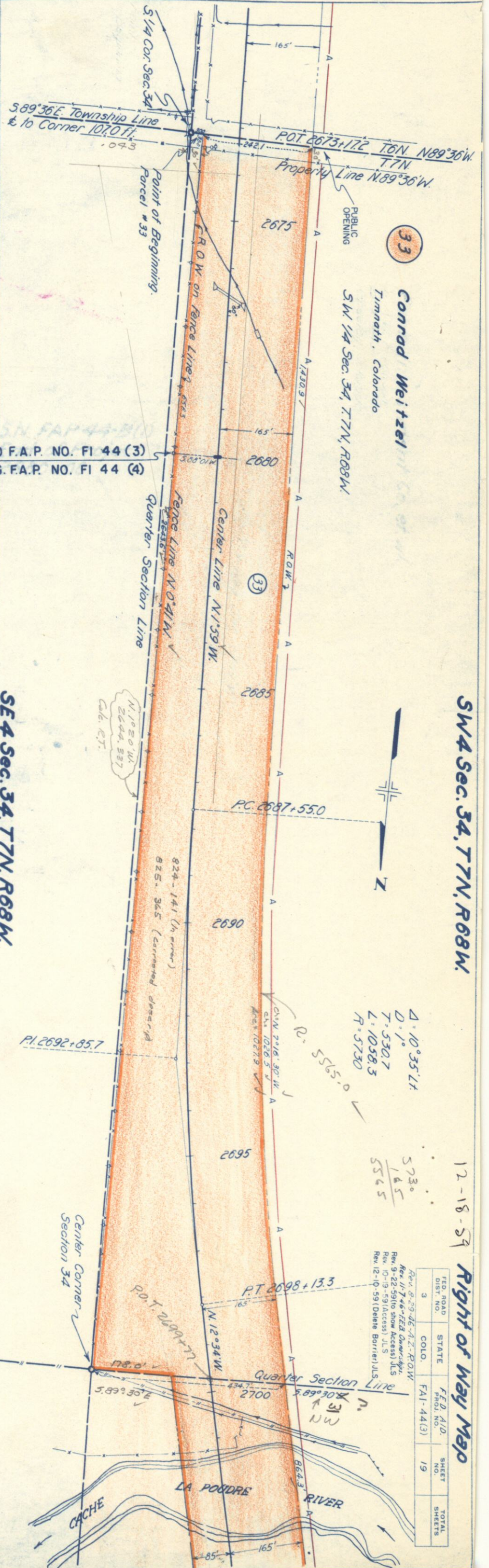
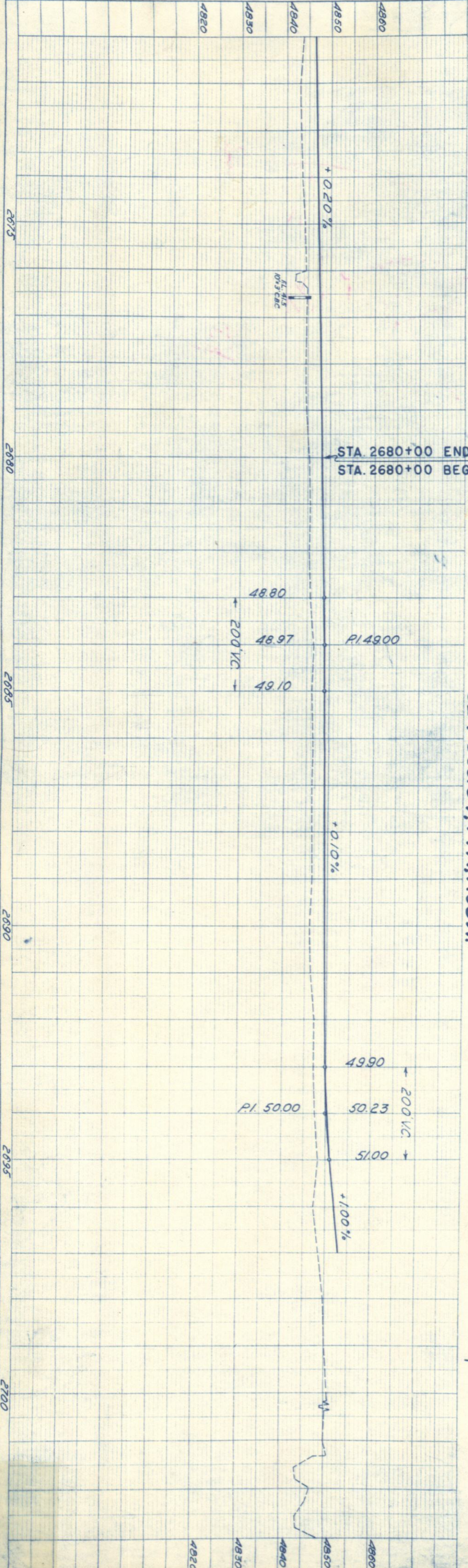

**33**  
**Conrad Weitzel**  
 Timnath, Colorado

SW 1/4 Sec. 34, T.7N, R.68W.

SW 1/4 Sec. 34, T.7N, R.68W.

12-18-59

Right of Way Map

$\Delta = 10^{\circ}35'14''$   
 $D = 1^{\circ}$   
 $T = 530.7$   
 $L = 1058.3$   
 $R = 5730$

$5730$   
 $145$   
 $5545$

Rev. 9-29-46-A-Z-R.O.W.  
 Rev. 11-7-48-FED On-ramp  
 Rev. 9-22-59(10 show Access) JLS  
 Rev. 10-19-59(Access) JLS  
 Rev. 12-10-59 (Delete Barrier) JLS

FED. ROAD DIST. NO.	STATE	FED. AID PROJ. NO.	SHEET NO.	TOTAL SHEETS
3	COLO.	FAI-44(3)	19	

