

| FEDERAL ROAD DIVISION NO. | DISTRICT | PROJ. NO.  | SHEET NO. | TOTAL SHEETS |
|---------------------------|----------|------------|-----------|--------------|
| 9                         | COLOFADO | AD-AF 9(2) | 1         |              |

RIGHT OF WAY Rev. 3-10-53 S.W.Z.

# COLORADO DEPARTMENT OF HIGHWAYS

## PLAN AND PROFILE OF PROPOSED FEDERAL AID PROJECT NO. AD-AF 9(2) STATE HIGHWAY NO. 96 PUEBLO COUNTY

- INDEX OF SHEETS
- SHEET NO. 1 SKETCH MAP AND TITLE MAP.
  - 2 TABULATION OF PROPERTIES.
  - 3-10 ALIGNMENT PLAN AND PROFILE.
  - 11 OWNERSHIP MAP

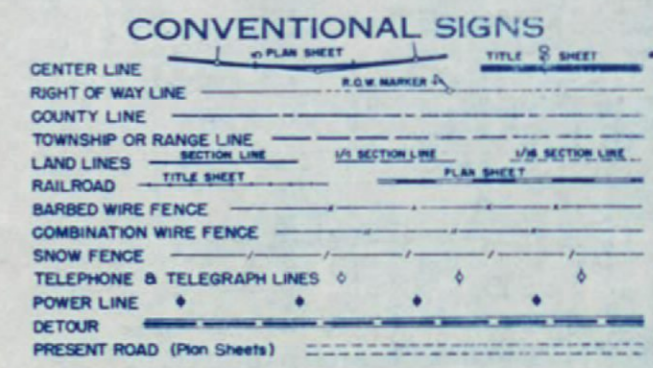

SET NO. 1

SCALES OF ORIGINAL DRAWINGS

ON PLAN, 1 IN. = 100 FT.  
ON PROFILE, 1 IN. = 100 FT. HORIZONTAL  
1 IN. = 10 FT. VERTICAL

GRADE LINE ON PROFILE IS SHOWN AS GRADE OF FINISHED ROAD

GROSS LENGTH OF PROJECT }  
NET LENGTH OF PROJECT } 3997.6 Ft. = 0.757 Mi.

### RIGHT OF WAY

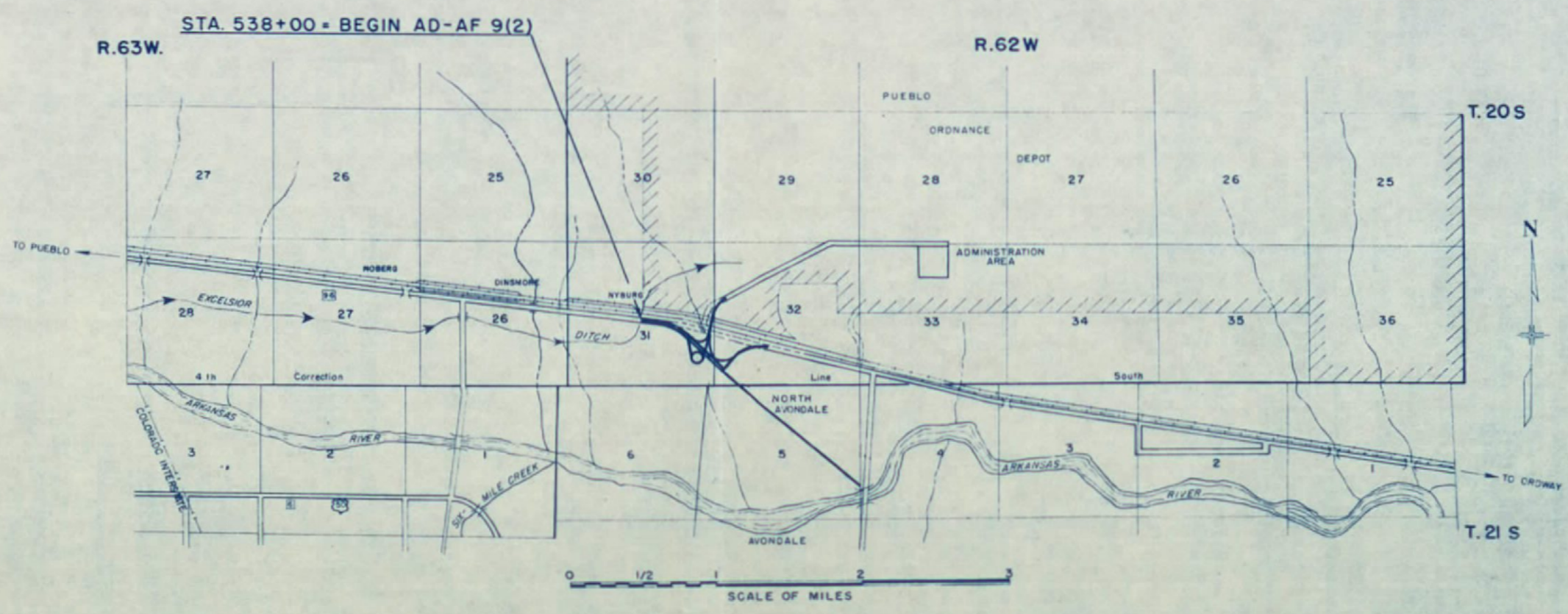

R.O.W. TABULATION OF PROPERTIES IN PUEBLO

COUNTY S.H.No. 96 PROJ. AD-AF 9 (2)

|                     |       |             |           |              |
|---------------------|-------|-------------|-----------|--------------|
| FED. ROAD DIST. NO. | STATE | PROJ. NO.   | SHEET NO. | TOTAL SHEETS |
| 9                   | COLO. | AD-AF 9 (2) | 2         |              |

RIGHT OF WAY Rev. 9-5-52 R.D.C. Rev. 3-10-53 S.W.Z. 385

| PARCEL NO. | OWNER                         | ADDRESS                | LOCATION           | AREA IN ACRES       |        |                | REMARKS | NO. |
|------------|-------------------------------|------------------------|--------------------|---------------------|--------|----------------|---------|-----|
|            |                               |                        |                    | TOTAL LAND IN TRACT | PARCEL | TO BE ACQUIRED |         |     |
|            |                               |                        | T. 20 S., R. 62 W. |                     |        |                |         |     |
| 1          | HARRY CIRULI AND LOUIS CIRULI | PUEBLO, COLO.          | E 1/2 SEC. 31      |                     | 49.724 | 43.503         |         | 1   |
| 2          | HARRY CIRULI AND LOUIS CIRULI | PUEBLO, COLO.          | SW 1/4 SEC. 32     |                     | 9.704  | 8.612          |         | 2   |
| 3          | HARRY CIRULI AND LOUIS CIRULI | PUEBLO, COLO.          | SW 1/4 SEC. 32     |                     | 3.610  | 3.610          |         |     |
|            |                               | CONSTRUCTION EASEMENTS |                    |                     |        |                |         |     |
| CE-1A      | HARRY CIRULI & LOUIS CIRULI   | PUEBLO, COLO.          | SE 1/4 SEC. 31     |                     | 0.608  | 0.608          |         |     |
| CE-1B      | " " " "                       | " "                    | SE 1/4 SEC. 31     |                     | 0.165  | 0.165          |         |     |
| CE-2A      | " " " "                       | " "                    | SW 1/4 SEC. 31     |                     | 0.697  | 0.697          |         |     |
| CE-2B      | " " " "                       | " "                    | SW 1/4 SEC. 31     |                     | 0.247  | 0.247          |         |     |
|            |                               |                        | T. 21 S., R. 62 W. |                     |        |                |         |     |
| 5          | HARRY CIRULI AND LOUIS CIRULI | PUEBLO, COLO.          | NE 1/4 SEC. 5      |                     | 5.300  | 5.300          |         |     |

N.W. 1/4 Sec. 31

N.E. 1/4 Sec. 31

| FED. ROAD DIST. NO. | STATE | PROJ. NO.  | SHEET NO. | TOTAL SHEETS |
|---------------------|-------|------------|-----------|--------------|
| 9                   | COLO. | AD-AF 9(2) | 3         |              |

Rev. 9-5-52 R.D.C.  
Rev 2/23/61 C.P.W. Access

| PLAN            | DATE |
|-----------------|------|
| SUBMITTED       |      |
| PLATTED         |      |
| ALIGNED CHECKED |      |
| NOTE BOOK       |      |
| NO              |      |

STA. 538+00 = BEGIN AD-A F 9(2)

① HARRY CIRULI AND LOUIS CIRULI

S.E. 1/4 Sec. 31  
T. 20 S., R. 62 W.

| PROFILE   | DATE |
|-----------|------|
| SUBMITTED |      |
| PLATTED   |      |
| CHECKED   |      |
| NOTE BOOK |      |
| NO        |      |

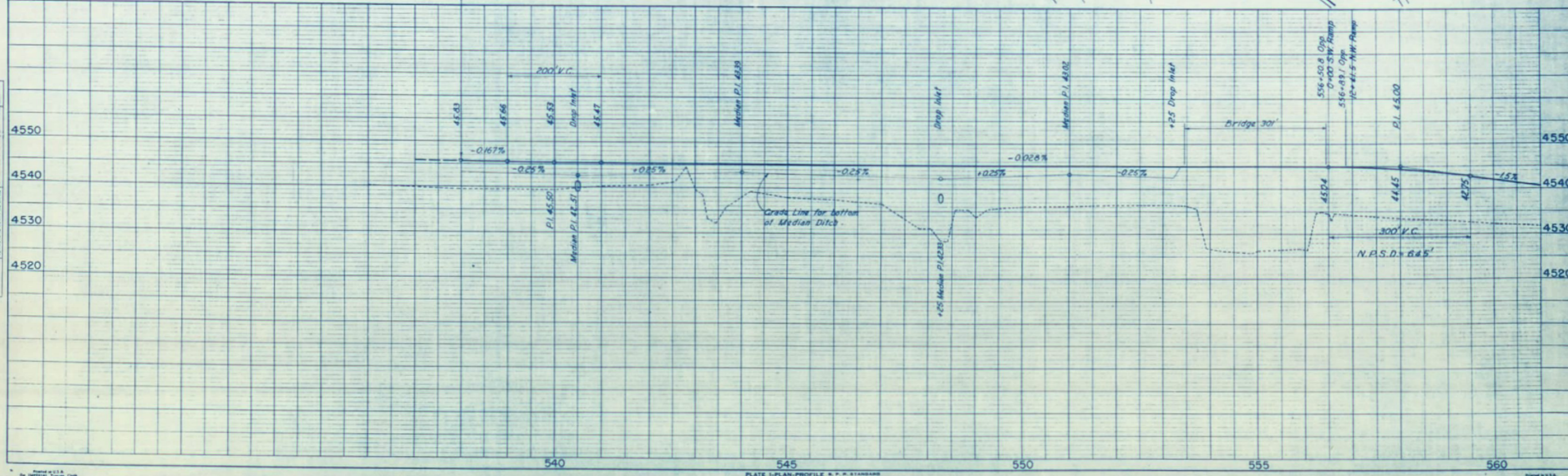

S.W. 1/4 Sec. 32

| FED. ROAD DIST. NO. | DIST. | PROJ. NO.   | SHEET NO. | TOTAL SHEETS |
|---------------------|-------|-------------|-----------|--------------|
| 9                   | COLO. | AD-A F 9(2) | 4         |              |

RIGHT OF WAY

Rev. 9-5-52 R.D.C.  
 Rev. 3-10-53 SWZ  
 Rev. 2/21/61 C.P.W. Access

PLAN  
 SURVISED  
 PLOTTED  
 NOTE BOOK NO. OF SHEETS CHECKED  
 NO.

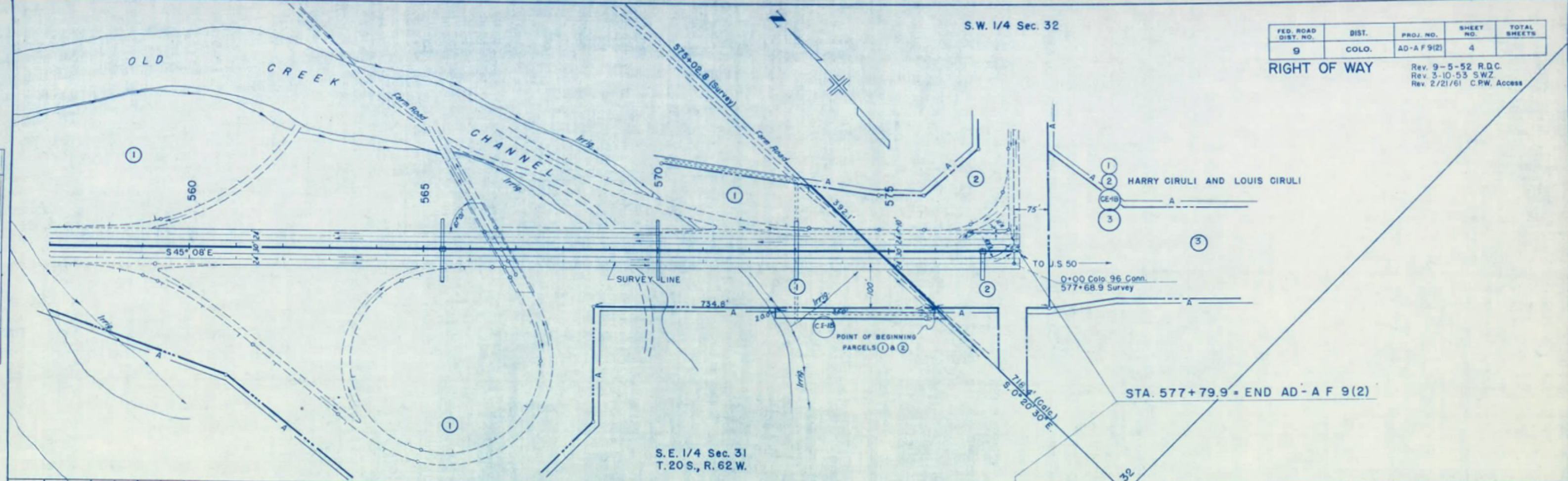

PROFILE  
 SURVISED  
 PLOTTED  
 NOTE BOOK NO. OF SHEETS CHECKED  
 NO.

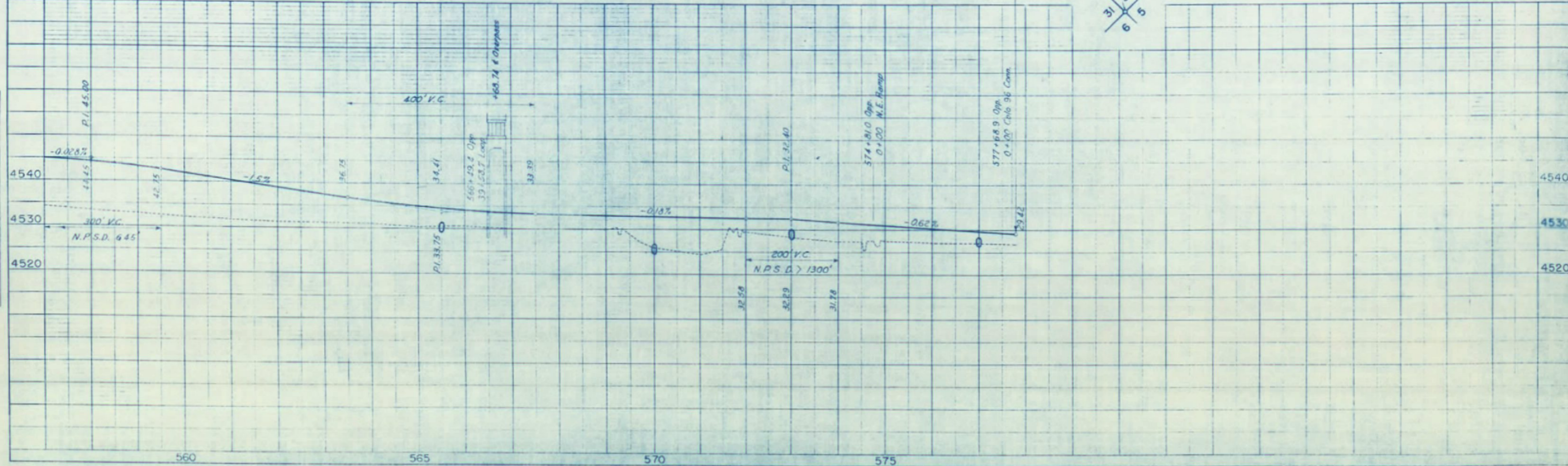

N.E. 1/4 Sec. 31

S.W. 1/4 Sec. 32  
T. 20 S., R. 62 W.

| FED. ROAD DIST. NO. | STATE | PROJ. NO. | SHEET NO. | TOTAL SHEETS |
|---------------------|-------|-----------|-----------|--------------|
| 9                   | COLO. | AD-AF9(2) | 5         |              |

RIGHT OF WAY

Rev. 9-5-'52 R.D.C.  
Rev. 2/23/61 C.P.W. Access

| DATE | BY | REVISION                |
|------|----|-------------------------|
|      |    | PLAN WITH MARK          |
|      |    | ADJUSTED CHECKED        |
|      |    | BY RIGHT OF WAY CHECKED |

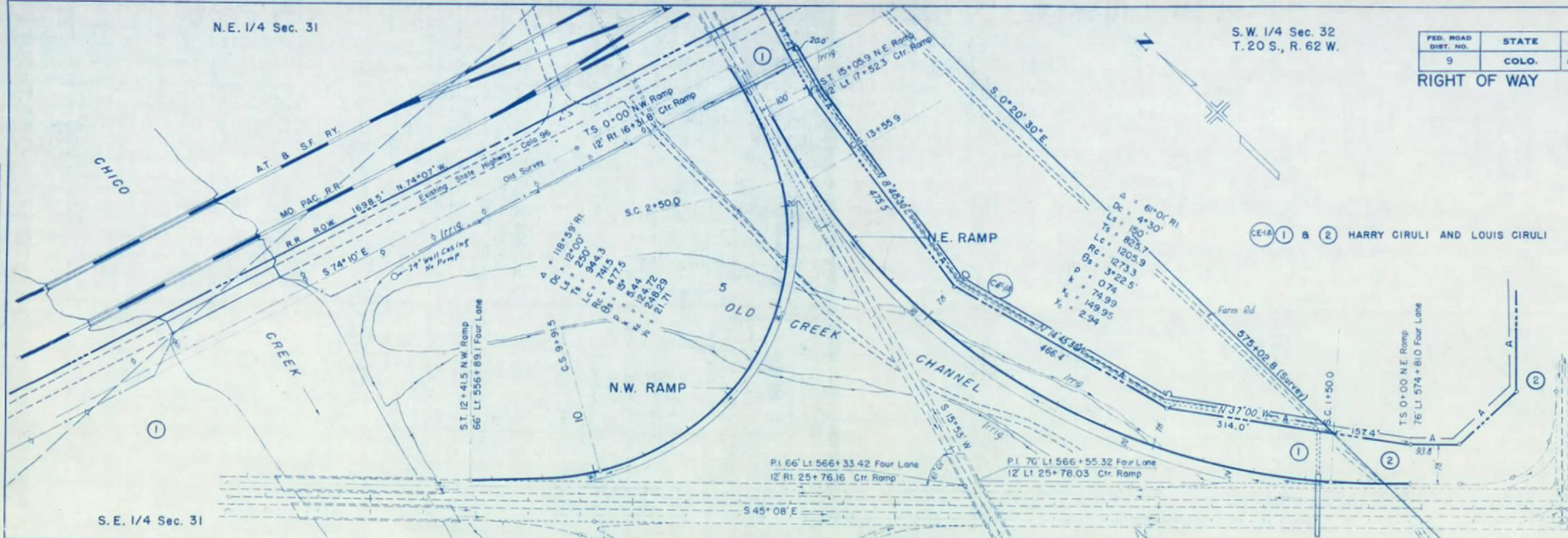

CE-1A ① & ② HARRY CIRULI AND LOUIS CIRULI

S.E. 1/4 Sec. 31

| DATE | BY | REVISION                    |
|------|----|-----------------------------|
|      |    | PROFILE WITH MARK           |
|      |    | ADJUSTED CHECKED            |
|      |    | BY STRUCTURE NOTATION ON 42 |

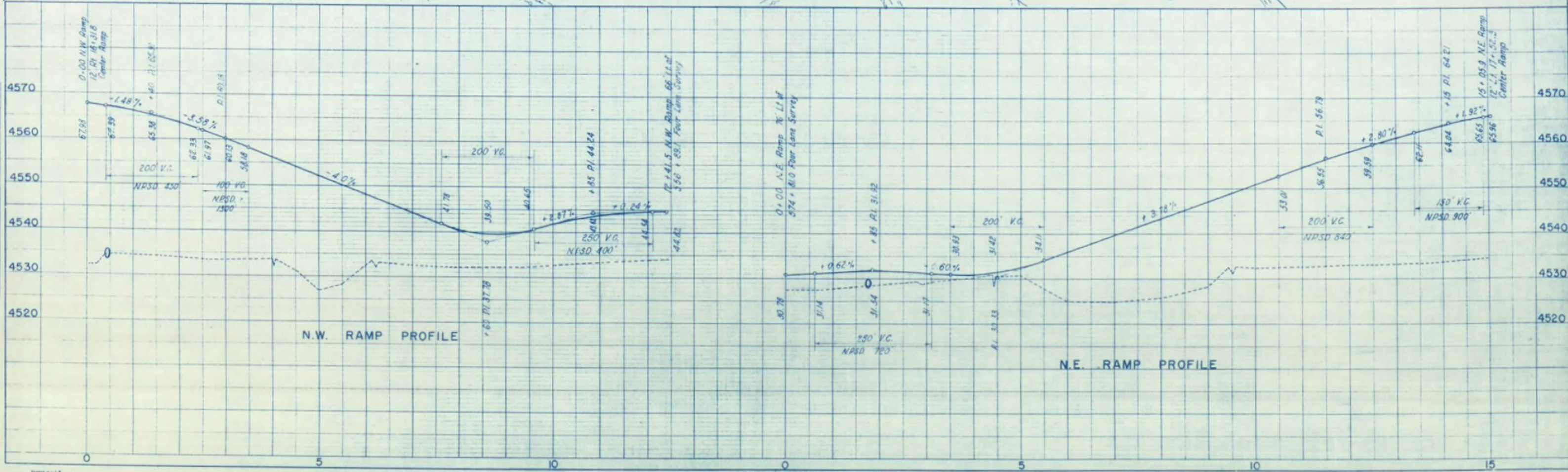

| FED. ROAD DIST. NO. | STATE | PROJ. NO.  | SHEET NO. | TOTAL SHEETS |
|---------------------|-------|------------|-----------|--------------|
| 9                   | COLO. | AD-AF 9(2) | 6         |              |

**RIGHT OF WAY**  
 Rev. 9-5-52 R.D.C.  
 Rev. 2/23/61 C.P.W. Access

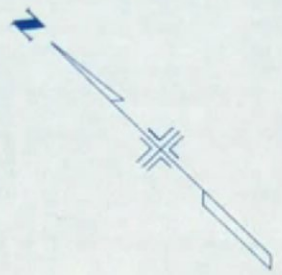

PLAN  
 SURVEYED  
 PLATTED  
 ALIGNED  
 CHECKED  
 BY UP BY  
 DATE

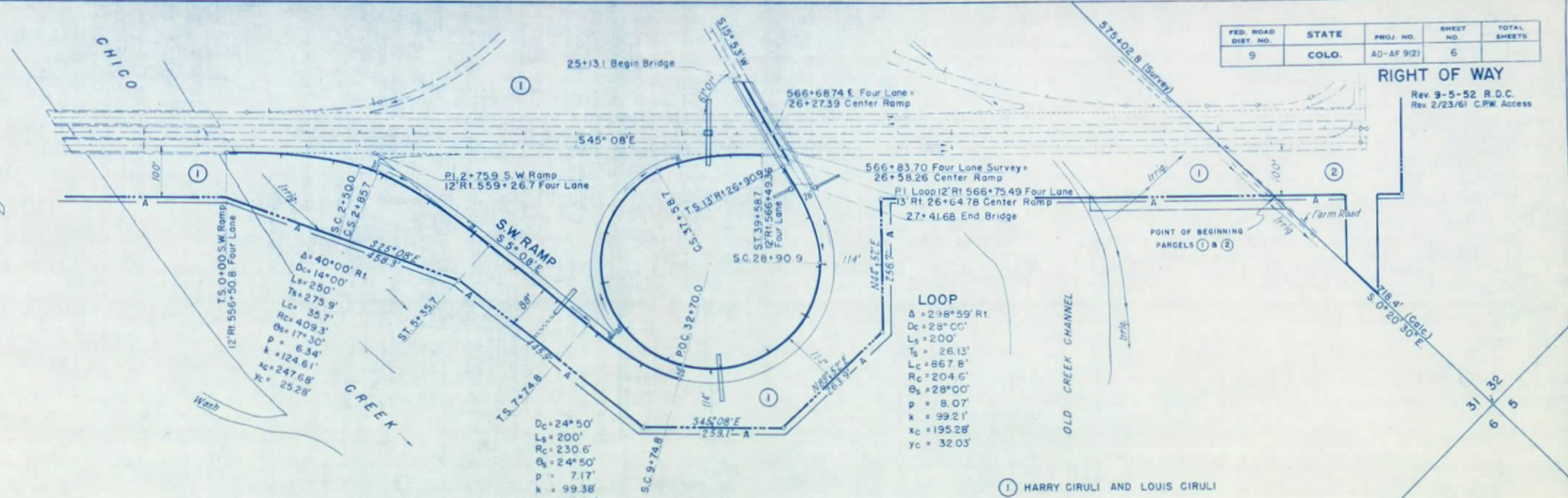

S. E. 1/4 Sec. 31  
 T. 20 S., R. 62 W.

1 HARRY CIRULI AND LOUIS CIRULI

PROFILE  
 SURVEYED  
 PLATTED  
 GRADES CHECKED  
 BY UP BY  
 DATE

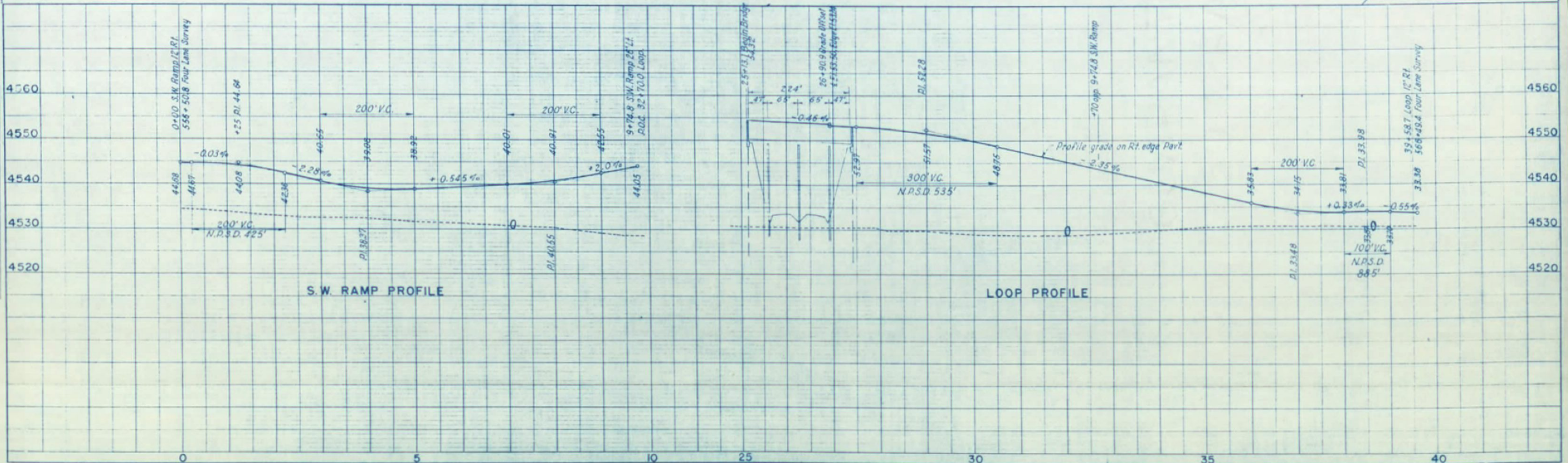



| FED. ROAD DIST. NO. | DIST. | PROJ. NO. | SHEET NO. | TOTAL SHEETS |
|---------------------|-------|-----------|-----------|--------------|
| 9                   | COLO. | AO-AF9(2) | 8         |              |

**RIGHT OF WAY**

Rev 9-5-52 R.D.C.  
 Rev 3-10-53 S.W.Z.  
 Rev 2/23/61 C.P.W. Access

$\Delta = 90^{\circ}00'00''$   
 $DC = 44^{\circ}00'$   
 $L = 100'$   
 $R = 185.1'$   
 $L = 130.2'$   
 $R = 22^{\circ}00'$   
 $P = 31.8'$   
 $K = 98.54'$   
 $X = 12.67'$

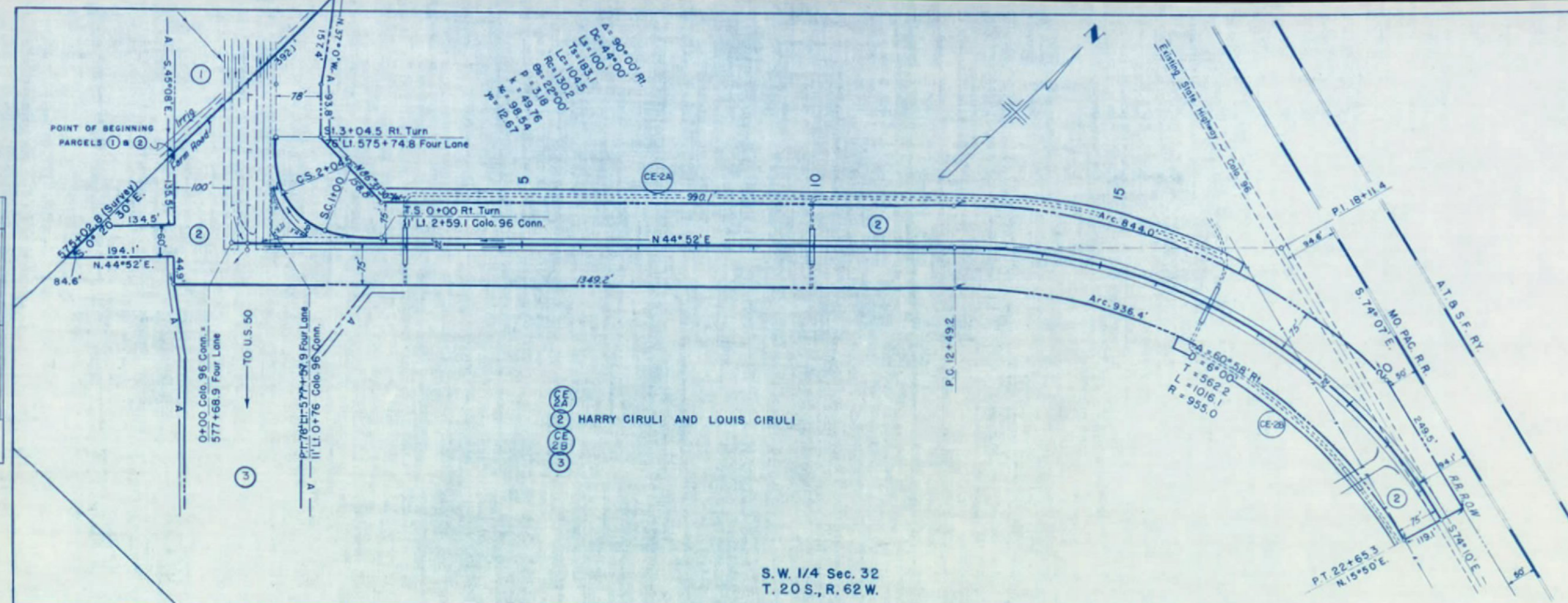

**PLAN**

|                    |  |
|--------------------|--|
| DATE               |  |
| BY                 |  |
| REVISIONS          |  |
| PLOTTED            |  |
| ALIGNED CHECKED    |  |
| NOTE BOOK          |  |
| NO. OF WAY CHECKED |  |
| NO.                |  |

**PROFILE**

|                    |  |
|--------------------|--|
| DATE               |  |
| BY                 |  |
| REVISIONS          |  |
| PLOTTED            |  |
| ALIGNED CHECKED    |  |
| NOTE BOOK          |  |
| NO. OF WAY CHECKED |  |
| NO.                |  |

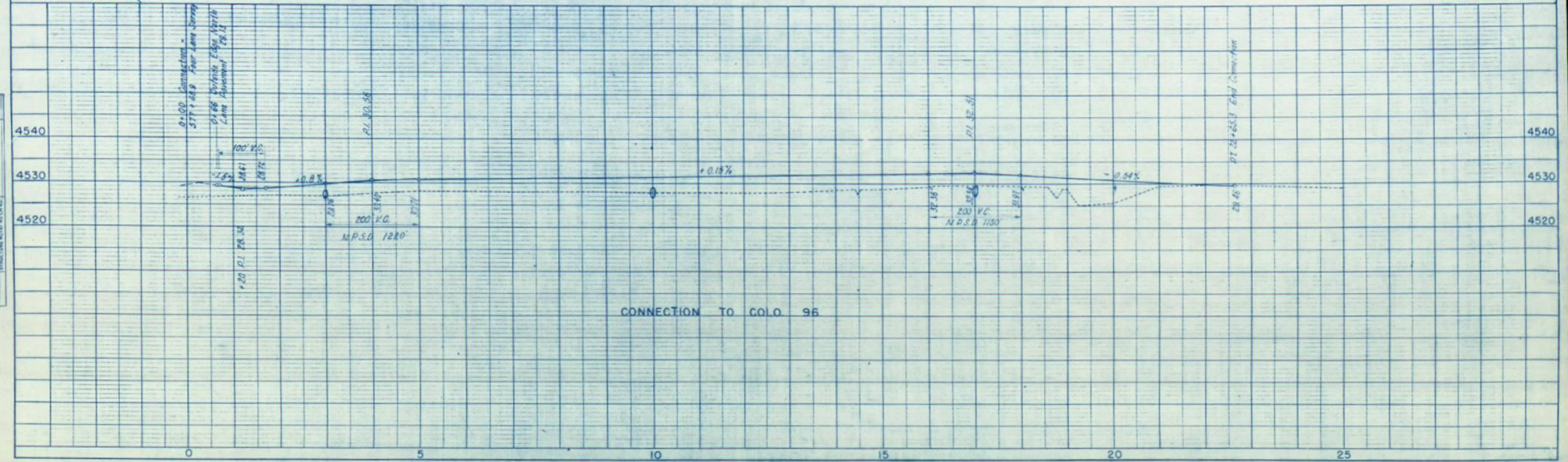

SW 1/4 SEC 32  
T.20S, R.62W

| FED. ROAD DIST. NO. | DIST. | PROJ. NO. | SHEET NO. | TOTAL SHEETS |
|---------------------|-------|-----------|-----------|--------------|
| 9                   | COLO. | AD-AF9(2) | 9         |              |

Rev. 5-11-53 S.W.Z.  
Rev. 2/23/61 C.P.W. Access

3 HARRY CIRULI &  
LOUIS CIRULI

585+15 BEGIN PRAIRIE LAND LT. & RT.  
END CORN FIELD LT. & RT.

RIGHT OF WAY

PLAN

DATE: 11/15/53  
BY: [Signature]

NO. 1

PROFILE

DATE: 11/15/53  
BY: [Signature]

NO. 1

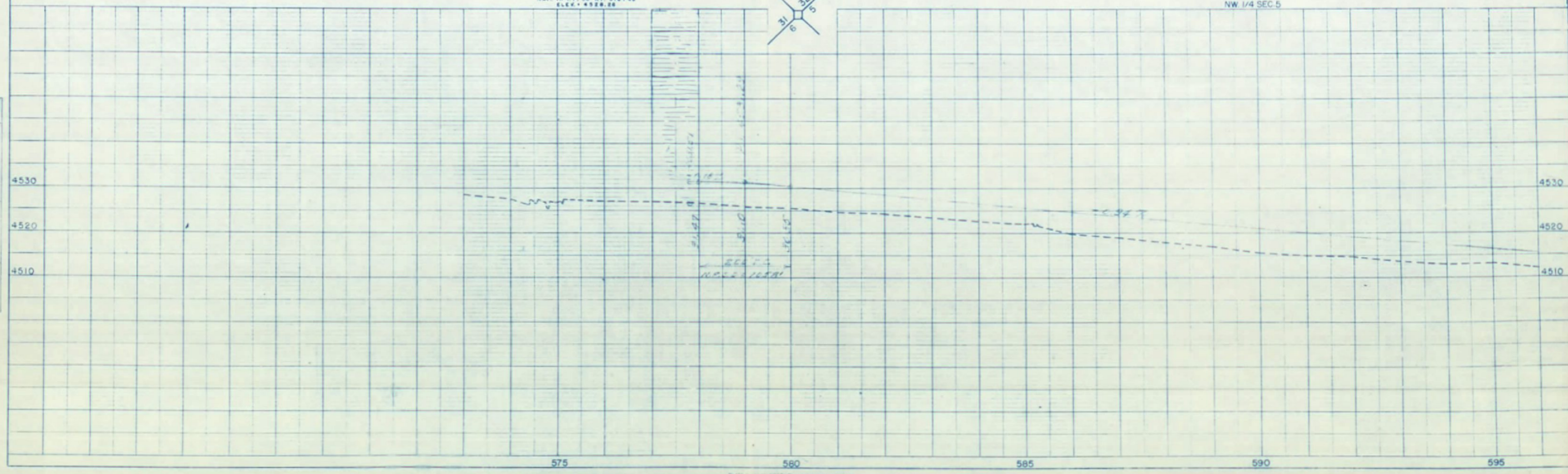
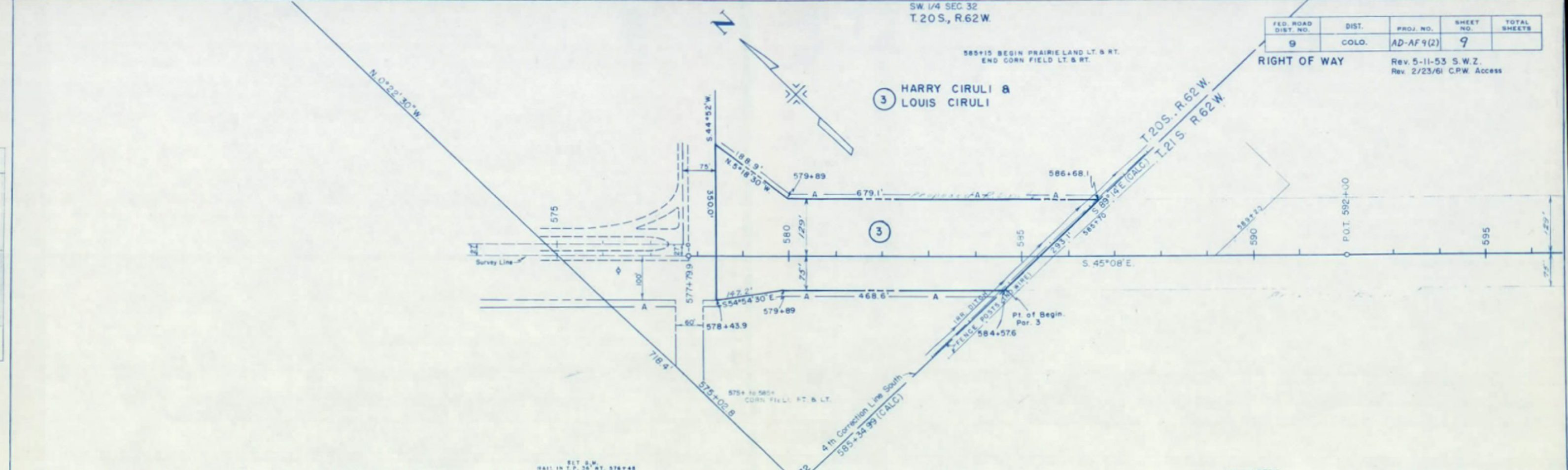

575 580 585 590 595

NW 1/4 SEC. 5  
T. 21 S. R. 62 W.

SW 1/4 NE 1/4 SEC. 5

| FED. ROAD DIST. NO. | DIST. | PROJ. NO. | SHEET NO. | TOTAL SHEETS |
|---------------------|-------|-----------|-----------|--------------|
| 9                   | COLO. | AD-AF9(2) | 10        |              |

RIGHT OF WAY  
623+18 TO 624+50  
PRAIRIE LAND  
Rev 2/23/61 CPW. Access

612+61 TO 623+18  
CULTIVATED LAND, RT. & LT.

5 HARRY CIRULI &  
LOUIS CIRULI

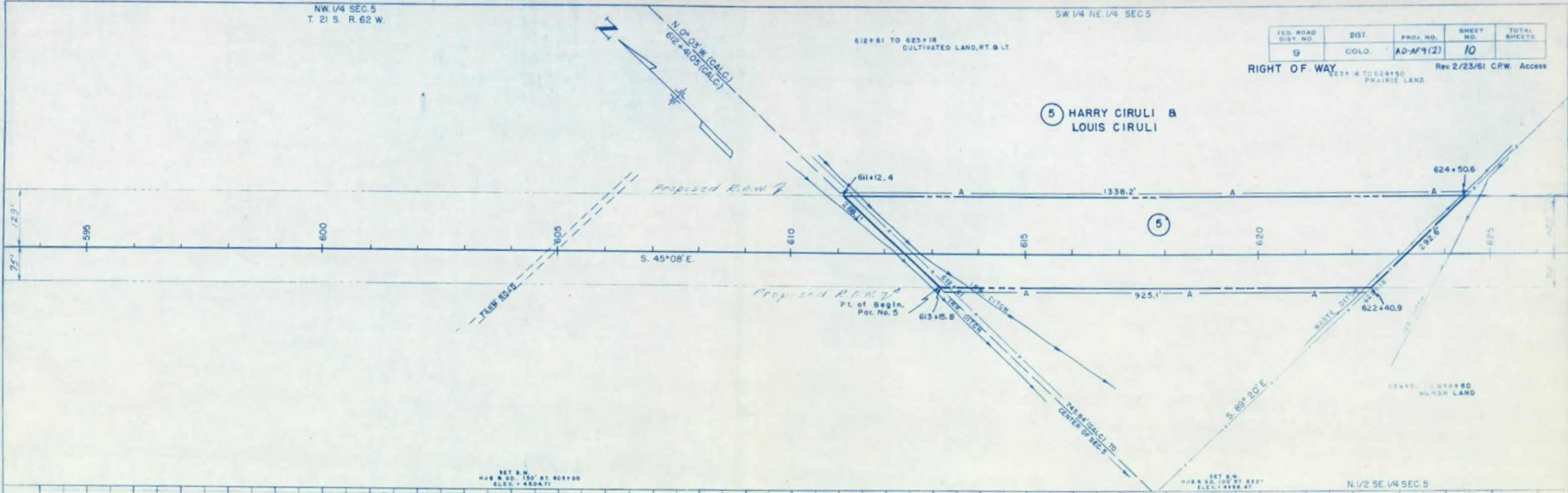

SET B.W.  
HUB & 90° 150' BY 403+00  
ELEV. 4804.71

SET B.W.  
HUB & 90° 100' BY 622+  
ELEV. 4499.47

N 1/2 SE 1/4 SEC. 5

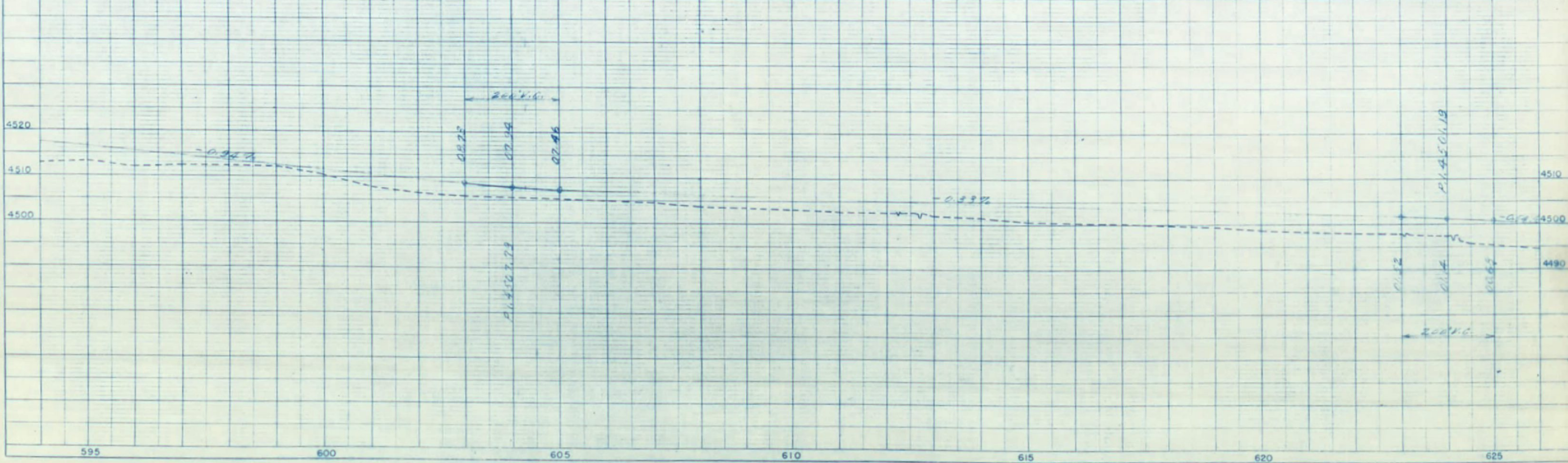

PLAN  
DATE: 11/11/61  
DRAWN BY: J. J. [unclear]  
CHECKED BY: [unclear]  
SCALE: 1" = 100'

PROFILE  
DATE: 11/11/61  
DRAWN BY: J. J. [unclear]  
CHECKED BY: [unclear]  
SCALE: 1" = 100'

NW 1/4 SEC. 5  
T. 21 S. R. 62 W.

SW 1/4 NE 1/4 SEC 5

| FED. ROAD DIST. NO. | DIST. | PROJ. NO. | SHEET NO. | TOTAL SHEETS |
|---------------------|-------|-----------|-----------|--------------|
| 9                   | COLO. | AD-AF9(2) | 10        |              |

RIGHT OF WAY  
623+18 TO 624+50  
PRAIRIE LAND

5 HARRY CIRULI & LOUIS CIRULI

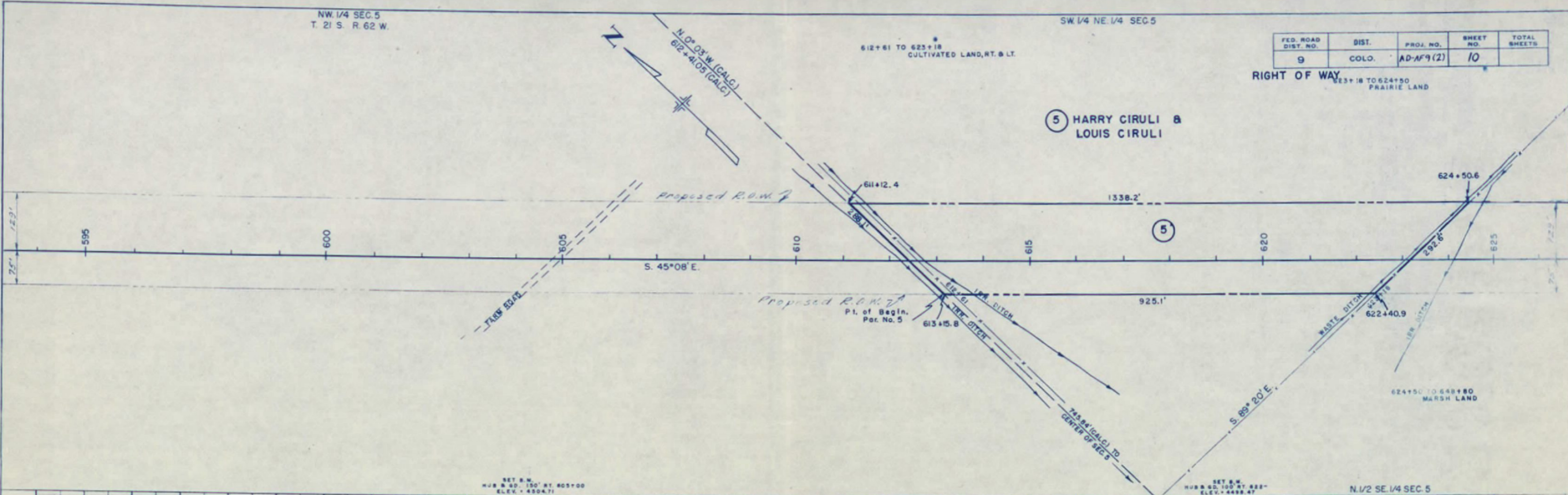

SET B.M. HUB & 100' BY 405+00 ELEV. 4504.71

SET B.M. HUB & 100' BY 422' ELEV. 4498.47

N. 1/2 SE. 1/4 SEC. 5

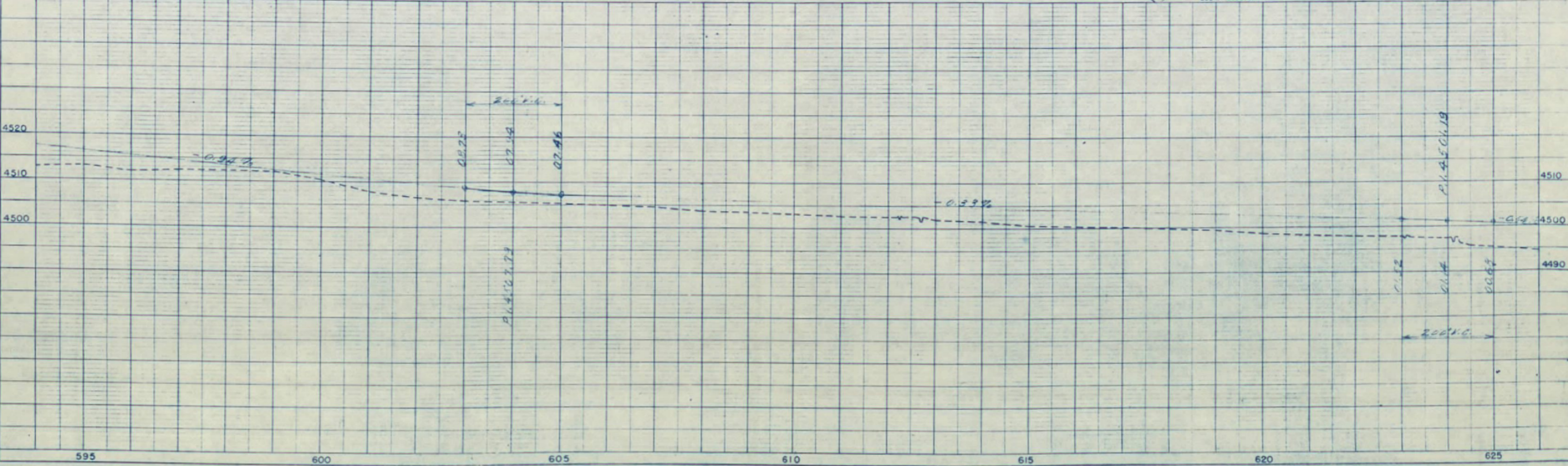

PLAN  
DATE: 1/1/22  
DRAWN BY: [Signature]  
CHECKED BY: [Signature]  
NOTED BY: [Signature]

PROFILE  
DATE: 1/1/22  
DRAWN BY: [Signature]  
CHECKED BY: [Signature]  
NOTED BY: [Signature]

T. 20 S., R. 62 W.

| FED. ROAD DIVISION NO. | DISTRICT | PROJECT NUMBER | SHEET NO. | TOTAL SHEETS |
|------------------------|----------|----------------|-----------|--------------|
| 9                      | COLO.    | AD - AF 9 (2)  | 11        |              |

# RIGHT OF WAY

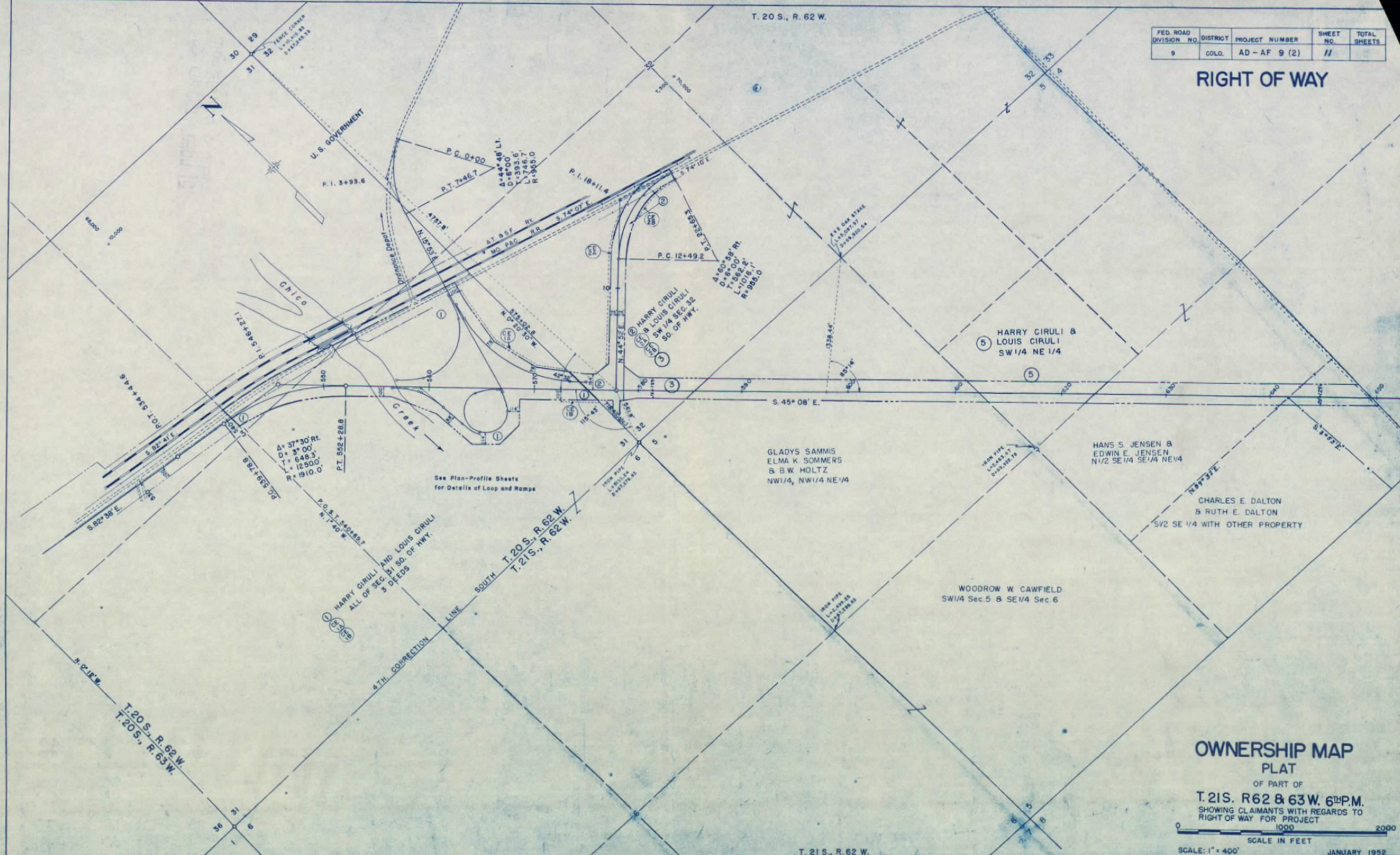

## OWNERSHIP MAP PLAT

OF PART OF  
**T. 21 S., R. 62 & 63 W., 6<sup>TH</sup> P.M.**  
 SHOWING CLAIMANTS WITH REGARDS TO  
 RIGHT OF WAY FOR PROJECT

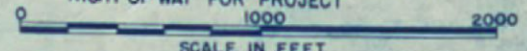

SCALE: 1" = 400'  
 JANUARY 1952

T. 21 S., R. 62 W.

RETURN TO R.O.W. SECTION

AD AF 9(2)

SET NO. 1

R.O.W. FILE