

FED. ROAD DIST. NO.	STATE	PROJ. NO.	SHEET NO.
3	COLO.	AE-SN-FAP-81 G.H.I.J.(2)	1

# COLORADO STATE HIGHWAY DEPARTMENT

RIGHT OF WAY

CONVENTIONAL SIGNS

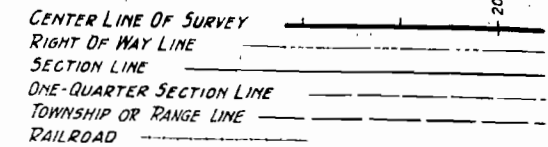

## INDEX OF SHEETS

- 1 TITLE SHEET
- 2 TABULATION OF PROPERTIES
- 3-12 PLAN AND PROFILE SHEETS  
SHOWING RIGHT OF WAY

## PLAN AND PROFILE OF PROPOSED

# STATE HIGHWAY NO. 20 JEFFERSON COUNTY

INFORMATION OBTAINED FROM AVAILABLE COUNTY RECORDS

SCALES ON ORIGINAL TRACINGS

ON PLAN, 1 IN. = 100 FT.  
ON PROFILE 1 1/2 IN. = 100 FT. HORIZONTAL  
1 1/2 IN. = 10' FT. VERTICAL

GRADE LINE ON PROFILE IS SHOWN AS GRADE OF FINISHED ROAD  
GROSS LENGTH OF PROJECT }  
NET LENGTH OF PROJECT }

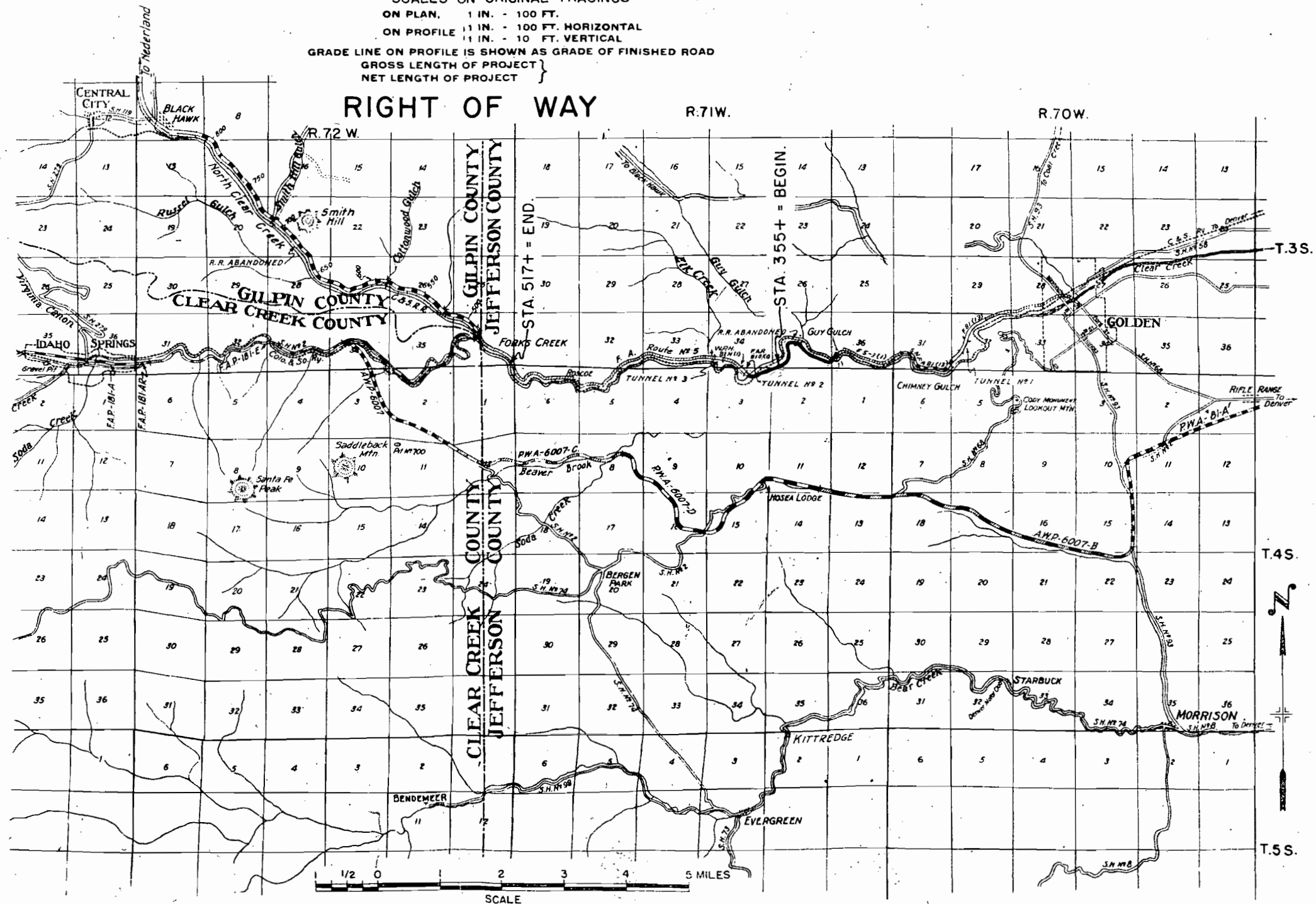



FED. ROAD DIST. NO.	STATE	PROJ. NO.	SHEET NO.	TOTAL SHEETS
3	COLO.	AE-SN-FAPB1 G.H.I.J.(2)	3	

RIGHT OF WAY Rev. 1-28-48-B.M.K.

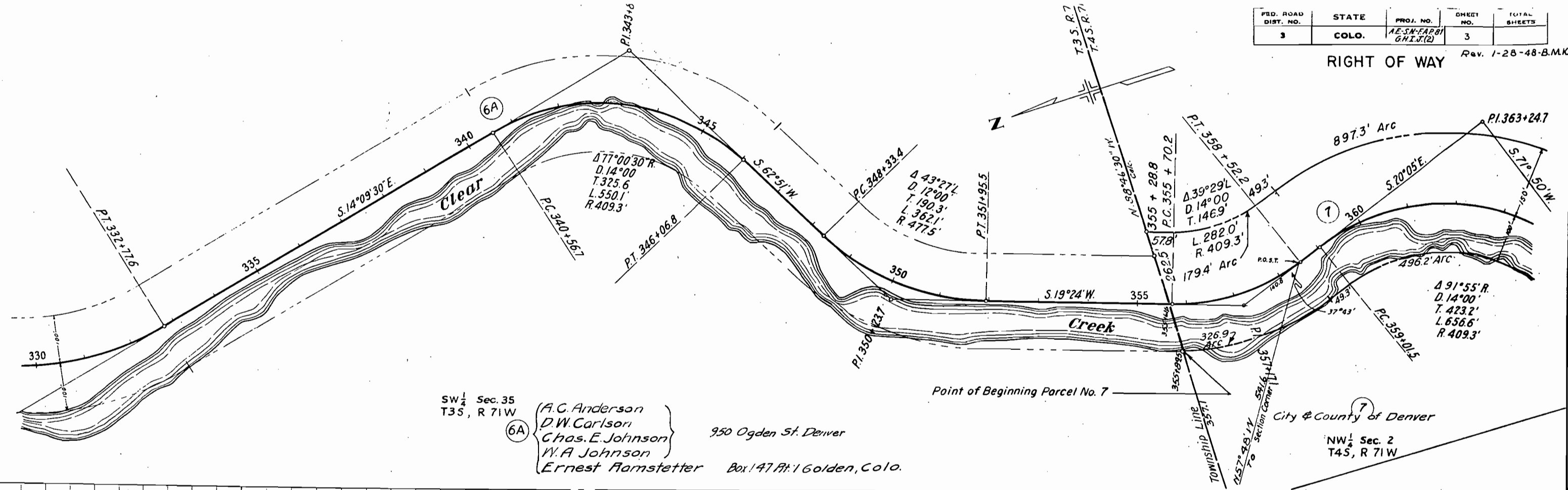

SW  $\frac{1}{4}$  Sec. 35  
T35, R 71W

(6A) {  
A.C. Anderson  
D.W. Carlson  
Chas. E. Johnson  
W.A. Johnson  
Ernest Hamstetter } 950 Ogden St. Denver  
Box 147 Ft. 1 Golden, Colo.

Point of Beginning Parcel No. 7

City & County of Denver  
NW  $\frac{1}{4}$  Sec. 2  
T45, R 71W

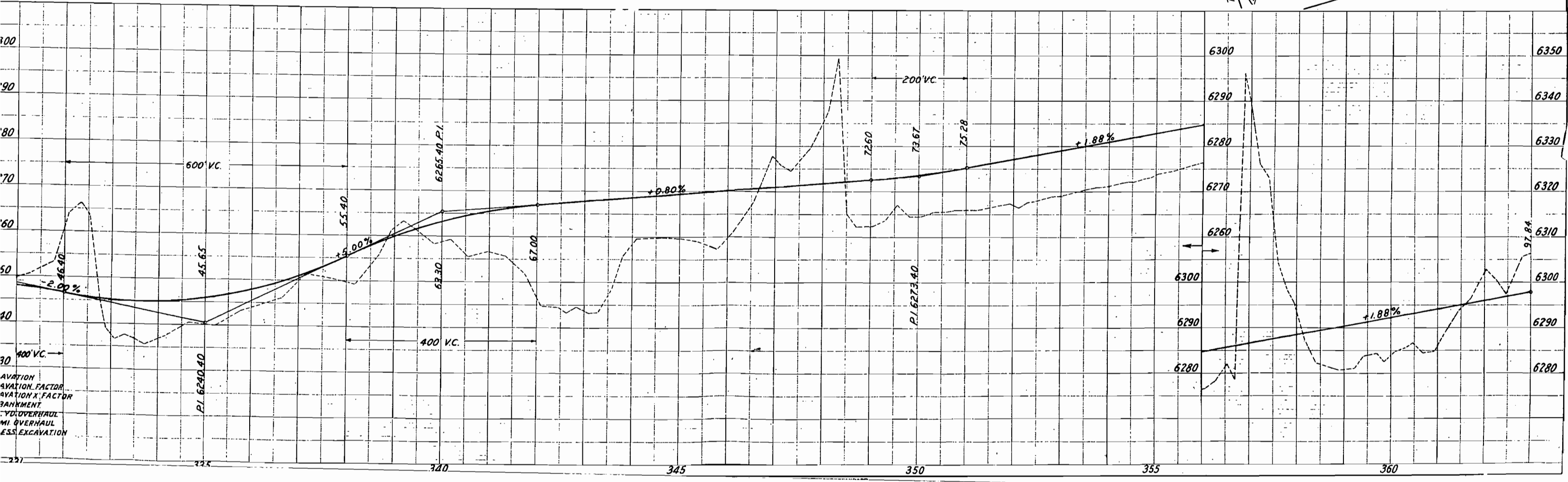

FED. ROAD DIST. NO.	STATE	PROJ. NO.	SHEET NO.	TOTAL SHEETS
3	COLO.	AE-SN-FAR 81 G.H.I.J(2)	4	

Rev. 1-28-48-B.M.K.

RIGHT OF WAY

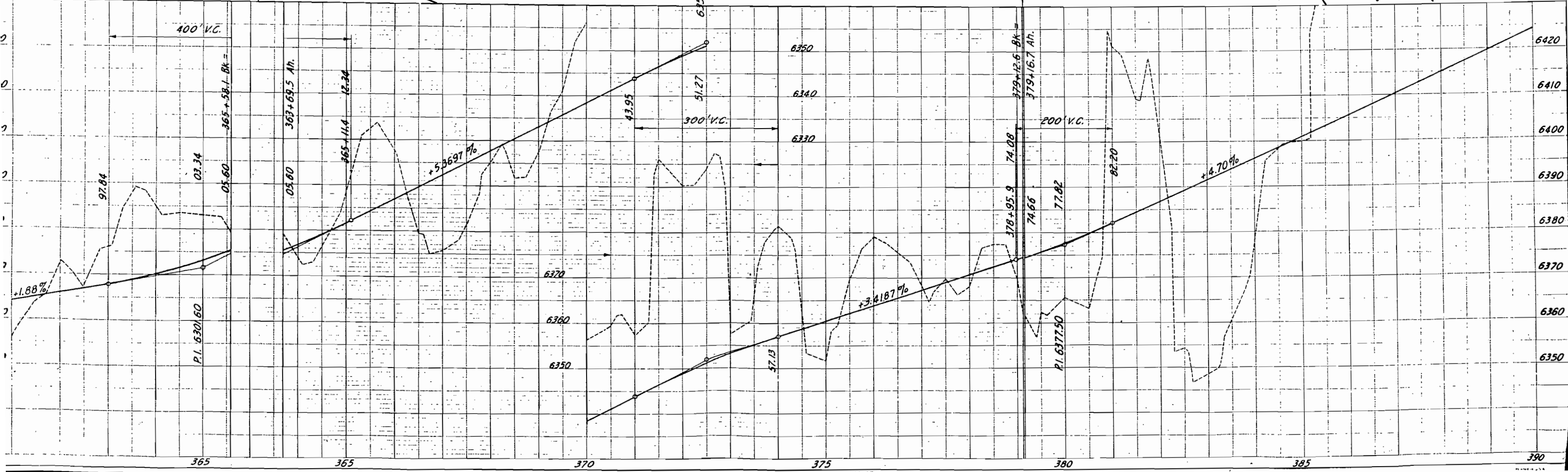
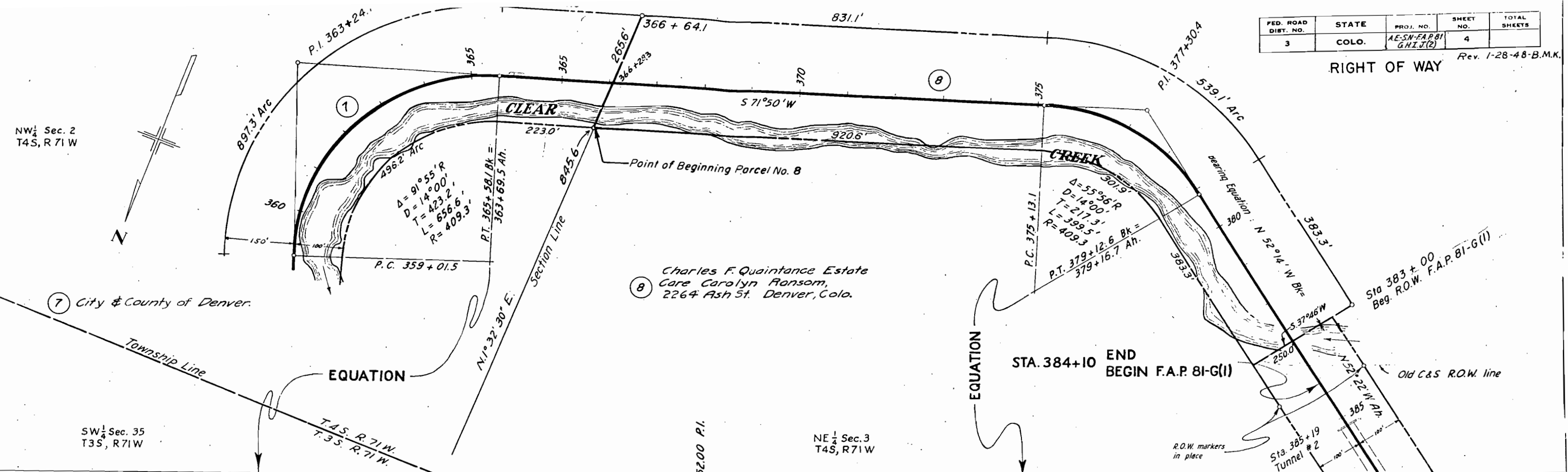



RIGHT OF WAY				
FED. ROAD DIST. NO.	STATE	PROJ. NO.	SHEET NO.	TOTAL SHEETS
3	COLO.	AE-SN-EAR/BI G.H.I.T.(2)	6	

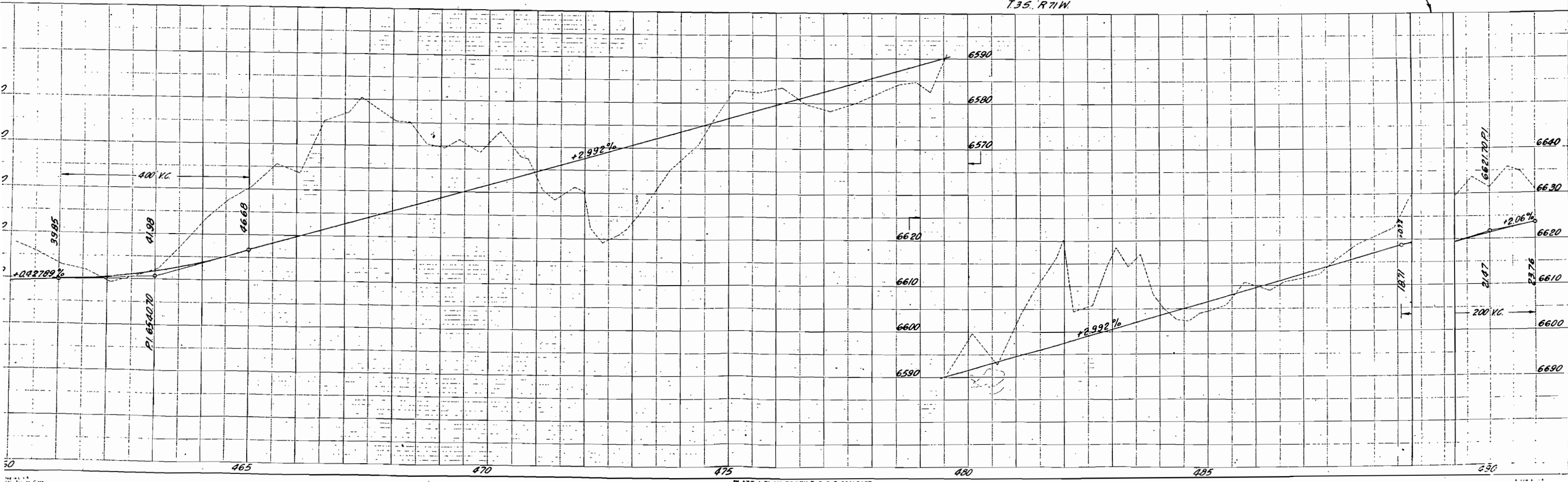
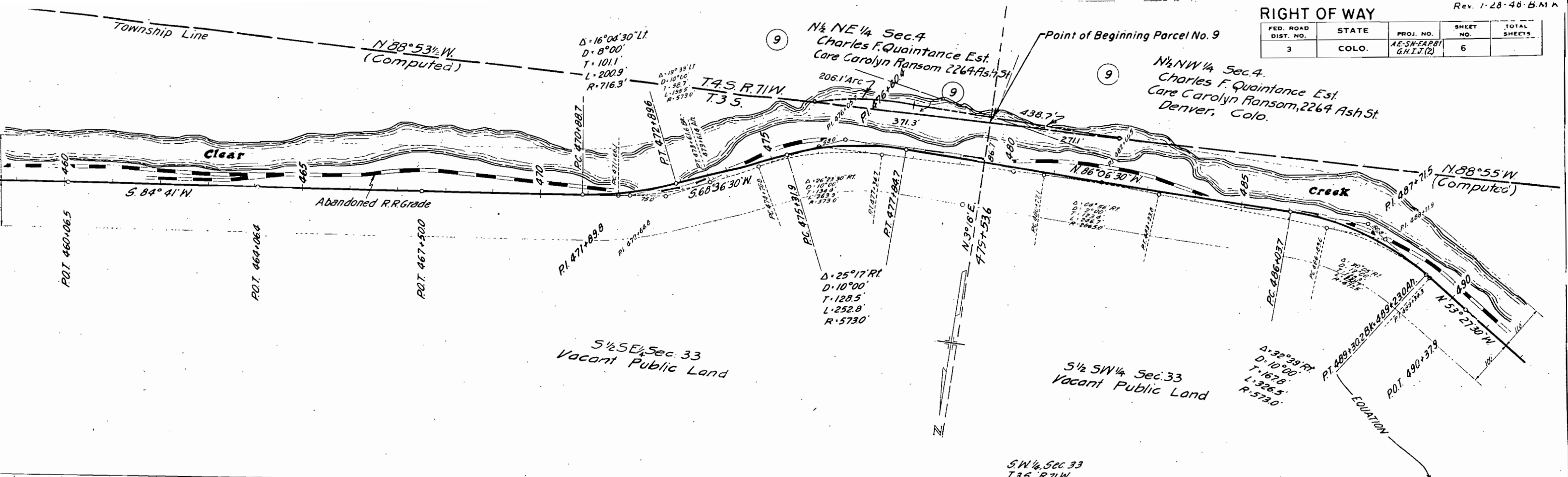

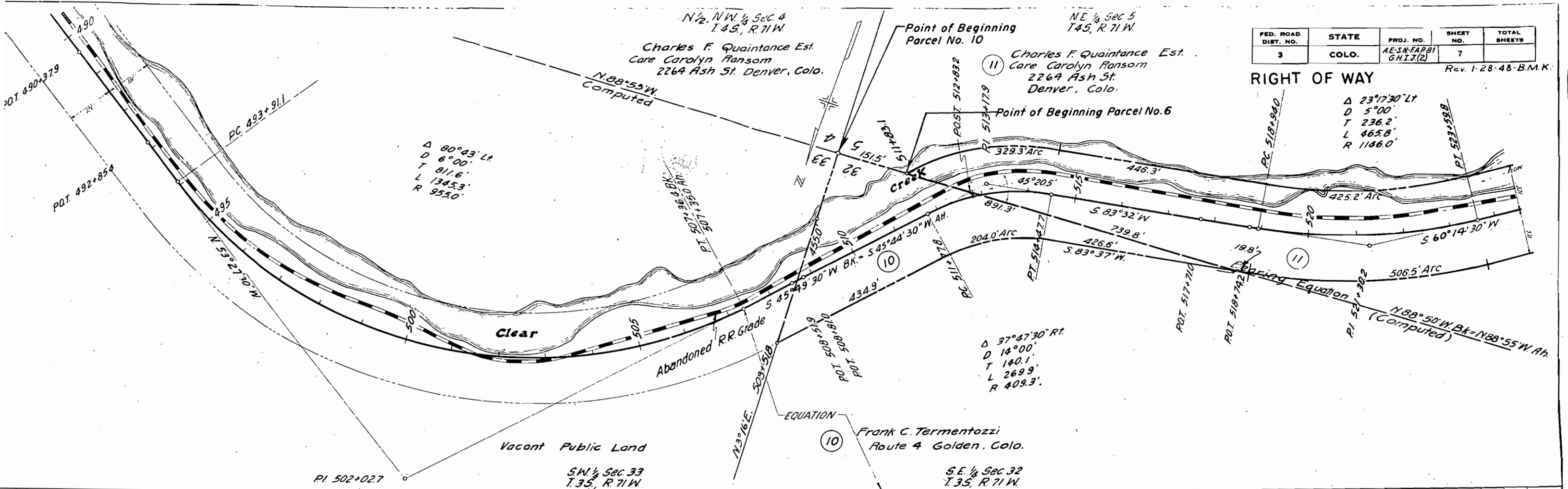

FED. ROAD DIST. NO.	STATE	PROJ. NO.	SHEET NO.	TOTAL SHEETS
3	COLO.	AE-SN-FARBI G.H.I.J.(2)	7	

Rev. 1-28-48-B.M.K.

RIGHT OF WAY

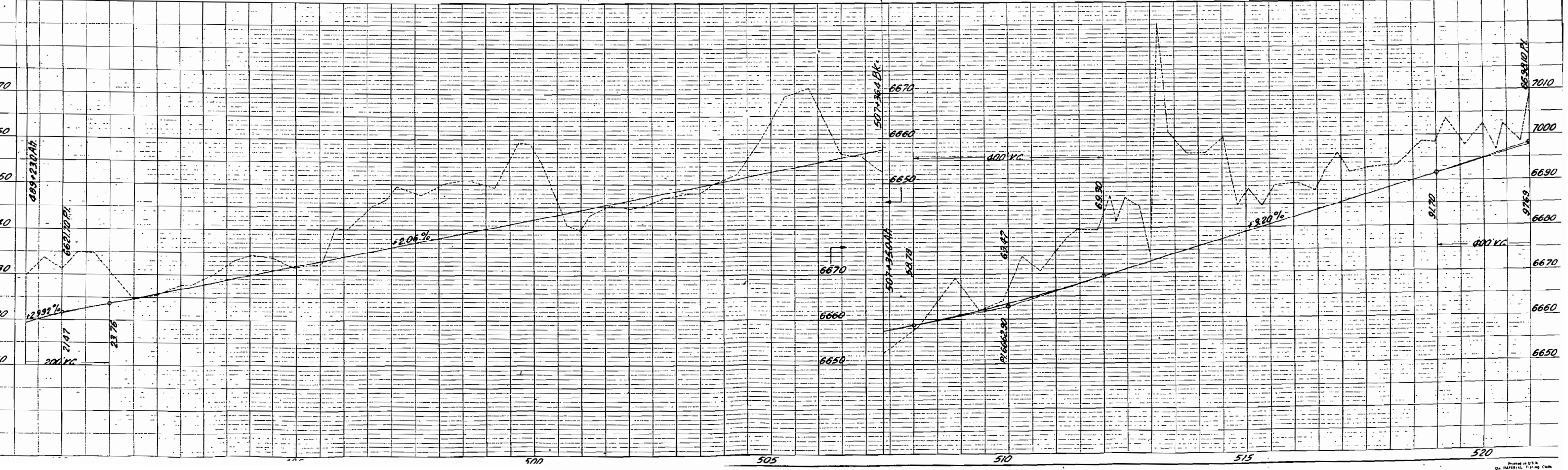

NE 1/4, Sec. 5  
T.4S., R.71W.

FED. ROAD DIST. NO.	STATE	PROJ. NO.	SHEET NO.	TOTAL SHEETS
3	COLO.	AE-SN-FAR-PT GHI.J.(2)	8	

Rev. 1-28-48-B.M.K.

RIGHT OF WAY

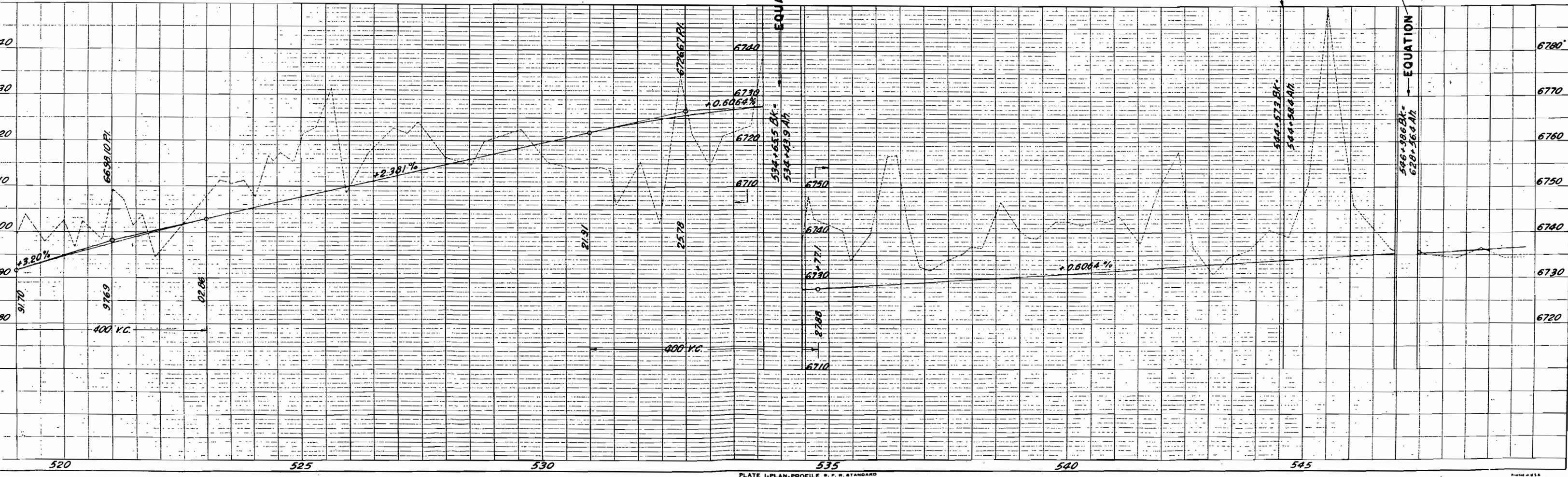
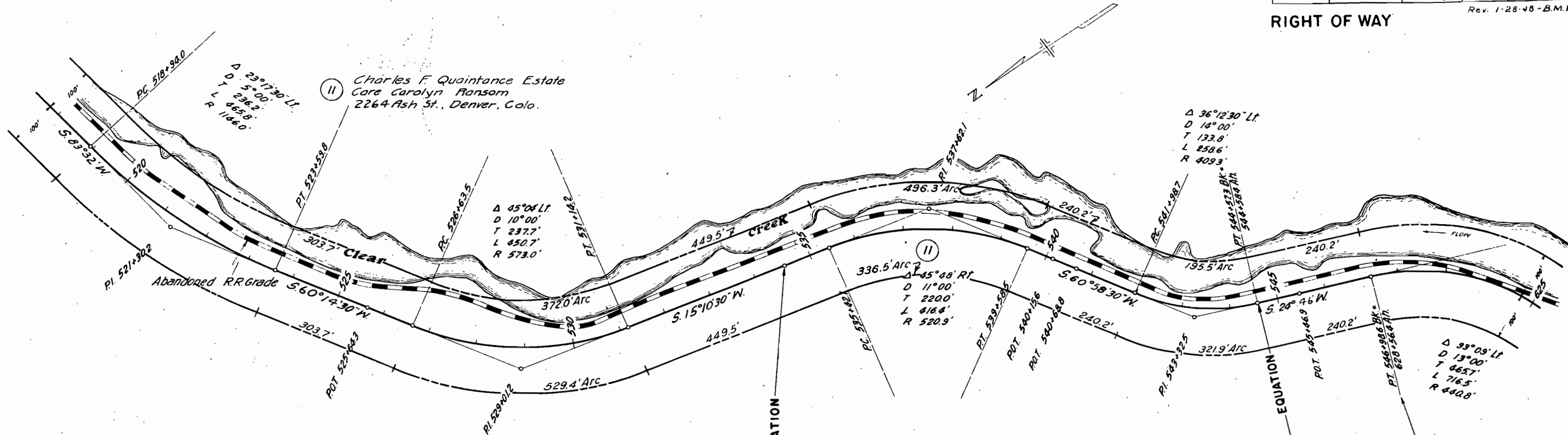



FED. ROAD DIST. NO.	STATE	PROJ. NO.	SHEET NO.	TOTAL SHEETS
3	COLO.	A.E.S.M.F.P.B. 81 G.H.I.J.(2)	10	

RIGHT OF WAY Rev. 1-28-48-B.M.K.

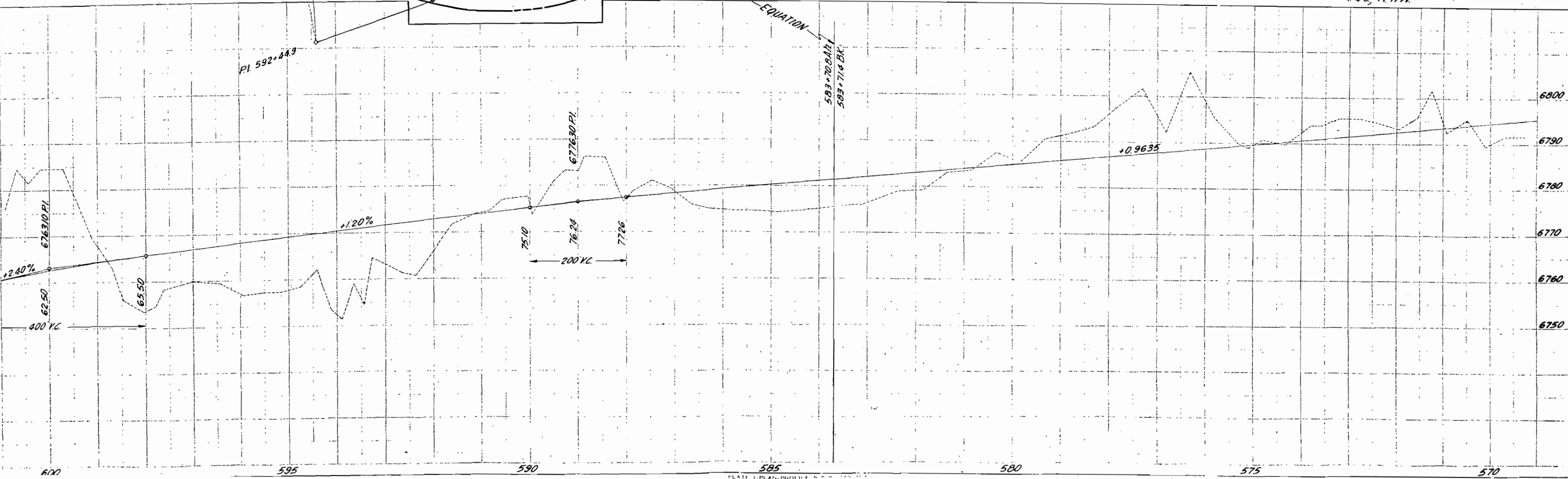
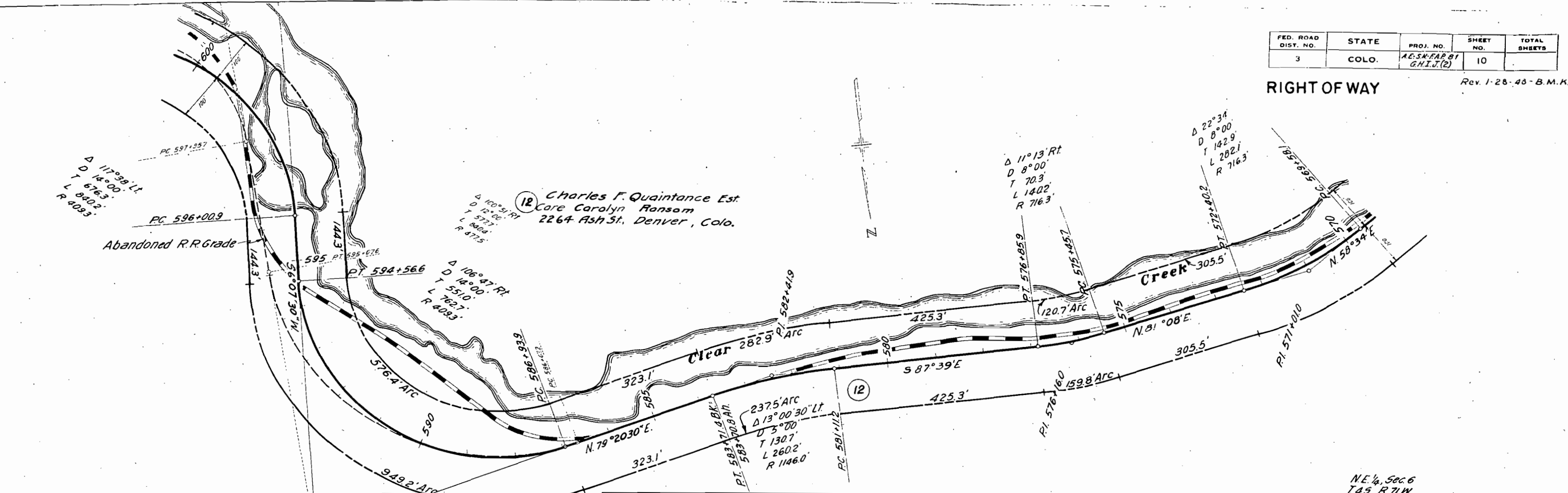

FED. ROAD DIST. NO.	STATE	PROJ. NO.	SHEET NO.	TOTAL SHEETS
3	COLO.	A.E.-SN-F.A.P.81 G.H.I.J.(2)	11	

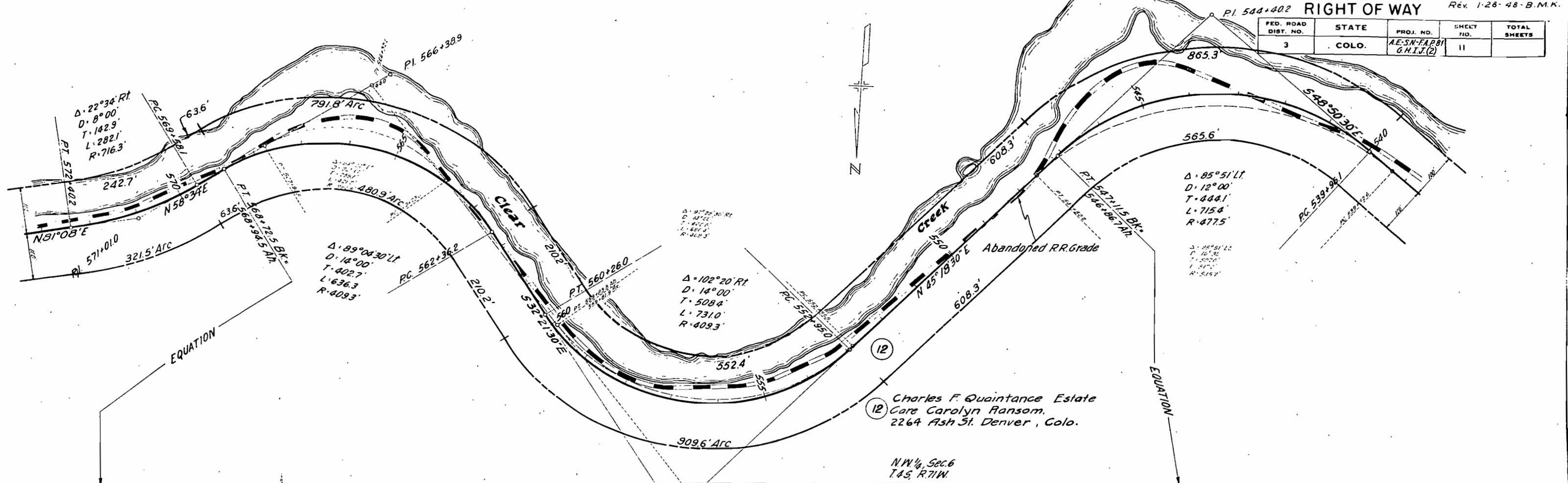

Charles F. Quintance Estate  
 Care Carolyn Ransom,  
 2264 Ash St. Denver, Colo.  
 NW 1/4, Sec. 6  
 T. 45, R. 71W.

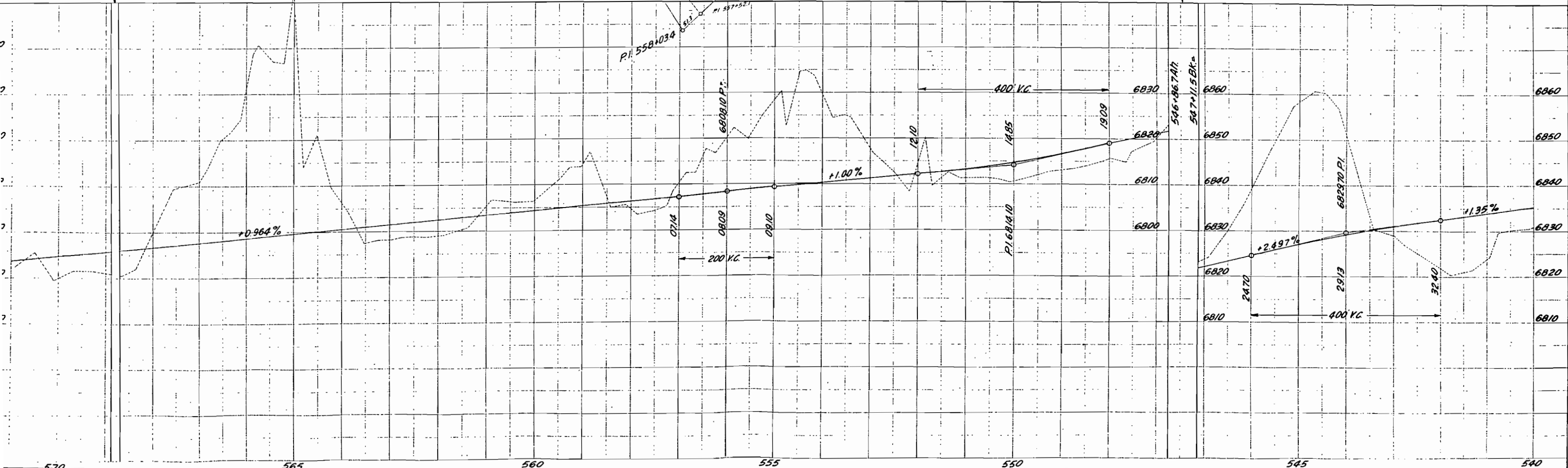

RIGHT OF WAY

FLD. HEAD	STATE	PROJ. NO.	SHEET NO.
3	COLO.	A.E.S.N.F.A.R.01	12

S.E. 1/4, Sec. 36  
T.35, R.72W

