

Sta. 0+00<sup>00</sup> Req'd. Project Marker  
& 200 cu. yds. Unc'l. Exc. & 100  
tons surfacing for approach  
to project.

S.E. 1/4 of the N.E. 1/4 Sec. 35  
U.S. Land

Sec. 36

Sta. 0+00 to 3+50<sup>00</sup> Req'd. 100 cu. yds.  
Unc'l. Excavation for intercepting Ditch  
on Rt.

Sta. 9+50<sup>00</sup> Req'd. 30"x68' CMP Culv. & 5 cu. yds.  
Unc'l. Exc. for outlet.

N.W. 1/4 of the S.W. 1/4 Sec. 36  
F.C. DeBerard

Sec. 36

Sta. 21+96<sup>00</sup> Req'd. 60"x156' CMP Culv. & 100 cu. yds.  
Unc'l. Exc. for inlet & outlet

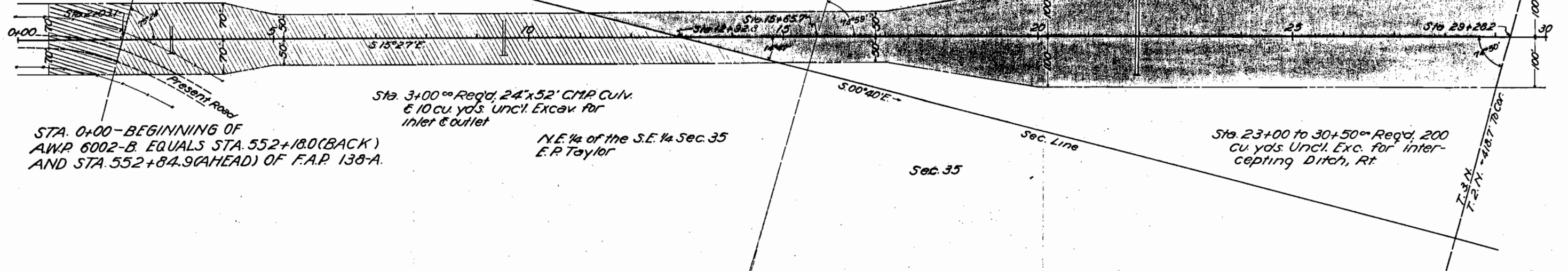

STA. 0+00-BEGINNING OF  
A.W.P. 6002-B. EQUALS STA. 552+18.0(BACK)  
AND STA. 552+84.9(AHEAD) OF F.A.P. 138-A.

Sta. 3+00<sup>00</sup> Req'd. 24"x52' CMP Culv.  
& 10 cu. yds. Unc'l. Excav. for  
inlet & outlet

N.E. 1/4 of the S.E. 1/4 Sec. 35  
E.P. Taylor

Sec. 35

Sta. 23+00 to 30+50<sup>00</sup> Req'd. 200  
cu. yds. Unc'l. Exc. for inter-  
cepting Ditch, Rt.

#### U. S. LAND

Conveys all that part of the S.E. 1/4 of the N.E. 1/4 of Sec. 35, T. 3 N., R. 81 W. of the 6th. P.M. situate within the Right of Way of Colorado State Highway A.W. Project No. 6002-B. Said Right of Way extends for 70.0 feet on each side of the centerline of the Highway, more particularly described as follows:  
Beginning at centerline Sta. 2+05.1, a point on the east and west 1/2 line of said Sec. 35; thence the east 1/2 corner of said Sec. 35 bears N. 89° 09' E. 278.4 feet distant; thence S. 89° 09' W. along said east and west 1/2 line for 72.5 feet to the westerly R.O.W. line of the Highway; thence along said R.O.W. line W. 15° 27' W. for 184.8 feet; thence N. 74° 33' E. for 140.0 feet to the easterly R.O.W. line of the Highway; thence a long said R.O.W. line S. 15° 27' E. for 231.5 feet to the said east and west 1/2 line of said Sec. 35; thence along said 1/2 line S. 89° 09' W. for 72.5 feet to the point of beginning.  
Said Right of Way contains 0.653 acres, of which 0.459 acres are contained in the Right of Way of the present road, leaving 0.194 acres of uncultivated land to be acquired.

#### E. P. TAYLOR

Conveys all of that part of the N.E. 1/4 of the S.E. 1/4 of Sec. 35, T. 3 N., R. 81 W. of the 6th. P.M. situate within the Right of Way of Colorado State Highway A.W. Project No. 6002-B. Said Right of Way extends for 50.0 feet on each side of the centerline of the Highway, except where otherwise shown and noted, more particularly described as follows:  
Beginning at centerline Sta. 2+05.1, a point on the east and west 1/2 line of said Sec. 35; thence the east 1/2 corner of said Sec. 35 bears N. 89° 09' E. 278.4 feet distant; thence along said 1/2 line N. 89° 09' E. for 72.5 feet to the easterly R.O.W. line of the Highway; thence along said R.O.W. line S. 15° 27' E. for 178.7 feet; thence S. 4° 08' E. for 102.0 feet; thence S. 15° 27' E. for 605.5 feet to the east Sec. line of said Sec. 35; thence along said Sec. line S. 0° 40' E. for 328.0 feet to the westerly R.O.W. line of the Highway; thence along said R.O.W. line N. 15° 27' W. for 982.5 feet; thence N. 86° 46' W. for 102.0 feet; thence N. 15° 27' W. for 115.1 feet to the said east and west 1/2 line of said Sec. 35; thence along said 1/2 line N. 89° 09' E. for 72.5 feet to the point of beginning.  
Said Right of Way contains 2.728 acres of which 0.188 acres are contained in the Right of Way of the present road, leaving 2.540 acres of uncultivated land to be acquired.

#### F. C. DE BERARD

Conveys all that part of the N.W. 1/4 of the S.W. 1/4 of the S.W. 1/4 of the 6th. P.M. situate within the Right of Way of Colorado State Highway A.W. Project No. 6002-B. Said Right of Way extends for 50.0 feet on each side of the centerline of the Highway, except where otherwise shown and noted, more particularly described as follows:  
Beginning at centerline Sta. 20+28.2, a point on the south Sec. line of said Sec. 36; thence the S.W. corner of said Sec. 36 bears S. 89° 43' W. 418.7 feet distant; thence along said Sec. line S. 89° 43' W. for 105.6 feet to the westerly R.O.W. line of the Highway; thence along said R.O.W. line S. 15° 27' E. for 901.2 feet; thence N. 5° 56' W. for 304.1 feet; thence N. 15° 27' W. for 217.7 feet to the east Sec. line of said Sec. 36; thence along said Sec. line N. 0° 40' W. for 302.0 feet to the easterly R.O.W. line of the Highway; thence along said R.O.W. line S. 15° 27' E. for 595.7 feet; thence S. 24° 03' E. for 304.1 feet; thence S. 15° 27' E. for 905.8 feet to the said south Sec. line of said Sec. 36; thence along said Sec. line S. 89° 34' W. for 103.6 feet to the point of beginning.  
Said Right of Way contains 6.230 acres of uncultivated land to be acquired.

T2N, R81W

COLORADO STATE HIGHWAY DEPARTMENT  
A.W. PROJECT No 6002-B 'B' LINE  
R.O.W. MAP No 2 SCALE 1"=200'

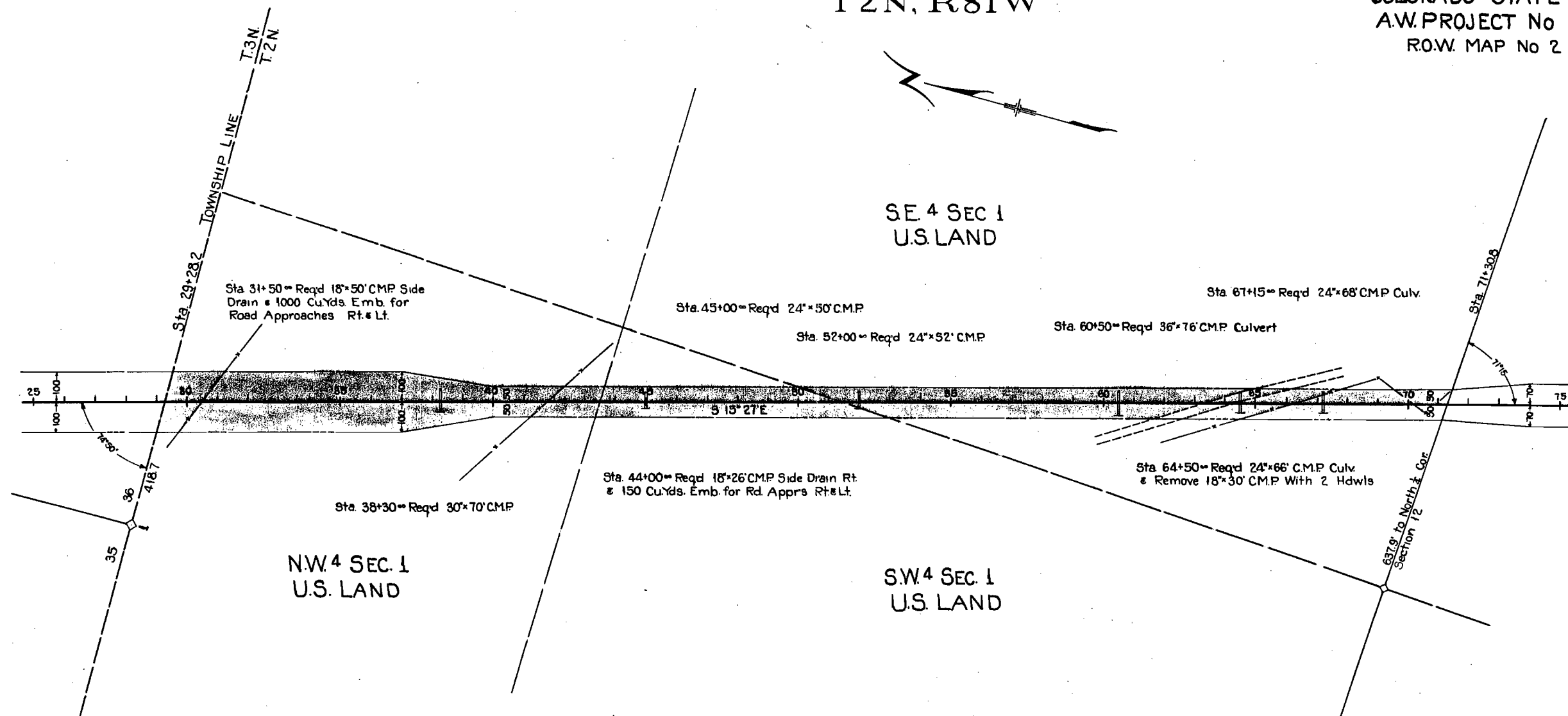

## U. S. LAND.

Conveys all that part of the N.W. 1/4 and the S 1/4 of Section 1, T 2N., R 81W. of the 6th P. M. situate within the Right of Way of Colorado State Highway A. W. Project No. 6002-B. Said Right of Way extends 50.0 feet on each side of the centerline of the Highway except where otherwise shown and noted, more particularly described as follows:

Beginning at centerline Station 71+30.8, a point on the south section line of said Sec. 1, thence the south 1/2 corner of said Sec. 1 bears N 86° 42' W. for 637.8 feet distant; thence N 86° 42' W. for 52.8 feet to the westerly R. O. W. line of the Highway; thence along said R. O. W. line N 15° 27' W. for 313.8 feet; thence N 24° 55' W. for 204.1 feet; thence N 15° 27' W. for 798.9 feet to the township line between T. 2N. and T. 3N., also the north section line of said Sec. 1; thence along said township line N 86° 42' E. for 207.8 feet to the easterly R. O. W. line of the Highway; thence along said R. O. W. line S 15° 27' E. for 744.7 feet; thence S 28° 59' E. for 304.1 feet; thence S 15° 27' E. for 8147.8 feet to the south section line of said Sec. 1; thence along said section line N 86° 42' W. for 52.8 feet to the point of beginning.

Said Right of Way contains 11.764 acres of uncultivated land, of which, .803 acres are contained within the right of way of the present road, leaving a remainder of 10.961 acres to be acquired.



T2N, R81W

COLORADO STATE HIGHWAY DEPARTMENT  
AW PROJECT No. 6002-B. FA 223 A-2  
R.O.W. MAP No 3 SCALE: 1"=200'  
Revised for R.O.W. Change 7-20-38 by H.H.E.

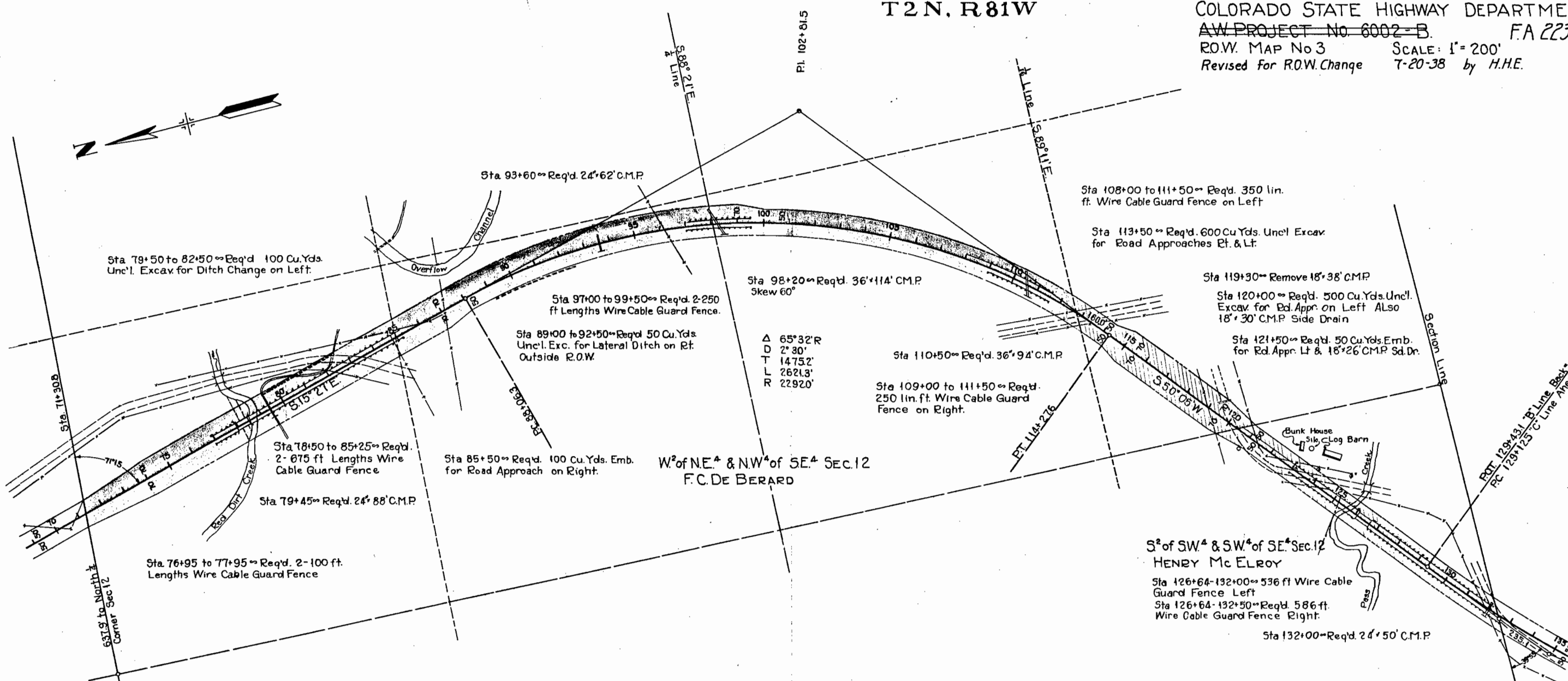

**F. C. DE BERARD**

Conveys all of that part of the ~~W. 1/2~~ and the ~~NW. 1/4~~, Section 12, Twp. 2 north, Range 81 west of the 6th P.M. situate within the Right of Way of Colorado State Highway A. W. Project No. 6002-B. Said Right of Way extends 50.0 feet on each side of the centerline of the Highway, except where otherwise shown and noted, more particularly described as follows:

Beginning at centerline Station 71+30.8, a point on the north Section line of said Section 12 thence the North one quarter Corner of said Section 12 bears north 88°42' west for 52.8 feet to the westerly R.O.W. line of the Highway; thence along said R.O.W. line south 11°27' east for 286.7 feet; thence south 15°27' east for 1300.0 feet; thence south 28°06' east for 108.2 feet; thence on a curve to the right with a radius of 2242.0 feet for 2464.7 feet to the south one sixteenth line of said Section 12; thence along said one sixteenth line south 89°11' east for 142.5 feet to the easterly R.O.W. line of the Highway; thence from a tangent bearing north 45°00' east on a curve to the left with a radius of 2242.0 feet for 1251.1 feet; thence north 25°46' east for 104.4 feet; thence from a tangent bearing north 14°24' east on a curve to the left with a radius of 2362.0 feet for 1177.1 feet;

thence north 15°27' west for 1405.3 feet; thence north 19°59' west for 253.0 feet to the north Section line of said Section 12; thence north 88°42' west along said Section line for 52.8 feet to the point of beginning.

Said Right of Way contains 11.504 acres of land of which 0.600 acres are contained in the right of way of the present road, leaving 7.082 acres of cultivated land and 3.822 acres of uncultivated land all of which is to be acquired.

**HENRY Mc ELROY**

Conveys all that part of the ~~SW. 1/4~~ and the ~~SW. 1/4~~, Section 12, Twp. 2 north, Range 81 west of the 6th P.M. situate within the Right of Way of Colorado State Highway A. W. Project No. 6002-B. Said Right of Way extends 50.0 feet on each side of the centerline of the Highway, except where otherwise shown and noted, more particularly described as follows:

Beginning at P.O.B.T. Station 128+56.9, a point on the south Section line of said Section 12 thence the southwest Section Corner of said Section 12 bears due west, 1567.6 feet distant; thence due west for 57.3 feet to the northwesterly R.O.W. line of the Highway; thence along said R.O.W. line from a tangent bearing north 46°14' east on a curve to the right with a radius of 5780.0 feet for 389.4 feet; thence north 50°05' east for 843.1 feet; thence north 46°29' east for 151.3 feet; thence north 50°05' east for 450.0 feet; thence north 65°31' east for 75.1 feet; thence on a curve to the left with a radius of 2242.0 feet for 99.4 feet to the south one sixteenth line of said Section 12; thence along said one sixteenth line south 89°11' east for 142.5 feet to the easterly R.O.W. line of the Highway; thence from a tangent bearing south 45°00' west on a curve to the right with a radius of 2242.0 feet for 207.6 feet; thence south 54°39' west for 75.1 feet; thence south 50°05' west for 450.0 feet; thence south 57°41' east for 151.3 feet; thence south 50°05' east for 843.1 feet; thence on a curve to the left with a radius of 2242.0 feet for 276.6 feet to the south Section line of said Section 12; thence along said Section line due west for 88.7 feet to the point of beginning.

Said Right of Way contains 5.041 acres of which 0.821 acres are contained in the right of way of the present road, leaving 1.848 acres of cultivated land and 2.372 acres of uncultivated land all of which is to be acquired.

C.T. Long



T.2 N. R. 81 W. 6th PM.

COLORADO STATE HIGHWAY DEPARTMENT  
A.W. PROJECT NO. 6002-B  
RIGHT OF WAY MAP NO 4  
Revised curve data. July 20, 1938. by H.H.E.

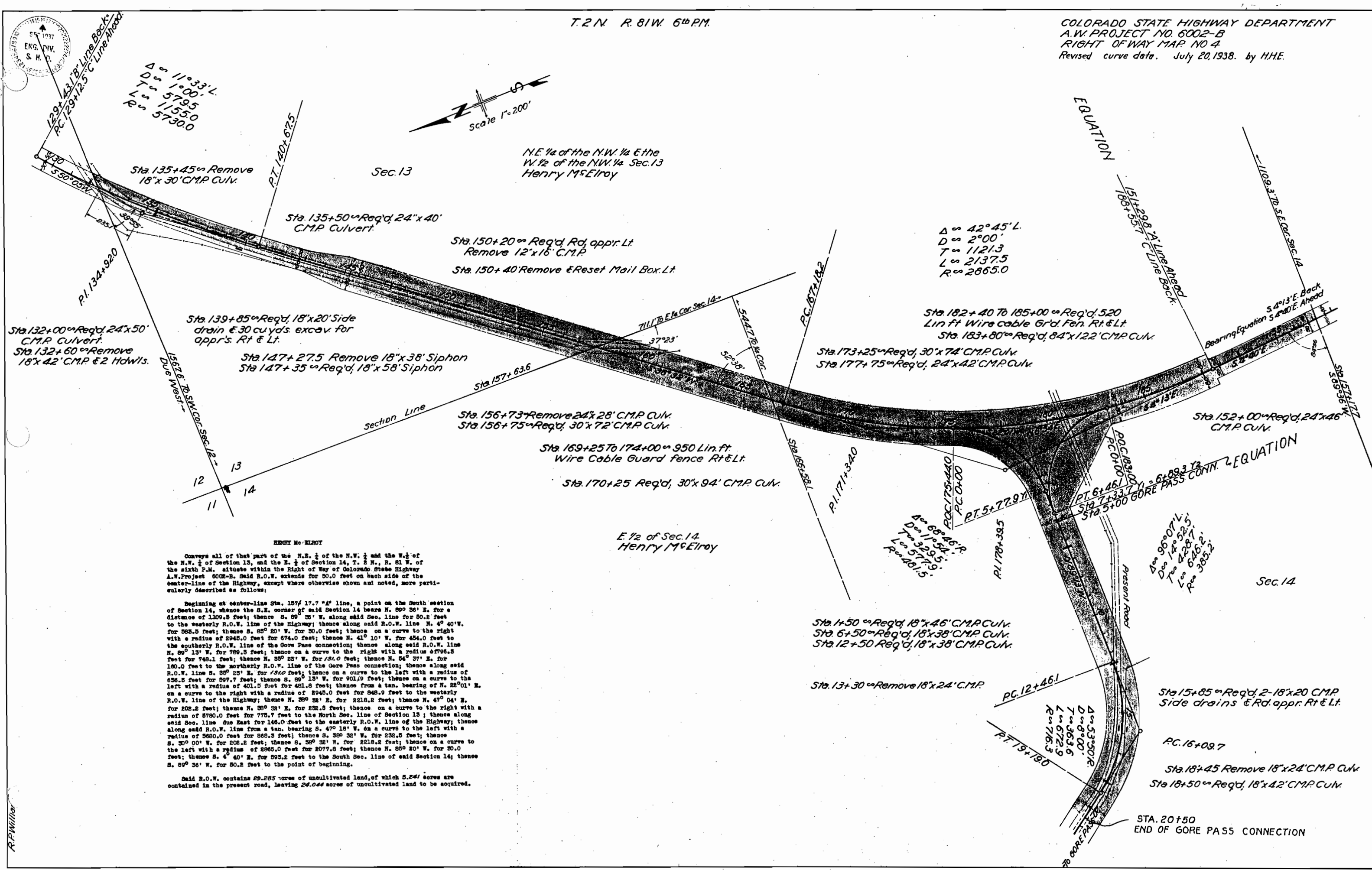

HENRY McELROY

Conveys all of that part of the N.E. 1/4 of the N.W. 1/4 and the W. 1/2 of the N.W. 1/4 of Section 13, and the E. 1/2 of Section 14, T. 2 N., R. 81 W. of the sixth P.M. situate within the Right of Way of Colorado State Highway A.W. Project 6002-B. Said R.O.W. extends for 50.0 feet on each side of the center-line of the Highway, except where otherwise shown and noted, more particularly described as follows:

Beginning at center-line Sta. 157+17.7 "A" line, a point on the South section of Section 14, whence the S.E. corner of said Section 14 bears N. 89° 36' E. for a distance of 1109.3 feet; thence S. 89° 36' E. along said Sec. line for 50.0 feet to the westerly R.O.W. line of the Highway; thence along said R.O.W. line N. 4° 40' W. for 588.5 feet; thence S. 89° 20' W. for 30.0 feet; thence on a curve to the right with a radius of 2945.0 feet for 674.0 feet; thence N. 41° 10' W. for 454.0 feet to the southerly R.O.W. line of the Gore Pass connection; thence along said R.O.W. line N. 89° 13' W. for 799.5 feet; thence on a curve to the right with a radius of 4796.5 feet for 749.1 feet; thence N. 35° 25' W. for 34.0 feet; thence N. 54° 37' E. for 180.0 feet to the northerly R.O.W. line of the Gore Pass connection; thence along said R.O.W. line S. 35° 25' E. for 34.0 feet; thence on a curve to the left with a radius of 636.5 feet for 597.7 feet; thence S. 89° 13' W. for 901.9 feet; thence on a curve to the left with a radius of 401.5 feet for 481.8 feet; thence from a tan. bearing of N. 82° 01' E. on a curve to the right with a radius of 2945.0 feet for 648.0 feet to the westerly R.O.W. line of the Highway; thence N. 35° 25' E. for 2218.2 feet; thence N. 47° 04' E. for 208.2 feet; thence N. 35° 25' E. for 238.5 feet; thence on a curve to the right with a radius of 5780.0 feet for 775.7 feet to the North Sec. line of Section 13; thence along said Sec. line due East for 146.0 feet to the easterly R.O.W. line of the Highway; thence along said R.O.W. line from a tan. bearing S. 47° 18' W. on a curve to the left with a radius of 5680.0 feet for 865.5 feet; thence S. 35° 32' W. for 238.5 feet; thence S. 30° 00' W. for 208.2 feet; thence S. 35° 32' W. for 2218.2 feet; thence on a curve to the left with a radius of 2865.0 feet for 2077.8 feet; thence N. 89° 20' W. for 30.0 feet; thence S. 4° 40' E. for 593.2 feet to the South Sec. line of said Section 14; thence S. 89° 36' W. for 50.0 feet to the point of beginning.

Said R.O.W. contains 29.285 acres of uncultivated land, of which 5.241 acres are contained in the present road, leaving 24.044 acres of uncultivated land to be acquired.

E. 1/2 of Sec. 14  
Henry McElroy

Sec. 14

R.P. Willard



T2N. R81W. 6TH PM.

COLORADO STATE HIGHWAY DEPARTMENT  
AW. PROJECT NO 6002-B  
R.O.W. MAP NO 5

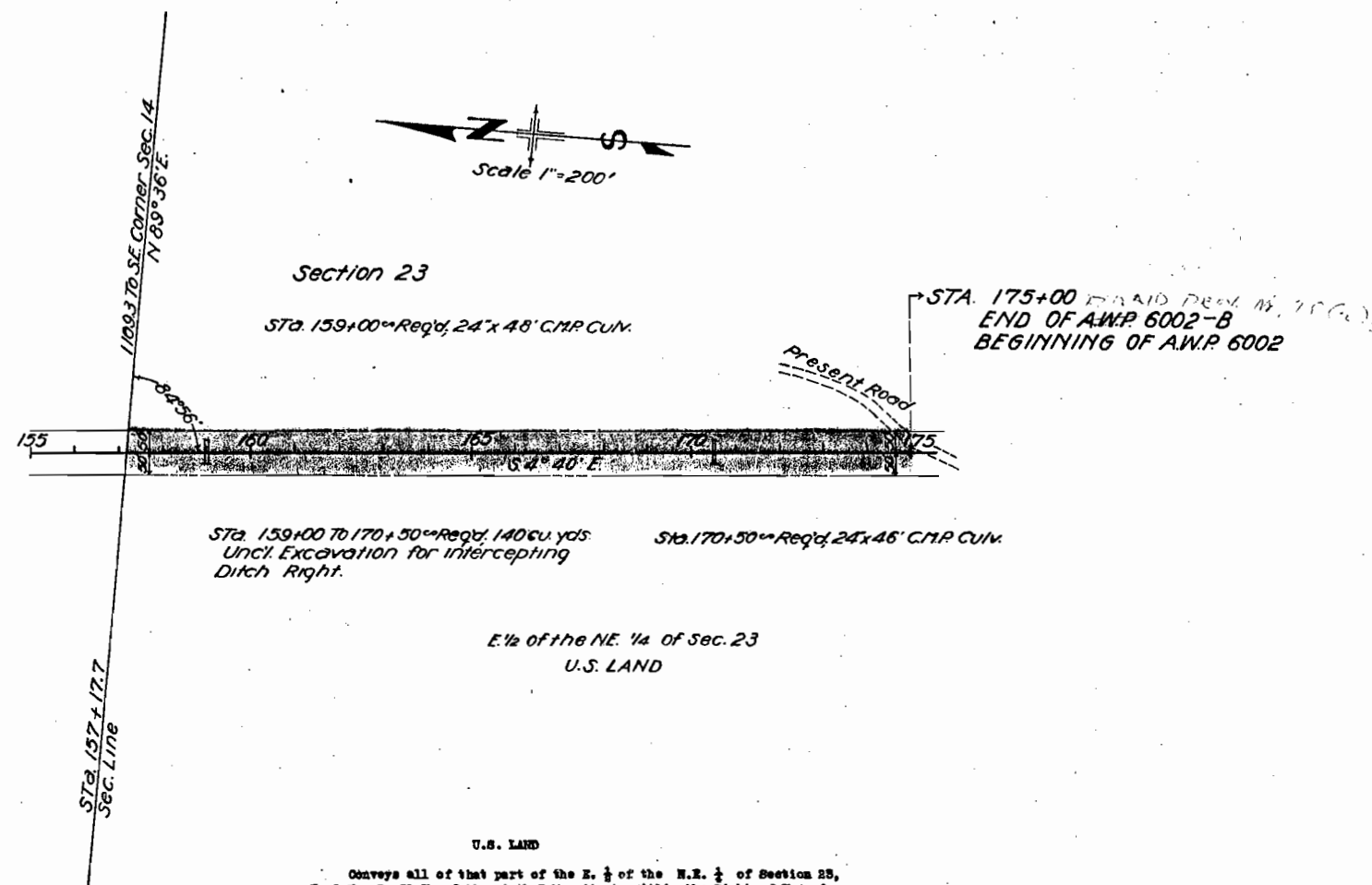

U.S. LAND

Conveys all of that part of the E. 1/2 of the N.E. 1/4 of Section 23, T. 2 N., R. 81 W. of the sixth P.M. situate within the Right of Way of Colorado State Highway A.W. Project No. 6002-B. Said Right of Way extends 50.0 feet on each side of the center-line of the Highway, more particularly described as follows:

Beginning at center-line Station 157+17.7, a point on the North Sec. line of Section 23, whence the N.E. corner of said Section 23 bears N. 89° 56' E. for a distance of 1109.3 feet; thence N. 89° 56' E. for 50.8 feet to the easterly R.O.W. line of the Highway; thence along said R.O.W. line S. 4° 40' E. for 1777.9 feet; thence S. 85° 20' W. for 100.0 feet to the westerly R.O.W. line of the Highway; thence along said R.O.W. line N. 4° 40' W. for 1786.7 feet; thence N. 89° 56' E. for 50.8 feet to the point of beginning.

Said Right of Way contains 4.058 acres of unsullivated land of which 0.034 acres are contained in the present road, leaving 4.024 acres of unsullivated land to be acquired.