

INDEX OF SHEETS  
 1. TITLE SHEET  
 2-2A-3106A. TABULATION OF PROPERTIES  
 7. M. 18 TO 13. PLAN & PROFILE SHEETS  
 SHOWING RIGHT OF WAY

**FILE COPY**  
**DO NOT REMOVE**

**COLORADO**  
**STATE HIGHWAY DEPARTMENT**  
**PLAN AND PROFILE OF PROPOSED**  
**COMBINED FEDERAL AID PROJECTS NO. BU002-3(16)**  
**STATE HIGHWAY NO. 425**  
**PUEBLO COUNTY**  
**RIGHT OF WAY**

FORMERLY C-02-0001(18)

RIGHT OF WAY

ON PLAN. 1 IN. = 100 FT. 1/4 IN. = 50 FT.  
 ON PROFILE. 1 IN. = 100 FT. 1/4 IN. = 50 FT. HORIZONTAL  
 1 IN. = 10 FT. VERTICAL

GRADE LINE ON PROFILE IS SHOWN AS GRADE OF FINISHED ROAD  
 GROSS LENGTH OF PROJECT } STA. 212 + BEGIN BU002-3(16)  
 NET LENGTH OF PROJECT } END 1002-3(21)

STA. 103 + 11.7 - CITY LIMITS

STA. 103 + 11.7 - CITY LIMITS

STA. 103 + 11.7 - CITY LIMITS

STA. 253 + END BU002-3(16)  
 STA. 253 + BEGIN UI 002-3(11)

CITY LIMITS  
 STA. 334 + 26.8 END UI 002-3(11)  
 BEG. (CS 02-0001-14)

STA. 403 + 19.0  
 END (CS 02-0001-14)

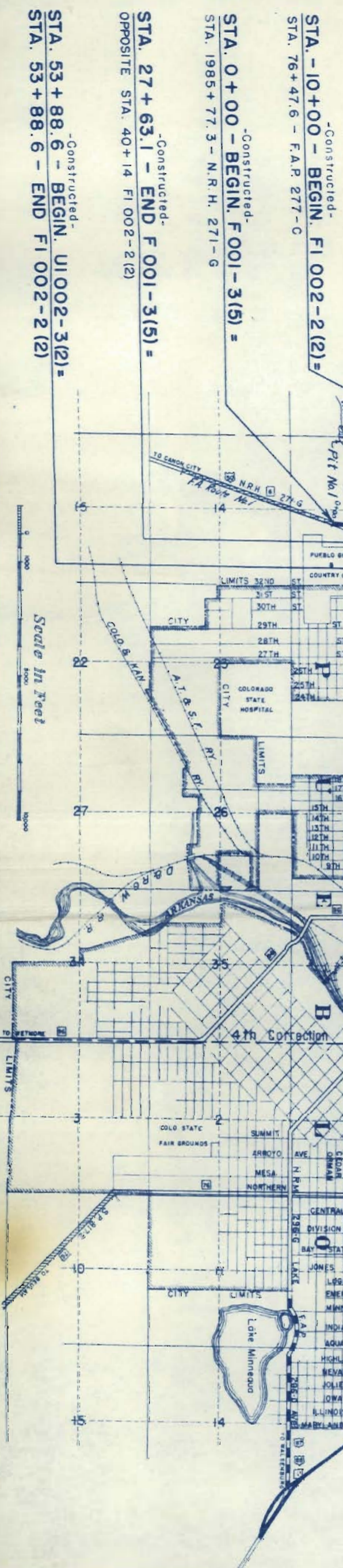

**CONVENTIONAL SIGNS**

- CENTER LINE OF SURVEY \_\_\_\_\_
- RIGHT OF WAY LINES \_\_\_\_\_
- SECTION LINES \_\_\_\_\_
- ONE QUARTER SECTION LINES \_\_\_\_\_
- TOWNSHIP LINES \_\_\_\_\_
- CITY LIMITS LINE \_\_\_\_\_
- RAILROADS \_\_\_\_\_
- BARBED WIRE FENCE \_\_\_\_\_
- COMBINATION WIRE FENCE \_\_\_\_\_
- WOODEN FENCE \_\_\_\_\_
- POLE LINES \_\_\_\_\_
- POINTS OF ACCESS \_\_\_\_\_
- CONTROL OF ACCESS \_\_\_\_\_
- PROTECTED BY (VIRGIN LOCATION) \_\_\_\_\_
- FREEWAY LAW \_\_\_\_\_
- ACCESS DENIED BY DEED \_\_\_\_\_

FED. ROAD DIV. NO.	STATE	FED. AID PROJECT NO.	SHEET NO.	TOTAL SHEETS
9	COLO.	BU002-3(16)	1	1

Rev. 6-6-56 S.W. Z.  
 Rev. 10-15-56 D.L.W.  
 Rev. 12-13-56 L.W.H.  
 Rev. 5-13-58 C.D.W. (acc. B Add on Project)  
 Rev. 9/11/59 C.P.W. Access  
 Rev. 3-11-60 (Proj. No. 14) L.S.

APPROVED: *Mark C. [Signature]*  
 CHIEF ENGINEER  
 DATE: 12-1-55

DEPARTMENT OF HIGHWAYS  
 COLORADO

APPROVED: \_\_\_\_\_  
 DISTRICT ENGINEER  
 DATE: \_\_\_\_\_

DEPARTMENT OF HIGHWAYS  
 BUREAU OF PUBLIC ROADS



R.O.W. TABULATION OF PROPERTIES IN PUEBLO COUNTY S.H. No. 1 PROJ. ~~BU 002-3(16)~~ BI 25-1(32)98

RIGHT OF WAY

FEDERAL ROAD DIVISION NO. 9	DISTRICT COLORADO	PROJ. NO. BI 25-1(32)98	SHEET NO. 2A	TOTAL SHEETS
-----------------------------	-------------------	-------------------------	--------------	--------------

Rev. 3-11-60 (Proj. No.) JLS

REMARKS

Rev. 5-56-SWZ, 145 Rev.

NO.

PARCEL NO.	OWNER	ADDRESS	LOCATION	AREA			NO.
				TOTAL LAND IN TRACT	ACRES PARCEL	TO BE ACQUIRED	
			CITY OF PUEBLO, CITY HALL PLACE, BLK. 47				
			T. 21 S., R. 65 W. SE 1/4 SEC. 1				
145 Rev.	BERTHA B. SAEGER		LOT 21 N 1/2 LOT 22	0.095	0.019	0.019	
146	PETER CONTOGONES (Decd.) See County Court.		LOT 20	0.063	0.009	0.009	
147	VITO GAGLIANO	1236 ELM ST., PUEBLO, COLO.	LOT 19	0.063	0.009	0.009	
148	WALTER F. PETZ	1925 E. 9TH ST., PUEBLO, COLO.	LOTS 17 & 18	0.126	0.017	0.017	
149	REMO CAPONERO & ANNA CAPONERO	1407 CLAREMONT AVE., PUEBLO, COLO.	LOT 16 S 1/2 LOT 15	0.095	0.013	0.013	
150	TOM VALLE & GEORGIA E. VALLE	1228 ELM ST., PUEBLO, COLO.	LOT 14 N 1/2 LOT 15	0.095	0.013	0.013	
151	COMELIO ESTRADA, KATE ESTRADA & GLORIA ESTRADA	1224 ELM ST., PUEBLO, COLO.	LOT 13	0.063	0.009	0.009	
152	ANNIE MIHELICH	1702 CEDAR ST., PUEBLO, COLO.	LOT 12	0.063	0.009	0.009	
153	JOE GAGLIANO	1220 ELM ST., PUEBLO, COLO.	LOTS 10 & 11	0.126	0.017	0.017	
154	ROSE GAGLIANO	1236 ELM ST., PUEBLO, COLO.	LOT 9	0.063	0.009	0.009	
155	JOE GIORDANO		LOT 8	0.063	0.009	0.009	
156	NICKALINO APPUGLIESE, SAM APPUGLIESE, PETE APPUGLIESE, MARY MAURELLO, & LOUIS APPUGLIESE	1214 ELM ST., PUEBLO, COLO.	LOT 7 S 1/2 LOT 6	0.095	0.013	0.013	
157	JOE CORDA	1237 ELM ST., PUEBLO, COLO.	LOTS 4 & 5 N 1/2 LOT 6	0.158	0.022	0.022	
158	ANTONINO BACINO & MARIANNA BACINO		LOT 3 S 1/2 LOT 2	0.095	0.013	0.013	
159	MIKE SUSEL	1142 ELM ST., PUEBLO, COLO.	LOT 1 N 1/2 LOT 2	0.095	0.013	0.013	

# R.O.W. TABULATION OF PROPERTIES IN PUEBLO COUNTY S.H.No. 1 PROJ. ~~BH 002 3 (16)~~ BI 25-1(32)98

FEDERAL ROAD DIVISION NO. 9	DISTRICT COLORADO BI 25-1(32)98	PROJ. NO. BH 002 3 (16)	SHEET NO. 3
RIGHT OF WAY			TOTAL SHEETS
Rev. 5-11-60 (Proj. No.) JLS			Rev. 6-12-56 M.R.D. 205 Rev. 7-16-56 (W.H. 190)

PARCEL NO.	OWNER	ADDRESS	LOCATION	AREA		REMARKS	NO.
				TOTAL LAND IN TRACT	PARCEL ACRES		
			T21S, R. 65 W.				
			SE 1/4 SEC. 1.				
			CITY OF PUEBLO, ELWELL & SMITH SUB.	BLK. 12			
186	COUNTY OF PUEBLO		LOTS 17 TO 23	0.266	0.266		
187	JOSEPH DELLIGUADRI & MARY DELLIGUADRI	1032 BOX ELDER ST., PUEBLO, COLO.	LOT 16	0.063	0.063		
188	RALPH DELLIGUADRI, ROSE DELLIGUADRI & SEBASTIAN DELLIGUADRI	1030 BOX ELDER ST., PUEBLO, COLO.	LOT 15	0.069	0.069		
189	J.R. JARAMILLO & THERESA JARAMILLO	108 SUMMIT AVE. PUEBLO, COLO.	LOT 14	0.070	0.070		
190	D. & R. G. W. R.R.		SE 1/4, SEC. 1	0.156	0.156		
191	J. R. JARAMILLO & THERESA JARAMILLO	108 SUMMIT AVE. PUEBLO, COLO.	LOT 13	0.070	0.070		
192	LUZ T. CANELO & LUCY SANCHEZ	1024 BOX ELDER ST., PUEBLO, COLO.	LOT 12	0.070	0.070		
193	MARY SERRICO	1022 BOX ELDER ST., PUEBLO, COLO.	LOT 11	0.070	0.070		
194	MIKELL MASCIOTRA	1018 BOX ELDER ST., PUEBLO, COLO.	LOTS 8 TO 10	0.210	0.210		
195	CHARLES GARCIA & ALICE Y. GARCIA	1013 CURRIE AVE., PUEBLO, COLO.	LOTS 24 TO 30	0.305	0.305		
196	TONY BENDATTI & SUSIE BENDATTI (Husband & Wife)	1014 BOX ELDER ST., PUEBLO, COLO.	LOT 7	0.032	0.032		
197	JOE B. MENDOZA & JUSTA S. MENDOZA		LOT 6	0.070	0.023		
198	GIOVANINA IACABONE & JENNIE IACABONE		LOT 5	0.070	0.014		
			MILLIS & TIMSON'S RE-SUB. OF BLK. 12, OF ELWELL & SMITH'S SUB.				
199	JESUS ROLDAN & MANUELA ROLDAN	818 CURRIE AVE., PUEBLO, COLO.	LOT 4	0.076	0.005		
			CITY OF PUEBLO, ELWELL & SMITH'S SUB.	BLK. 12			
200	ELEANOR TRUJILLO		LOTS 31 & 32	0.140	0.140		
201	MARY LIBERATO & JOE LIBERATO	113 SUMMIT AVE., PUEBLO, COLO.	W/2 OF LOTS 33 TO 36	0.146	0.146		
202	JOSEPHINE V. MARTINEZ & JACOB P. CESARIO	115 SUMMIT AVE., PUEBLO, COLO.	W/2 OF THE E 1/2 OF LOTS 33 TO 36	0.073	0.073		
203	JACOB P. CESARIO & MARTHA J. CESARIO		E 1/2 OF THE E 1/2 OF LOTS 33 TO 36	0.073	0.073		
			CITY OF PUEBLO, ELWELL & SMITH'S SUB.	BLK. 13			
204	MOSES TRUJILLO & ELENOR V. TRUJILLO (J.T.)		LOTS 1 TO 5	0.264	0.264		
			CITY OF PUEBLO, ELWELL & SMITH'S SUB.	BLK. 11			
205	MABILUCIA COSTANZA & ROSE COSTANZA	112 SUMMIT AVE., PUEBLO, COLO.	W/2 E 1/2 of LOTS 24 TO 27	0.056	0.056		
206	DOMINIC TARAVELLA & FRANCES TARAVELLA		E 3/4 of LOTS 24 TO 27	0.065	0.065		
206-A	DOMINIC & FRANCES TARAVELLA		LOTS 24 TO 27	0.002	0.002		
			CITY OF PUEBLO, ELWELL & SMITH'S SUB.	BLK. 10			
207	ALBINO BIGGI		LOT 23	0.078	0.078		
208	ALBINO BIGGI		LOT 22	0.070	0.070		
209	SANTIAGO PADILLO	1007 E. ORMAN AVE., PUEBLO, COLO.	LOT 21	0.070	0.070		
210	THE CITY OF PUEBLO, A MUNICIPAL CORPORATION		LOTS 24 TO 26	0.219	0.219		
211	ALBERTA LEE		LOT 27	0.070	0.070		
212	ALBERT ROLDAN	940 CURRIE AVE., PUEBLO, COLO.	LOT 20	0.070	0.070		
213	ERNEST MORESCHINI & MARY MORESCHINI (Husband & Wife)	938 CURRIE AVE., PUEBLO, COLO.	LOT 19	0.070	0.070		
214	FRED LANZA		LOT 28	0.070	0.070		
215	LOUIS SPINUZZI & LUCILLE SPINUZZI	913 E. ROUTT AVE., PUEBLO, COLO.	LOTS 29 & 30	0.140	0.140		
216	FRANK ESTRADA	934 CURRIE AVE., PUEBLO, COLO.	LOT 18	0.070	0.070		
217	ROSE CLEMENTI	930 CURRIE AVE., PUEBLO, COLO.	LOTS 16 & 17	0.140	0.140		
218	GEORGE S. SOLORZANO & DOLORES M. SOLORZANO	931 ELDORADO AVE., PUEBLO, COLO.	LOT 31	0.070	0.070		
219	BEN STEFANO & ANN STEFANO	929 ELDORADO AVE., PUEBLO, COLO.	LOT 32	0.070	0.070		
220	GIUSEPPE ARRIGO	926 CURRIE AVE., PUEBLO, COLO.	LOTS 14 & 15	0.175	0.175		
221	LOUIS BORELLI & TERESA BORELLI	927 ELDORADO AVE., PUEBLO, COLO.	LOTS 33 & 34	0.140	0.140		
222	JOSEPHINE ROTOLO	924 CURRIE AVE., PUEBLO, COLO.	LOT 12 & N. 1/2 of LOT 13	0.079	0.079		
223	JACK SPINUZZI & GRACE SPINUZZI	923 ELDORADO AVE., PUEBLO, COLO.	LOT 35	0.070	0.070		
223-A	JACK SPINUZZI & GRACE SPINUZZI (J.T.)		LOTS 36 TO 37	0.140	0.140		
224	TONY ROTOLO	924 CURRIE AVE., PUEBLO, COLO.	LOTS 10 & 11	0.090	0.090		
225	LOUIS COLLETTI	914 CURRIE AVE., PUEBLO, COLO.	LOT 9	0.070	0.039		

R.O.W. TABULATION OF PROPERTIES IN PUEBLO COUNTY S.H.No. 1 PROJ. ~~B1 25-1(32)98~~ B1 25-1(32)98

FEDERAL ROAD DISTRICT PROJ. NO. SHEET TOTAL  
 DIVISION NO. COLORADO B1 25-1(32)98 4

RIGHT OF WAY Rev. 3-11-60 (Proj. No. 1) JLS

PARCEL NO.	OWNER	ADDRESS	LOCATION	AREA		ACRES	TO BE ACQUIRED	REMARKS	NO.
				TOTAL LAND IN TRACT	PARCEL IN				
226	FRED LANZA	CITY OF PUEBLO, ELWELL & SMITHS SUB. BLK. 10	LOTS 38 & 39	0.140	0.140				
227	MICHELE CALISTRO AKA MICHELE COLISTRO	CITY OF PUEBLO, ELWELL & SMITHS SUB. BLK. 10	LOT 8 S/2 OF LOT 7	0.105	0.052	0.052			
228	RAFFAELE BRUNO	CITY OF PUEBLO, ELWELL & SMITHS SUB. BLK. 10	LOT 40	0.070	0.070				
229	LOUIS COLLETTE & JOSEPHINE COLLETTE	CITY OF PUEBLO, ELWELL & SMITHS SUB. BLK. 10	LOT 6 N/2 OF LOT 7	0.105	0.046	0.046			
230	FLORINTINO PEREZ	CITY OF PUEBLO, ELWELL & SMITHS SUB. BLK. 10	LOT 41	0.070	0.070				
231	SAM C. BROZILIERI	CITY OF PUEBLO, ELWELL & SMITHS SUB. BLK. 10	LOTS 42 & 43	0.140	0.140				
232	ELISA MARTINEZ	CITY OF PUEBLO, ELWELL & SMITHS SUB. BLK. 10	LOT 5	0.070	0.027	0.027			
233	JOHN CIRULLO & FLAVIA CIRULLO	CITY OF PUEBLO, ELWELL & SMITHS SUB. BLK. 10	LOT 4	0.070	0.026	0.026			
234	PASQUALE LONGO	CITY OF PUEBLO, ELWELL & SMITHS SUB. BLK. 10	LOT 3	0.070	0.024	0.024			
235	FRED LANZA	CITY OF PUEBLO, ELWELL & SMITHS SUB. BLK. 10	LOTS 44 & 45	0.140	0.140				
236	CONCETTINA VANNELLI & FRANCESCO A VANNELLI	CITY OF PUEBLO, ELWELL & SMITHS SUB. BLK. 10	LOT 2	0.070	0.023	0.023			
237	ANTONIO ABBATE & ANNIE ABBATE	CITY OF PUEBLO, ELWELL & SMITHS SUB. BLK. 10	LOT 1	0.078	0.024	0.024			
238	CARMELA LANZA	CITY OF PUEBLO, ELWELL & SMITHS SUB. BLK. 9	LOT 46	0.078	0.078				
239	LUIGI SPERA	CITY OF PUEBLO, ELWELL & SMITHS SUB. BLK. 9	LOT 1	0.078	0.078				
240	NICK SPERA & LILLIAN SPERA	CITY OF PUEBLO, ELWELL & SMITHS SUB. BLK. 9	LOTS 2 & 3	0.140	0.140				
241	MILDRED SPINUZZI & SAM SPINUZZI (J.T.)	CITY OF PUEBLO, ELWELL & SMITHS SUB. BLK. 9	LOTS 4 & 5	0.140	0.140				
242	MARY P. DE SALVO	CITY OF PUEBLO, ELWELL & SMITHS SUB. BLK. 9	LOTS 6 & 7	0.140	0.140				
243	KELLY PACINO & JOSEPHINE PACINO (J.T.)	CITY OF PUEBLO, ELWELL & SMITHS SUB. BLK. 9	LOT 8	0.070	0.070				
244	PIETRO URONE (decd.)	CITY OF PUEBLO, ELWELL & SMITHS SUB. BLK. 9	LOT 9	0.070	0.070				
245	PIETRO MRONE	CITY OF PUEBLO, ELWELL & SMITHS SUB. BLK. 9	LOT 10	0.070	0.070				
246	SAM SCIORTINO JR.	CITY OF PUEBLO, ELWELL & SMITHS SUB. BLK. 9	LOT 11	0.070	0.070				
247	SAM SCIORTINO	CITY OF PUEBLO, ELWELL & SMITHS SUB. BLK. 9	LOT 12	0.070	0.070				
248	MAOMI BRADLEY	CITY OF PUEBLO, ELWELL & SMITHS SUB. BLK. 9	LOTS 13 & 30	0.135	0.135				
249	JOE VACCERO & JOSEPHINE VACCERO (J.T.)	CITY OF PUEBLO, ELWELL & SMITHS SUB. BLK. 9	LOT 14	0.076	0.070	0.070			
250	ROSE MASTRANTONIO	CITY OF PUEBLO, ELWELL & SMITHS SUB. BLK. 9	LOT 15	0.070	0.070				
251	JIM MASTRANTONIO & ANNA MASTRANTONIO (J.T.)	CITY OF PUEBLO, ELWELL & SMITHS SUB. BLK. 9	LOT 16	0.070	0.070				
252	ELIZABETH SCAPLO	CITY OF PUEBLO, ELWELL & SMITHS SUB. BLK. 9	LOTS 17 & 19	0.140	0.140				
253	LOUIS G. DALIO	CITY OF PUEBLO, ELWELL & SMITHS SUB. BLK. 9	LOTS 20 TO 26	0.228	0.228				
254	JIM MASTRANTONIO & ANNA MASTRANTONIO (J.T.)	CITY OF PUEBLO, ELWELL & SMITHS SUB. BLK. 9	LOTS 27 & 28	0.079	0.079				
255	JOE & JOSEPHINE VACCARO	CITY OF PUEBLO, ELWELL & SMITHS SUB. BLK. 9	LOT 29	0.055	0.055				
256	SAM SCIORTINO	CITY OF PUEBLO, ELWELL & SMITHS SUB. BLK. 9	LOTS 31 TO 33	0.210	0.210				
257	TED ESPINOSA & IRENE ESPINOSA (J.T.)	CITY OF PUEBLO, ELWELL & SMITHS SUB. BLK. 9	LOTS 34 & 35	0.140	0.140				
258	TED ESPINOSA & ANTONIO ESPINOSA (J.T.)	CITY OF PUEBLO, ELWELL & SMITHS SUB. BLK. 9	LOTS 36 & 37	0.140	0.140				
259	FIDENCIO SISNEROS & DELIA SISNEROS (J.T.)	CITY OF PUEBLO, ELWELL & SMITHS SUB. BLK. 9	LOTS 38 & 39	0.140	0.140				
260	PHIL GARCIA	CITY OF PUEBLO, ELWELL & SMITHS SUB. BLK. 9	LOTS 40 TO 42	0.218	0.218				
261	SAM SPINUZZI	CITY OF PUEBLO, ELWELL & SMITHS SUB. BLK. 7	LOTS 1 TO 7	0.118	0.118				
262	COUNTY OF PUEBLO	CITY OF PUEBLO, ELWELL & SMITHS SUB. BLK. 7	NE 1/4 SEC. 1.						
263	LORENCITA TAFORA & FERMIN TAFORA (J.T.)	CITY OF PUEBLO, ELWELL & SMITHS SUB. BLK. 8	LOT 17	0.092	0.092				
264	BEN A. LUCERO & ERNEST E. LUCERO (J.T.)	CITY OF PUEBLO, ELWELL & SMITHS SUB. BLK. 8	LOTS 18 & 19	0.140	0.140				
265	MERVIN OLGIN & CHRISTINA S. OLGIN (J.T.)	CITY OF PUEBLO, ELWELL & SMITHS SUB. BLK. 8	LOTS 20 TO 22	0.210	0.210				
266	RAFAEL OLIVAS & TOMISITA OLIVAS (J.T.)	CITY OF PUEBLO, ELWELL & SMITHS SUB. BLK. 8	LOTS 23 & 24	0.140	0.140				

# R.O.W. TABULATION OF PROPERTIES IN PUEBLO COUNTY S.H.No. 1 PROJ. ~~BH002-3116~~ BI 25-1(32)98

FEDERAL ROAD DIVISION NO.	DISTRICT	PROJ. NO.	SHEET NO.	TOTAL SHEETS
9	COLORADO	<del>BH002-3116</del> BI 25-1(32)98	5	

Rev. 3-11-60(Pol) No. JLS

PARCEL NO.	OWNER	ADDRESS	LOCATION	AREA		REMARKS	NO.
				TOTAL LAND IN TRACT	IN PARCEL ACRES TO BE ACQUIRED		
CITY OF PUEBLO, ELWELL & SMITHS SUB. BLK. 6							
267	JOSEPHINE ROMERO & CALISTRO ROMERO (J.T.)	815 RAILWAY AVE., PUEBLO, COLO.	LOTS 25 & 26	0.140	0.140		
268	FERMIN J. MARTINEZ & ANGELINA MARTINEZ (J.T.)	811 RAILWAY AVE., PUEBLO, COLO.	LOTS 27 & 28	0.140	0.140		
269	EDWARD SANCHEZ & MOLLE SANCHEZ (J.T.)		LOTS 29 & 30	0.140	0.140		
270	J.S. DURAN		LOTS 31 & 32	0.162	0.162		
271	J.S. DURAN		LOT 16	0.196	0.196		271
272	ALBERT J. CARDINALE & ELIZABETH CARDINALE (J.T.)	840 ELDORADO AVE., PUEBLO, COLO.	LOT 16	0.092	0.092		
273	JOSEPHINE CARDINALE, VIRGINIA CARDINALE, ANTHONY MARTINO, ROSE MARTINO & ELIZABETH CARDINALE (J.T.)		LOTS 14 & 15	0.140	0.140		
274	ALBERT J. CARDINALE, JOSEPHINE CARDINALE & ELIZABETH CARDINALE (J.T.)		LOTS 11 TO 13	0.210	0.210		
275	STEEL CITY ENTERPRISES (J.T.)		LOTS 7 TO 10	0.280	0.280		
276	JOE RODRIGUEZ JR. & LUCY RODRIGUEZ (J.T.)	1010 STONE AVE., PUEBLO, COLO.	LOTS 5 & 6	0.140	0.140		
277	LUCIANO ARAGON & GILBERTA ARAGON (J.T.)	804 ELDORADO AVE., PUEBLO, COLO.	LOTS 3 & 4	0.140	0.140		
278	FRANK LETTIG & LOLA LETTIG		LOTS 1 & 2	0.162	0.162		
279	EMILIO GARDUNO & DELIA GARDUNO (J.T.)	800 ELDORADO AVE., PUEBLO, COLO.	BICKNELL AVE. BETWEEN BLKS. 1 & 6	0.196	0.196		BICKNELL AVE., AS VACATED BY ORDINANCE OF THE CITY OF PUEBLO. 279
CITY OF PUEBLO, ELWELL & SMITHS SUB. BLK. 1							
280	EPIFANIO HERRERA	721 RAILWAY AVE., PUEBLO, COLO.	LOTS 15 & 16	0.154	0.154		
281	DAN MEDINA & FLORA N. MEDINA	719 RAILWAY AVE., PUEBLO, COLO.	LOTS 17 TO 23	0.365	0.365		
282	FREDERICK W. HAVER, MRS. HUGH BUTLER, MRS. ANTON DE HAAS		LOT 24	0.008	0.008		
283	JANE BELL		LOTS 1 TO 5	0.360	0.360		
284	LUCY C. GARCIA & RICHARD CORDOVA		LOTS 7 & 8	0.140	0.140		
285	TOBIAS SALAZAR & AMALIA SALAZAR	720 ELDORADO AVE., PUEBLO, COLO.	LOTS 9 & 10	0.140	0.140		
286	MAX CORDOVA & MOLLY CORDOVA	722 ELDORADO AVE., PUEBLO, COLO.	LOTS 11 & 12	0.140	0.140		
287	BILL CORDOVA		LOTS 13 & 14	0.154	0.154		
CITY OF PUEBLO, ELWELL & SMITHS SUB. BLK. 5							
288	TOMOSO POMELEO OR TOM POMELEO	831 ELDORADO AVE., PUEBLO, COLO.	LOT 17	0.092	0.092		
289	TOM POMELEO	831 ELDORADO AVE., PUEBLO, COLO.	LOT 18	0.070	0.070		
290	TOMOSO POMELEO OR TOM POMELEO	831 ELDORADO AVE., PUEBLO, COLO.	LOT 19	0.070	0.070		
291	TOM & LENORA PAMELEO		LOTS 20 TO 24	0.350	0.350		
292	COUNTY OF PUEBLO		LOT 25	0.070	0.070		
293	ANDRES GONZALES & ISABELLE GONZALES	840 CURRIE AVE., PUEBLO, COLO.	LOTS 26 TO 32	0.512	0.512		
294	PABLO RODRIGUEZ		LOT 16	0.092	0.092		
295	PAVLO RODRIGUEZ		LOT 15	0.070	0.070		
296	PABLO RODRIGUEZ		LOT 14	0.025	0.025		
297	JESS ROMERO & ROSE P. ROMERO	834 CURRIE AVE., PUEBLO, COLO.	LOT 13	0.070	0.070		
298	STEVE KOMORNIC & MARY KOMORNIC	820 CURRIE AVE., PUEBLO, COLO.	LOTS 11 & 12	0.140	0.140		
299	MANUEL ROLDAN	818 CURRIE AVE., PUEBLO, COLO.	LOT 10	0.070	0.070		
300	JESUS M. MEDINA	816 CURRIE AVE., PUEBLO, COLO.	LOT 9	0.070	0.070		
301	JESUS M. MEDINA	816 CURRIE AVE., PUEBLO, COLO.	LOT 8	0.070	0.070		
302	MARY E. LUTIN		LOTS 6 & 7	0.140	0.140		
303	JAMES K. POSEY	806 CURRIE AVE., PUEBLO, COLO.	LOTS 4 & 5	0.140	0.140		
304	PABLO S. RODRIGUEZ	840 CURRIE AVE., PUEBLO, COLO.	LOTS 1 TO 3	0.232	0.232		
CITY OF PUEBLO, ELWELL & SMITHS SUB. BLK. 2							
305	MATO RIOS		LOTS 19 & 20	0.154	0.154		
306	BASELIO HERNANDEZ & BEATRICE HERNANDEZ	731 ELDORADO AVE., PUEBLO, COLO.	LOTS 21 & 22	0.140	0.140		
307	CLODOVEG FERNANDEZ & LOUIS M. FERNANDEZ		LOTS 23 TO 25	0.210	0.210		
308	ABE LAEBRE & PAULINE LAEBRE		LOTS 26 TO 29	0.280	0.280		
309	CHARLES J. AUST & EVELYN B. AUST (J.T.)	219 N. MAIN ST., PUEBLO, COLO.	LOTS 30 & 31	0.140	0.140		

PARCEL NO.	OWNER	ADDRESS	LOCATION	AREA		REMARKS	NO.
				TOTAL LAND IN TRACT	PARCEL IN ACRES TO BE ACQUIRED		
			T.21S., R. 65 W., NE 1/4 SEC. 1.				
			CITY OF PUEBLO, ELWELL & SMITHS SUB. BLK. 2.				
310	PUEBLO, A MUNICIPAL CORPORATION		LOTS 32 & 33	0.133	0.070		
311	PUEBLO, A MUNICIPAL CORPORATION		LOTS 2 TO 4	0.210	0.090		
312	JUAN E. TORRES & ROSE V. TORRES	736 CURRIE AVE., PUEBLO, COLO.	LOTS 5 TO 9	0.350	0.350		
313	JOHN TORRES & ROSE TORRES	736 CURRIE AVE., PUEBLO, COLO.	LOTS 10 & 11	0.140	0.140		
314	DAN T. LOPEZ & ANNIE T. LOPEZ (J.T.)	722 CURRIE AVE., PUEBLO, COLO.	LOTS 12 & 13	0.140	0.140		
315	JUAN E. TORRES & ROSE V. TORRES	736 CURRIE AVE., PUEBLO, COLO.	LOTS 14 & 15	0.140	0.140		
316	JUAN E. TORRES	736 CURRIE AVE., PUEBLO, COLO.	LOT 16	0.070	0.070		
317	JUAN TORRES		LOT 17	0.070	0.070		
318	ANSELMO MARTINEZ	736 CURRIE AVE., PUEBLO, COLO.	LOT 18	0.084	0.084		
			CITY OF PUEBLO, ELWELL & SMITHS SUB. BLK. 3.				
319	RAM SINGH	1124 ELM ST., PUEBLO, COLO.	LOTS 19 & 20	0.155	0.069		
320	REFUGIO BACHICHA & DOMITILA BACHICHA (J.T.)	735 CURRIE AVE., PUEBLO, COLO.	LOTS 21 & 22	0.140	0.117		
321	RAM SINGH	1124 ELM ST., PUEBLO, COLO.	LOTS 23 TO 32	0.704	0.704		
322	PUEBLO, A MUNICIPAL CORPORATION		LOT 33	0.070	0.070		
323	COUNTY OF PUEBLO		LOT 34	0.070	0.070		
324	PUEBLO, A MUNICIPAL CORPORATION		LOTS 35 & 36	0.110	0.110		
325	PUEBLO, A MUNICIPAL CORPORATION		LOTS 1 TO 3	0.194	0.194		
326	RAM SINGH	1124 ELM ST., PUEBLO, COLO.	LOTS 4 TO 6	0.211	0.211		
327	HENRY SAWYER	710 BOX ELDER ST., PUEBLO, COLO.	LOTS 7 & 8	0.140	0.140		
328	RAM SINGH	1124 ELM ST., PUEBLO, COLO.	LOTS 9 & 10	0.134	0.134		
329	RUFINO MONTOYA		LOTS 11 & 12	0.140	0.080		
330	RAM SINGH	1124 ELM ST., PUEBLO, COLO.	LOTS 13 & 14	0.140	0.022		
			CITY OF PUEBLO, VAN KEUREN & VASSAULTS SUB. BLK. 9.				
331 Rev	ANDY URIOSTE	1015 BOX ELDER ST., PUEBLO, COLO.	LOTS 69 TO 72	0.282	0.282		
332	EMMA LANDORF	704 ELM ST., PUEBLO, COLO.	LOT 5	0.070	0.011		
333	ANDY LEE URIOSTE & CORA M. URIOSTE (J.T.) <small>Husband &amp; Wife</small>	1015 BOX ELDER ST., PUEBLO, COLO.	LOTS 3 & 4 LOTS 73 & 74 LOTS 1 & 2	0.282	0.282		
334	PUEBLO, A MUNICIPAL CORPORATION		LOTS 75 & 76	0.364	0.364		
			CITY OF PUEBLO, VAN KEUREN & VASSAULTS SUB. BLK. 10.				
335 Rev	PUEBLO, A MUNICIPAL CORPORATION		LOTS 72 TO 74	0.127	0.127		
336 Rev 2	MICHAEL J. SECORA & THERESA E. SECORA (J.T.)	708 E. ABRRIENDO AVE., PUEBLO, COLO.	LOT 1 & 2	0.024	0.024		
			T.21S., R. 65 W., NE 1/4 SEC. 1				
E-337	D & R G.W. R.R.			0.465	0.465	PERMANENT CONSTRUCTION EASEMENT	

R. O. W. TABULATION OF PROPERTIES IN PUEBLO COUNTY S.H. NO. 1 PROJ. ~~BI 002-3(16)~~ BI 25-1(32)98

FEDERAL ROAD DISTRICT PHOL. NO. SHEET TOTAL  
 DIVISION NO. COLORADO BI 25-1(32)98 6A SHEETS  
 RIGHT OF WAY REV. 6-5-55 S.W.Z. New Sheet  
 REV. 2-12-55 R.M. (Name Change)  
 REV. 5-19-55 R.M. (Name Change)  
 REV. 3-11-60 (Prop. No.) VLS

REMARKS NO.

REMARKS NO.

REMARKS NO.

REMARKS NO.

REMARKS NO.

REMARKS NO.

REMARKS NO.

REMARKS NO.

REMARKS NO.

REMARKS NO.

REMARKS NO.

REMARKS NO.

REMARKS NO.

REMARKS NO.

REMARKS NO.

REMARKS NO.

REMARKS NO.

REMARKS NO.

REMARKS NO.

REMARKS NO.

REMARKS NO.

REMARKS NO.

REMARKS NO.

REMARKS NO.

REMARKS NO.

REMARKS NO.

REMARKS NO.

REMARKS NO.

REMARKS NO.

REMARKS NO.

REMARKS NO.

REMARKS NO.

REMARKS NO.

REMARKS NO.

REMARKS NO.

REMARKS NO.

REMARKS NO.

REMARKS NO.

REMARKS NO.

REMARKS NO.

REMARKS NO.

REMARKS NO.

REMARKS NO.

REMARKS NO.

REMARKS NO.

AREA IN ACRES  
 TOTAL LAND IN TRACT  
 PARCEL  
 TO BE ACQUIRED

LOCATION

ADDRESS

OWNER

PARCEL NO.

PARCEL NO.	OWNER	ADDRESS	LOCATION	AREA IN ACRES	TOTAL LAND IN TRACT	PARCEL	TO BE ACQUIRED
338	THE W.G. BROWN LUMBER AND HARDWARE COMPANY, A COLORADO CORPORATION.	336 S. SANTA FE AVE., PUEBLO, COLO.	SE 1/4 NE 1/4 SEC. 1	0.707	3.340	0.159	0.159
339	THE DENVER AND RIO GRANDE RAILROAD COMPANY		SE 1/4 NE 1/4	0.159			
342	FLORMAN MANUFACTURING CO.	190 CENTRAL MA.N. ST. PUEBLO, COLO.	PORT OF LOT 24 SEC. 6	0.020	0.020	0.020	0.020
344	HARRY D. AUSTIN		LOTS 18,19,20 & 21 SEC. 6 BLK. 148	0.090	0.090	0.090	0.090
345	RUSSELL SPICOLA		PORT OF LOTS 1,2 & 3 SEC. 1	0.043	0.043	0.043	0.043
347	DOROTHY E. STUPINK & ANTHONY F. STUPINK J.T.	311 RUSH ST. PUEBLO, COLO.	PART OF LOT 27, BLK. 138	0.079	0.022	0.022	0.022
348	STEVE J. SEPESE & ANGIE C. SEPESE J.T.	515 S. SANTA FE, PUEBLO, COLO.	PART OF LOTS 21-26, BLK. 138 S. PUEBLO & LOTS 10-14, BLK. 11, STANTON & SNYDERS SUB.	0.071	0.071	0.071	0.071
351	J.W. SUDOOUTH & MARIE C. SUDOOUTH	512 S. SANTA FE PUEBLO, COLO.	LOTS 3-8 BLK. 12 SEC. 6	0.413	0.413	0.413	0.413
352	FRANK BOULSE EST.		LOTS 18,2 BLK. 12 SEC. 6	0.138	0.138	0.138	0.138
353	MARY Z. AHLIN A.K.A. MARY S. AHLIN		LOT 30 BLK. 12 SEC. 6	0.069	0.006	0.006	0.006
354	BERNARDO QUINTANA & DOROTHY QUINTANA J.T.	517 MOFFAT AVE. PUEBLO, COLO.	LOT 29 BLK. 12 SEC. 6	0.069	0.017	0.017	0.017
355	MIKE J. PAPISH	513 MOFFAT AVE. PUEBLO, COLO.	LOTS 27 & 28 BLK. 12 SEC. 6	0.138	0.069	0.069	0.069
356	MARY SLAK		LOT 26 BLK. 12 SEC. 6	0.069	0.052	0.052	0.052
357	AGNES ZUPANCIC	509 MOFFAT AVE. PUEBLO, COLO.	LOT 25 BLK. 12 SEC. 6	0.069	0.062	0.062	0.062
358	ANTHONY ZUPANCIC	507 MOFFAT AVE. PUEBLO, COLO.	LOT 24 BLK. 12 SEC. 6	0.069	0.069	0.069	0.069
359	JIM J. STUPINK	505 MOFFAT AVE. PUEBLO, COLO.	LOT 23 BLK. 12 SEC. 6	0.069	0.069	0.069	0.069
360	FRANCES SNIDER & JOSEPH SNIDER	503 MOFFAT AVE. PUEBLO, COLO.	LOT 22 BLK. 12 SEC. 6	0.069	0.069	0.069	0.069
361	FRANK J. KOCHAVAR	501 MOFFAT AVE. PUEBLO, COLO.	LOT 21 BLK. 12 SEC. 6	0.069	0.069	0.069	0.069
362	PETER S. KOTLAR & ANNA C. KOTLAR J.T.	500 MOFFAT AVE. PUEBLO, COLO.	LOT 1 BLK. 13 SEC. 6 E 1/2 OF S 1/2 LOT 16 & E 40 OF LOTS 17-20 BLK. 3 SEC. 6	0.066	0.066	0.066	0.066
373	JESUS J. BACA & ANDREA BACA	209 JUNIPER ST. PUEBLO, COLO.		0.103	0.103	0.103	0.103
379	RUDOLPH J. ZUPANCIC & YELDA Z. ZUPANCIC	433 STANTON AVE. PUEBLO, COLO.	LOTS 36 & 37 BLK. 3 SEC. 6	0.138	0.138	0.138	0.138

362B



FRONT	SURVEYED	BY	DATE
NOTE BOOK NO.	PLOTTED		
	GRADES CHECKED		
	IN M.I. NOTED		
	STRUCTURAL NOTATIONS CHECKED		

PLAN	SURVEYED	BY	DATE
NOTE BOOK NO.	PLOTTED		
	ALIGNMENT CHECKED		
	RT. OF WAY CHECKED		

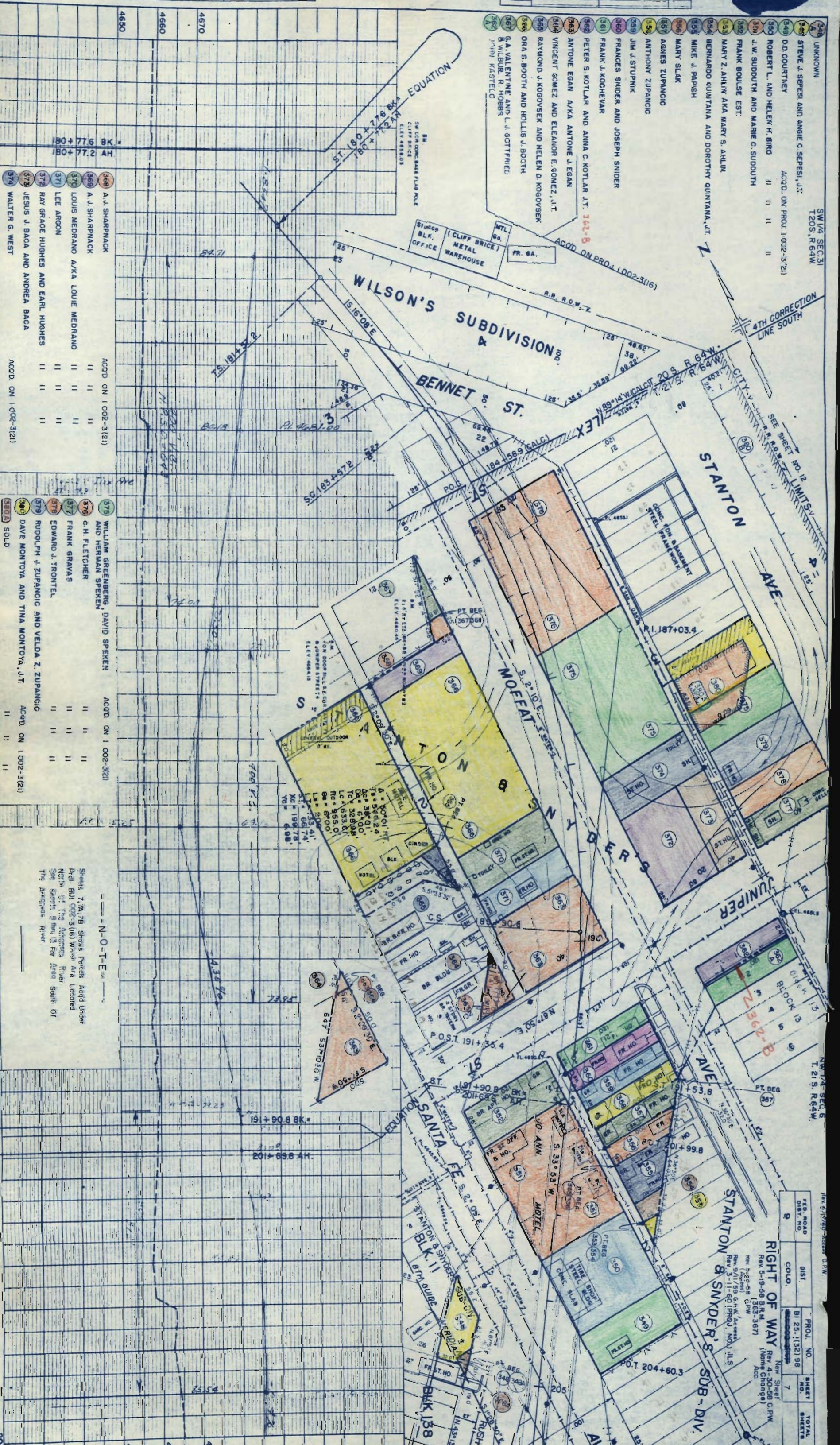

- 368 A. J. SHARPBACK
- 369 A. J. SHARPBACK
- 370 LOUIS MEDRANO A/K.A LOUIE MEDRANO
- 371 LEE ARGON
- 372 RAY GRACE HUGHES AND EARL HUGHES
- 373 JESUS J. BACA AND ANDREA BACA
- 374 WALTER G. WEST

- 375 WILLIAM GREENBERG, DAVID SPEKEN AND HERMAN SPEKEN
- 376 C.H. FLETCHER
- 377 FRANK GRAYAS
- 378 EDWARD J. FRONTTEL
- 379 RUDOLPH J. ZUPANGIC AND VELDA Z. ZUPANGIC
- 380 DAVE MONTVOYA AND TINA MONTVOYA, J.T.

--- N-O-T-E ---  
 Sheets 7, 7A, 7B Shows Permits Acrid Under Part BUI 002-3(16) Which Are Located North of The Andersons River. See Sheets 8 thru 13 For Area South of The Andersons River.

- 348 UNKNOWN
- 349 STEVE J. SEPESI AND ANGIE C. SEPESI, J.T.
- 350 D.D. COURTNEY
- 351 ROBERT L. AND HELEN H. BIRD
- 352 J. W. SUDDUTH AND MARIE C. SUDDUTH
- 353 FRANK BOULSE EST.
- 354 MARY Z. AHLIN AKA MARY S. AHLIN
- 355 BERNARDO QUINTANA AND DOROTHY QUINTANA, J.T.
- 356 MIKE J. PAPUSH
- 357 MARY SLAK
- 358 AGNES ZUPANGIC
- 359 ANTHONY ZUPANGIC
- 360 JIM J. STUPNIK
- 361 FRANCES SNIDER AND JOSEPH SNIDER
- 362 FRANK J. KOCHAYAR
- 363 PETER S. KOTLAR AND ANNA C. KOTLAR, J.T.
- 364 ANTOINE EGAN A/K.A ANTOINE J. EGAN
- 365 VINCENT GOMEZ AND ELEANOR E. GOMEZ, J.T.
- 366 RAYMOND J. KOGOVSEK AND HELEN D. KOGOVSEK
- 367 ORA S. BOOTH AND HOLLIS J. BOOTH
- 368 G.A. VALENTINE AND L.J. GOTTFRIED
- 369 B. WILBUR R. HOBBS
- 370 JIM KASTELC

PROJ. NO.	BI 25-132198
SHEET NO.	7
TOTAL SHEETS	7
RIGHT OF WAY	Rev 4-30-58 C.P.W. (Name Change)
REV. 5-19-58 B.R.M. (Name Change)	
REV. 3-11-60 (PROJ. NO.) J.L.S.	
REV. 7-11-59 G.H.W. (Name Change)	
REV. 5-19-58 C.H.W. (Name Change)	
REV. 5-19-58 C.H.W. (Name Change)	





CHY ILL.	SURVEYED
NOTE BOOK NO.	PLOTTED
	GRADES CHECKED
	STRUCTURE NOTATIONS CHK'D.

PLAN	SURVEYED
NOTE BOOK NO.	ALIGNMENT CHECKED
	ET. OF WAY CHECKED

COLORADO  
Form C.O.A.  
April 1922

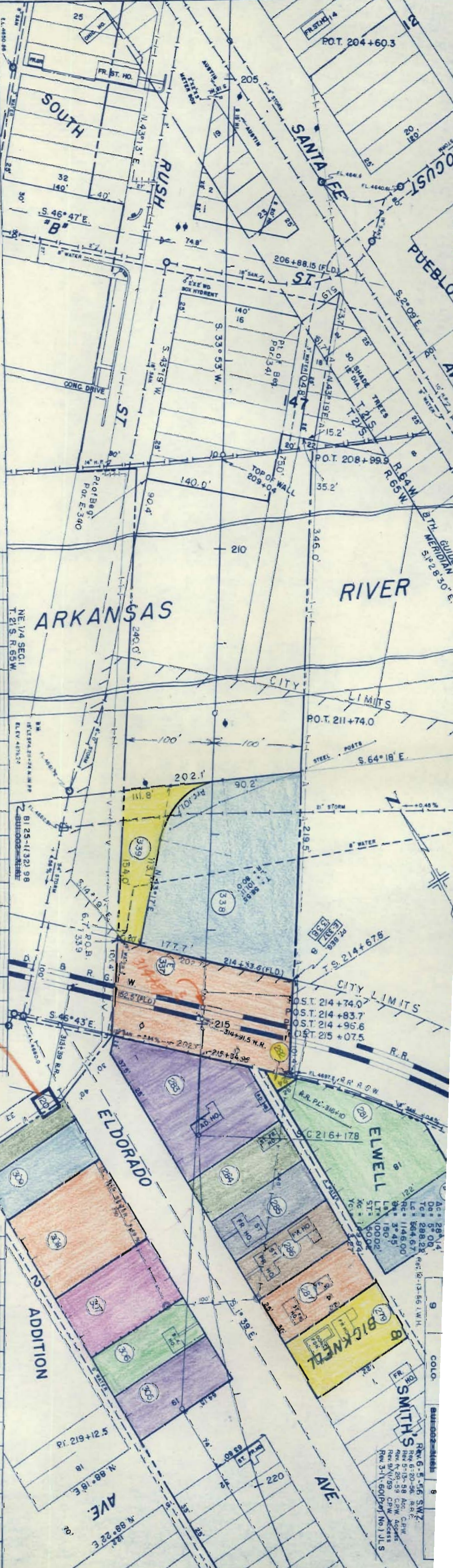
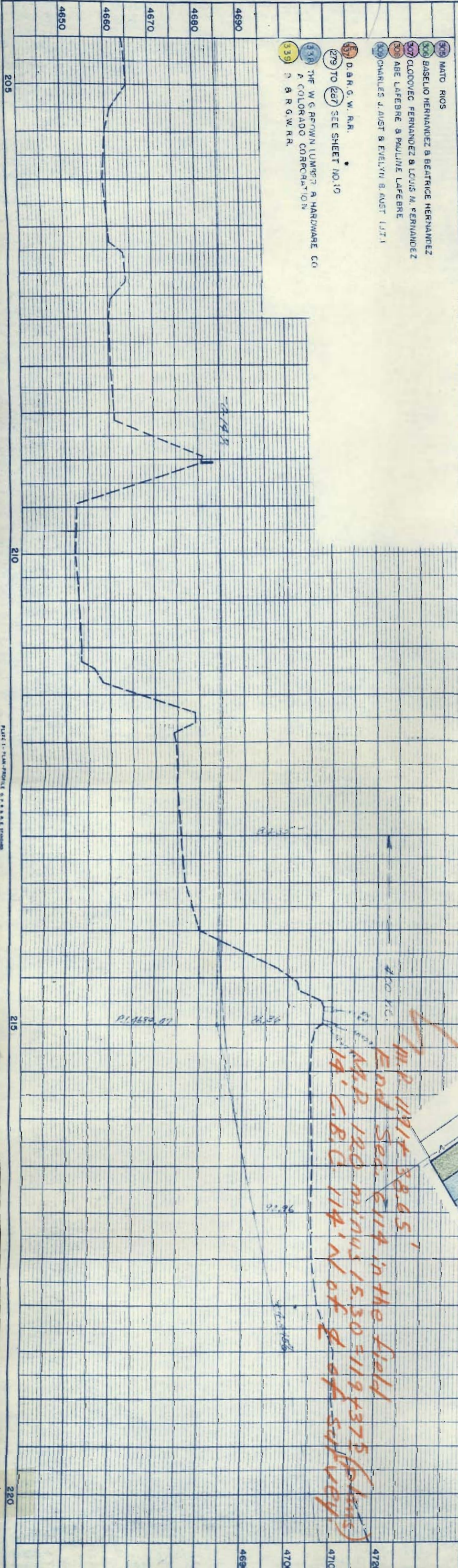

- 309 MATO RIOS
- 306 BASELIO HERNANDEZ & BEATRICE HERNANDEZ
- 307 CLOVOEC FERNANDEZ & LOUIS M. FERNANDEZ
- 308 ABE LAEBRE & PAULINE LAEBRE
- 309 CHARLES J. AUST & EVELYN B. AUST (J.T.)
- 310 D.A.R.G.W.R.R.
- 311 TO SEE SHEET NO. 10
- 312 THE W.G. RYAN LUMBER & HARDWARE CO
- 313 A COLORADO CORPORATION
- 314 B.R.G.W.R.R.

111.8  
114.1  
END SECTION 15.30 = 119.4375 (111.8)  
14.1 C.B.C. 114.1 N of d of S. (111.8)

SMITH'S  
Rev. 6-5-56 SWZ  
Rev. 6-20-56 R.R.C.  
Rev. 5-13-58 App. C.P.W.  
Rev. 4-25-59 C.P.W. Access  
Rev. 9/1/59 C.P.W.  
Rev. 3-11-60 (P.P.T. No. 1) J.L.S.

PROFILE	
SURVEYED	BY
PLOTTED	DATE
GRADES CHECKED	
NOTE BOOK NO.	
NO.	
STRUCTURE NOTATIONS CHECKED	

PLAN	
SURVEYED	BY
PLOTTED	DATE
ALIGNMENT CHECKED	
NOTE BOOK NO.	
NO.	
RT. OF WAY CHECKED	

- 288 TOMOSO POMELEO
- 289 TOM POMELEO
- 290 TOMOSO POMELEO OR TOM POMELEO
- 291 TOM ALENORA PAMELEO
- 292 COUNTY OF PUEBLO
- 293 ANDRES GONZALES & ISABELLE GONZALES
- 294 PABLO RODRIGUEZ
- 295 PABLO RODRIGUEZ
- 296 PABLO RODRIGUEZ
- 297 JESS ROMERO & ROSE F. ROMERO
- 298 STEVE KOMORNIC & MARY KOMORNIC
- 299 MANUEL ROLDAN
- 300 JESUS M. MEDINA
- 301 JESUS M. MEDINA
- 302 MARY E. LUTIN
- 303 JAMES K. POSEY
- 304 PABLO S. RODRIGUEZ
- 305 TO (247) SEE SHEET NO. 10
- 306 TO (247) SEE SHEET NO. 10
- 307 TO (278) SEE SHEET NO. 10

- 190 D.B.R.G.W. R.R.
- 191 MIKELL MASCIOTRA
- 192 CHARLES GARCIA & ALICE V. GARCIA
- 193 TONY BENDATTI & SUSIE BENDATTI (Husband & Wife)
- 194 JOE B. MENDOZA & JUSTA S. MENDOZA
- 195 GIOVANINA IACARONE & JENNIE IACARONE
- 196 JESUS ROLDAN & MANUELA ROLDAN
- 197 ELEANOR TRUJILLO
- 198 MARY LIBERATO & JOE LIBERATO
- 199 JOSEPHINE V. MARTINEZ & JACOB P. CESARIO
- 200 JACOB P. CESARIO & MARTHA J. CESARIO
- 201 MOSES TRUJILLO & ELENOR V. TRUJILLO (J.T.)
- 202 MARIOLIA COSTANZA & ROSE COSTANZA
- 203 DOMINIC TARAVELLA & FRANCES TARAVELLA
- 204 ALBINO BIGGI
- 205 ALBINO BIGGI
- 206 SANTIAGO FODULO
- 207 THE CITY OF PUEBLO, A MUNICIPAL CORP.
- 208 ALBERTA LEE
- 209 ALBERT ROLDAN
- 210 ERNEST MORSCHINI & MARY MORSCHINI (Husband & Wife)
- 211 FRED LANZA
- 212 LOUIS SPINUZZI & LUCILLE SPINUZZI

- 213 FRANK ESTRADA
- 214 ROSE CLEMENTI
- 215 GEORGE S. SOLERZANO & DOLORES M. SOLERZANO
- 216 BEN STEFANO & ANN STEFANO
- 217 JOSEPHINE ROTOLO
- 218 JACK SPINUZZI & GRACE SPINUZZI
- 219 JACK SPINUZZI & GRACE SPINUZZI, J.T.
- 220 TONY ROTOLO
- 221 LOUIS COLLETTI
- 222 FRED LANZA
- 223 MICHELE CAUSTRO AKA MICHELE COUSTRO
- 224 RAFFAELE BRUNO
- 225 LOUIS COLLETTE & JOSEPHINE COLLETTE
- 226 FLORANTINO PEREZ
- 227 SAM G. BROZILIERI
- 228 ELISA MARTINEZ
- 229 JOHN CIRULLO & ELAVIA CIRULLO
- 230 FRED LANZA

- 474
- 475
- 476
- 477
- 478
- 479
- 480
- 481
- 482
- 483
- 484
- 485
- 486
- 487
- 488
- 489
- 490
- 491
- 492
- 493
- 494
- 495
- 496
- 497
- 498
- 499
- 500
- 501
- 502
- 503
- 504
- 505
- 506
- 507
- 508
- 509
- 510
- 511
- 512
- 513
- 514
- 515
- 516
- 517
- 518
- 519
- 520
- 521
- 522
- 523
- 524
- 525
- 526
- 527
- 528
- 529
- 530
- 531
- 532
- 533
- 534
- 535
- 536
- 537
- 538
- 539
- 540
- 541
- 542
- 543
- 544
- 545
- 546
- 547
- 548
- 549
- 550
- 551
- 552
- 553
- 554
- 555
- 556
- 557
- 558
- 559
- 560
- 561
- 562
- 563
- 564
- 565
- 566
- 567
- 568
- 569
- 570

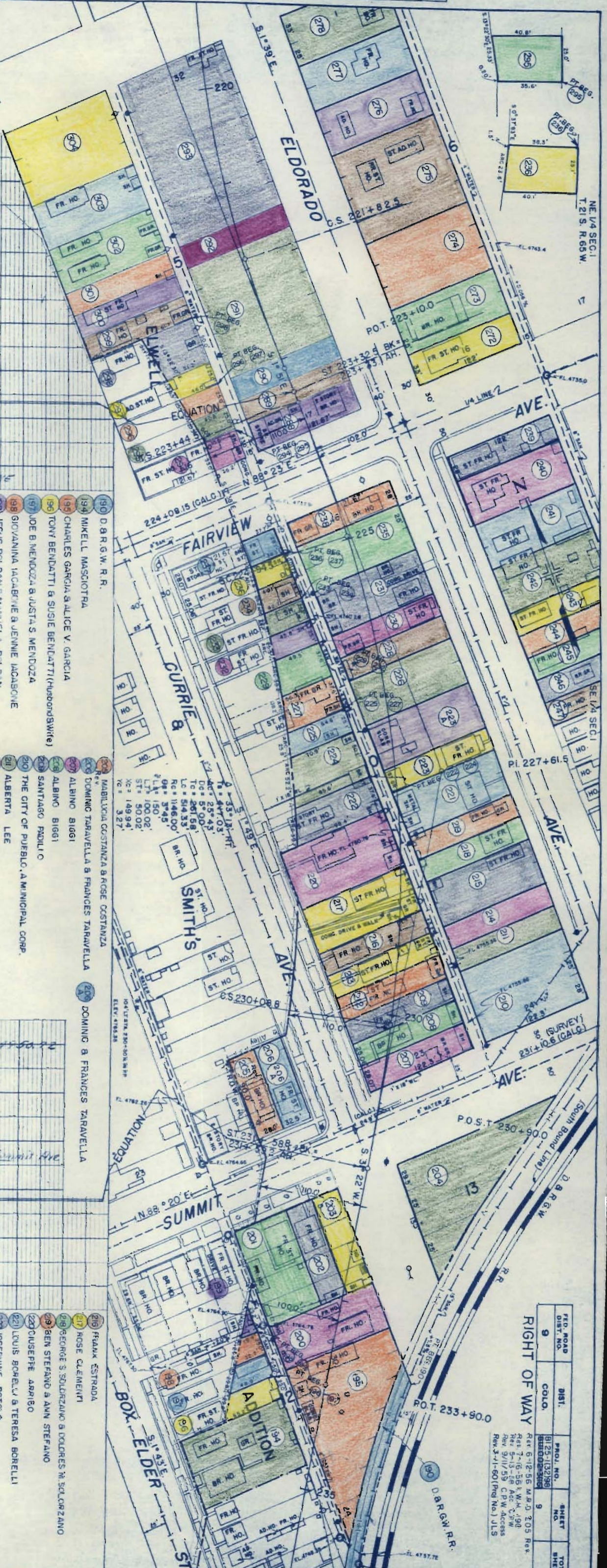

PROJ. ROAD DIST. NO.	DIST.	PROJ. NO.	SHEET NO.	TOTAL SHEETS
9	COLO.	9125-132198	9	

Rev 6-12-56 M.A.D. 205 P.S.  
 Rev 7-15-56 L.W.H. 198  
 Rev 5-13-58 A.C. C.P.W.  
 Rev 9/11/59 C.P.W. Access  
 Rev 3-11-60 (Proj. No.) J.L.S.

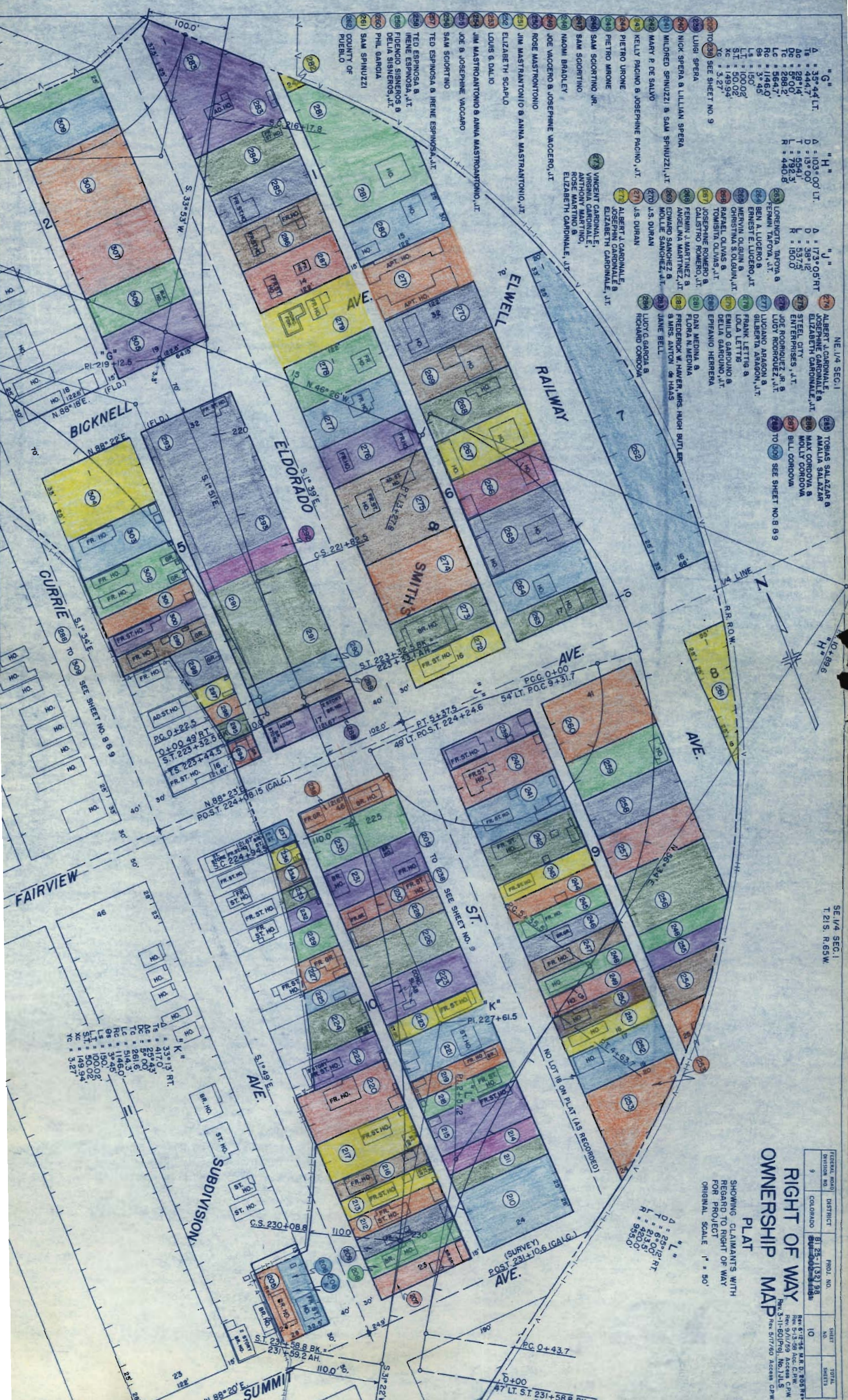

- NE 1/4 SEC. 1
- 270 TO 299 SEE SHEET NO. 9
  - 270 LUIGI SPERA
  - 271 MICK SPERA & LILLIAN SPERA
  - 272 MILDRED SPINUZZI & SAM SPINUZZI, JT.
  - 273 MARY P. DE SALVO
  - 274 KELLY PACINO & JOSEPHINE PACINO, JT.
  - 275 PIETRO URONE
  - 276 PIETRO MRONE
  - 277 SAM SCIORTINO JR.
  - 278 SAM SCIORTINO
  - 279 NAOMI BRADLEY
  - 280 JOE VACCARO & JOSEPHINE VACCARO, JT.
  - 281 ROSE MASTRANTONIO
  - 282 JIM MASTRANTONIO & ANNA MASTRANTONIO, JT.
  - 283 ELIZABETH SCAPLO
  - 284 LOUIS G. DALIO
  - 285 JIM MASTRANTONIO & ANNA MASTRANTONIO, JT.
  - 286 JOE & JOSEPHINE VACCARO
  - 287 SAM SCIORTINO
  - 288 TED ESPINOSA & IRENE ESPINOSA, JT.
  - 289 TED ESPINOSA & IRENE ESPINOSA, JT.
  - 290 FIDENCIO SISNEROS & DELIA SISNEROS, JT.
  - 291 PHIL GARCIA
  - 292 SAM SPINUZZI
  - 293 COUNTY OF PUEBLO
  - 276 ALBERT J. CARDINALE & JOSEPHINE CARDINALE
  - 277 ELIZABETH CARDINALE, JT.
  - 278 STEEL CITY ENTERPRISES, JT.
  - 279 JOE RODRIGUEZ JR. & LUCY RODRIGUEZ, JT.
  - 280 LUCIANO ARAGON & GILBERTO ARAGON, JT.
  - 281 FRANK LETTIG & LOLA LETTIG
  - 282 EMILIO GARDUÑO & DELIA GARDUÑO, JT.
  - 283 EPIFANIO HERRERA CALISTRO ROMERO, JT.
  - 284 DAN MEDINA & FLORA N. MEDINA
  - 285 EDWARD SANCHEZ & MRS. ANTON DE HAAS
  - 286 JANE BELL
  - 287 LUCY G. GARCIA & RICHARD CORDOVA
  - 288 TOBIAS SALAZAR & ANA MARIA SALAZAR
  - 289 MAX CORDOVA & MOLLY CORDOVA
  - 290 BILL CORDOVA
  - 291 TO 299 SEE SHEET NO. 9

"K"  
 A = 33°13' RT.  
 T = 417.0'  
 D = 25°45'  
 Dc = 25°45'  
 Tc = 261.5'  
 Lc = 514.3'  
 Rc = 1146.0'  
 S = 3°45'  
 Ls = 150.0'  
 Lt = 100.02'  
 St = 50.02'  
 Xc = 149.94'  
 Yc = 3.27'

"L"  
 A = 25°12' RT.  
 D = 6°00' RT.  
 T = 213.5'  
 L = 420.0'  
 R = 95.0'

FEDERAL ROAD DISTRICT	PROJ. NO.	SHEET NO.	TOTAL SHEETS
9	BI 25-132 98	10	

SHOWING CLAIMANTS WITH REGARD TO RIGHT OF WAY FOR PROJECT  
 ORIGINAL SCALE 1" = 50'  
**RIGHT OF WAY OWNERSHIP MAP**  
 REV. 5/11/79 ACCESS C.P.W.  
 REV. 3-11-80 (POL. NO. 1) JLS  
 REV. 5/11/79 ACCESS C.P.W.  
 REV. 5/11/79 ACCESS C.P.W.  
 REV. 5/11/79 ACCESS C.P.W.



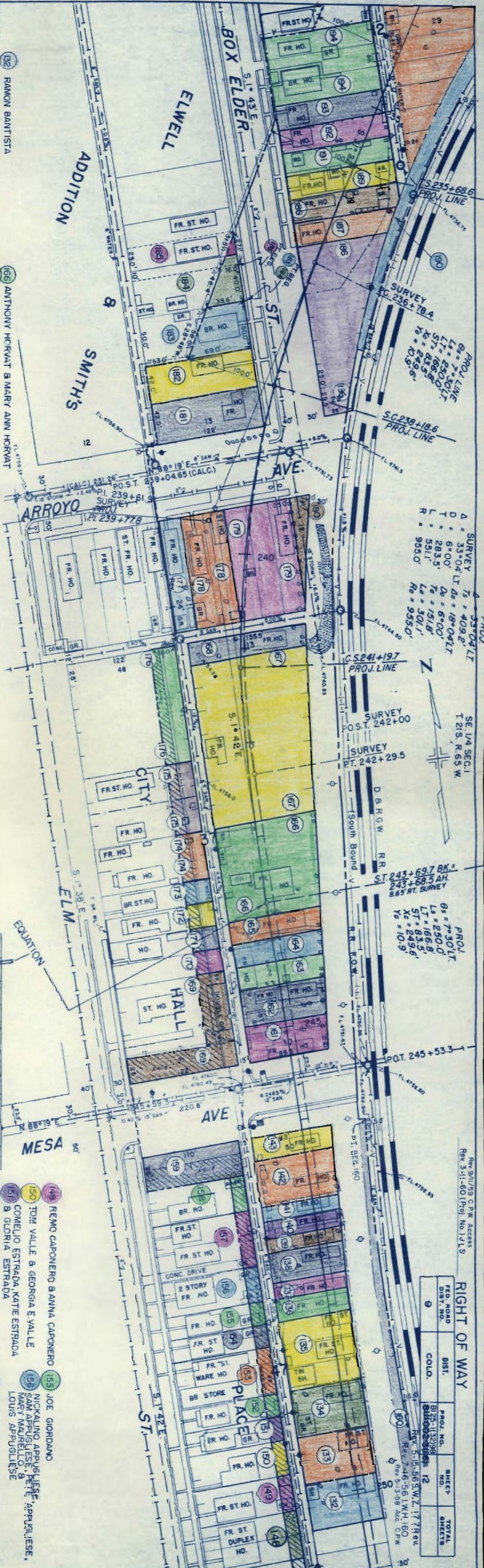

- 132 RAMON BANTISTA
- 133 J.V. MAES & REBECCA MAES
- 134 MARIA GAGLIANO
- 135 FRANCISCO A MUNOZ
- 136 EMMA L DAVIS
- 137 HOPE ROYBAL & CARRIE ROYBAL
- 138 WALTER GONZALES & MARY H. GONZALES
- 139 MAX GONZALES
- 140 CALANTHA HUDSON
- 141 BEN G. VALDEZ & SYMPHORA VALDEZ (Husband & wife)
- 142 MARGARITA M. GONZALES
- 143 MAYME HANLON
- 144 D. & R. G. W. R.R.
- 145 JOHN KOMAN & CARMELLA KOMAN
- 146 MARY KONCILIA & JOE KONCILIA
- 147 JOHN STRAUSS
- 148 JOHN STRAUSS JR.
- 149 JOHN STRAUSS SR. As adm. of Estate of JOHANNA STRAUSS
- 166 ANTHONY HORVAT & MARY ANN HORVAT
- 167 RAM SINGH
- 168 GEORGE NISHIKAWA
- 169 MIKE SUSEL
- 170 JOHN STRAUSS
- 171 JOHN STRAUSS JR.
- 172 RUDOLPH STRAUSS
- 173 AUGUSTO C. CRUZ & MARIE G. CRUZ
- 174 JOHN E. ADAMICH & PAULINE J. ADAMICH
- 175 RAM SINGH
- 176 ANTHONY J. HORVAT & MARY ANN HORVAT
- 177 JOE CARILLO & SALLY H. CARILLO
- 178 MARY CASSARES & TONY CASSARES
- 179 LEO E. HERMES & JOSEPHINE HERMES
- 180 THE TOWN OF BESSEMER
- 181 RALPH & FLORA SPINUZZI (Husband & wife)
- 182 RAY MARTINEZ
- 183 ROSE GERMAZIO & CARLO GERMAZIO
- 184 ALFONSO M. SANDOVAL & DELFINA C. SANDOVAL
- 185 FELIX DI PIETRO & JULIA DI PIETRO
- 186 COUNTY OF PUEBLO
- 187 JOSEPH DELL'IGUARDI & MARY DELL'IGUARDI
- 188 RALPH DELL'IGUARDI, ROSE DELL'IGUARDI & SEBASTIAN DELL'IGUARDI
- 189 JR. JARAMILLO & THERESA JARAMILLO
- 190 D. & R. G. W. R.R.
- 191 JR. JARAMILLO & THERESA JARAMILLO
- 192 LUZ T. CANELO & LUCY SANCHEZ
- 193 MARY SERRICO
- 194 MIKELL MASCIOTRA



RIGHT OF WAY

FILE ROAD	DIST.	PROJ. NO.	SHEET	TOTAL SHEETS
9	COLO.	1125-1132	12	12

Rev 9/11/59 C.S.W. Access  
Rev 3-11-60 Proj. No. 1125

SE 1/4 SEC. 1  
T. 21 S., R. 65 W.

SURVEY  
D = 33°04' LT  
T = 6°00'  
L = 283.5'  
R = 955.0'

SURVEY  
D = 33°04' LT  
T = 409.2'  
L = 18°04' LT  
T = 6°00'  
L = 283.5'  
R = 955.0'

SURVEY  
D = 33°04' LT  
T = 7°30' LT  
L = 166.8'  
S = 83.5'  
R = 955.0'

SURVEY  
D = 33°04' LT  
T = 10.9'

