

UNITED STATES DEPARTMENT OF AGRICULTURE  
BUREAU OF PUBLIC ROADS

DIST	STATE	ROUTE NO.	SECTION	SHEET NO.	TOTAL SHEETS
3	COLO.	35	6	1	27



AS CONSTRUCTED  
**PROJECT 35-C**  
**ROUTE 35 GREENHORN HIGHWAY**  
**RYE TO A JCT. WITH NORTH HARDCRABBLE FOREST HIGHWAY NO. 43**  
35 MILES CLASS 2  
**COLORADO FOREST HIGHWAY SYSTEM**  
**SAN ISABEL NATIONAL FOREST**  
**CUSTER & PUEBLO COUNTIES**  
**COLORADO**

INDEX TO SHEETS

SHEET NO.	DESCRIPTION	STARTING STA.	ENDING STA.
1	Title Sheet		
2	Physical Sections		
3	Summary		
4 - 27	Plan & Profile	574+21	720+20
28	Drop Inlets		
29	Std. Misc. Structures		
30-31	Std. Maint. Posts & Monuments		
32-33	Std. Barbed Wire Fence		
34-35	Conc. Box Culvert		
36-37	Typical Signs for Use on Const.		
38 - 76	Cross Sections	574+21	720+20

Federal Aid Highway System  
Forest Highway System  
National Forests

Primary  
Secondary

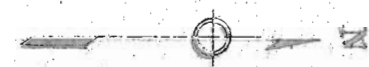
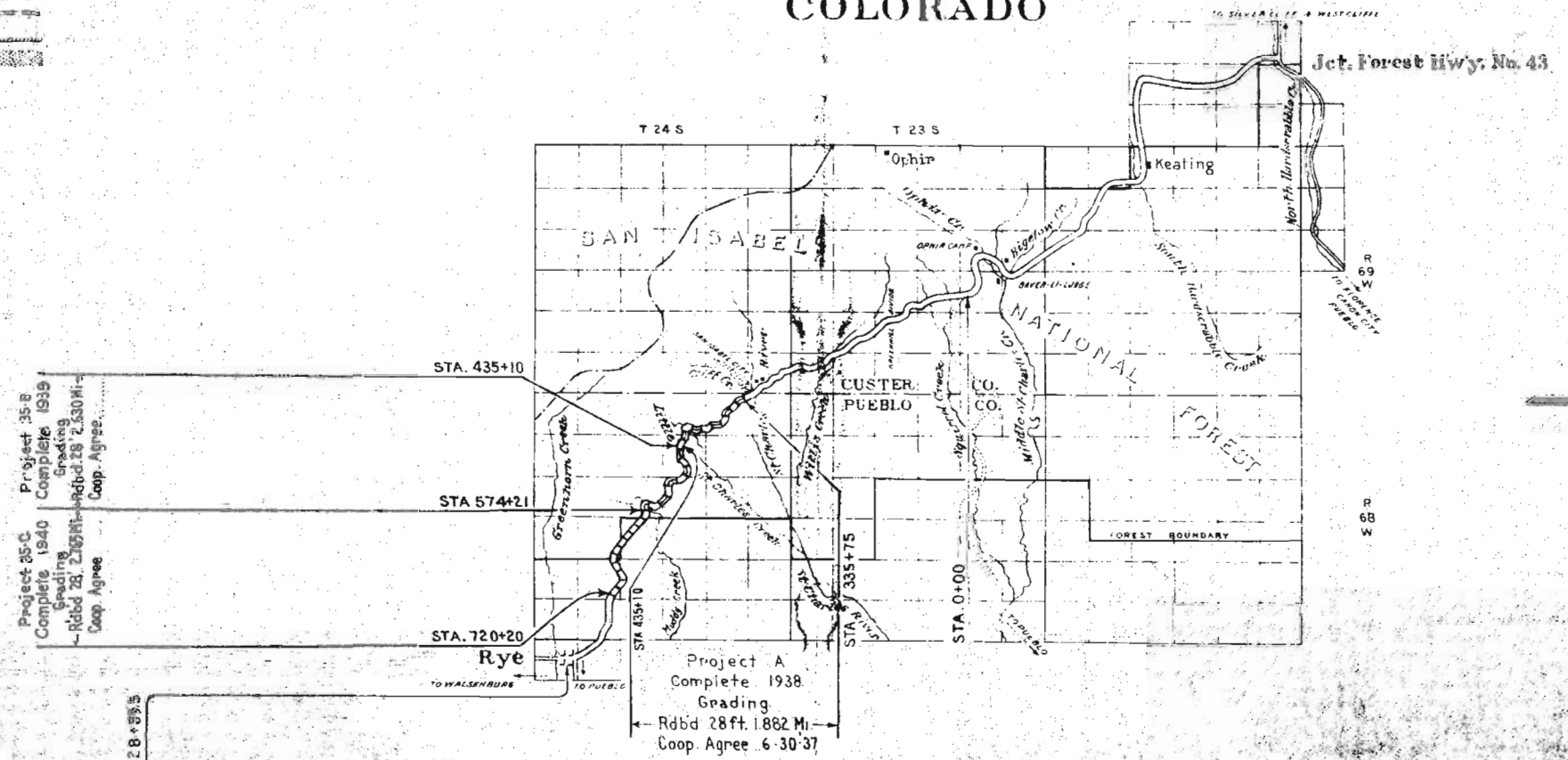

LEGEND

APPROVED \_\_\_\_\_ DATE \_\_\_\_\_ 19\_\_

ACTING DISTRICT ENGINEER  
U.S. BUREAU OF PUBLIC ROADS

APPROVED \_\_\_\_\_ DATE \_\_\_\_\_ 19\_\_

REGIONAL FORESTER  
U.S. FOREST SERVICE

APPROVED \_\_\_\_\_





Greenhorn Highway, Colo 85  
 Sta. 630 to 660  
 Sheet No. 25

PLAN	DATE	BY
REVISED		
WHITE BOOK		
BY		
NO.		

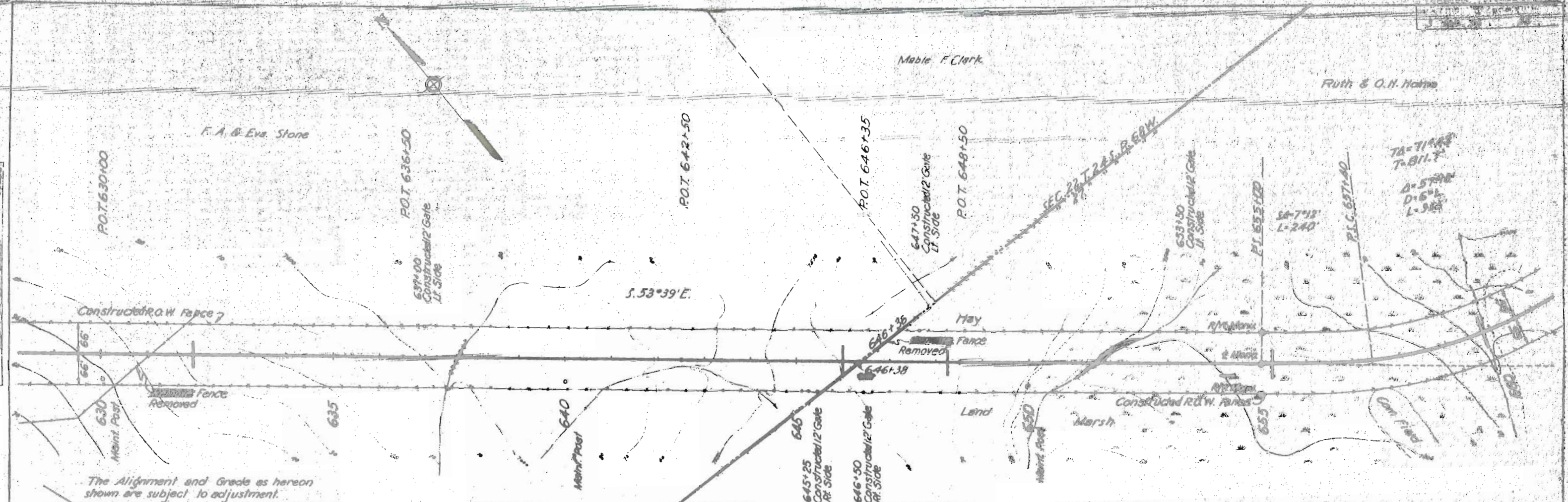

The Alignment and Grade as hereon shown are subject to adjustment.

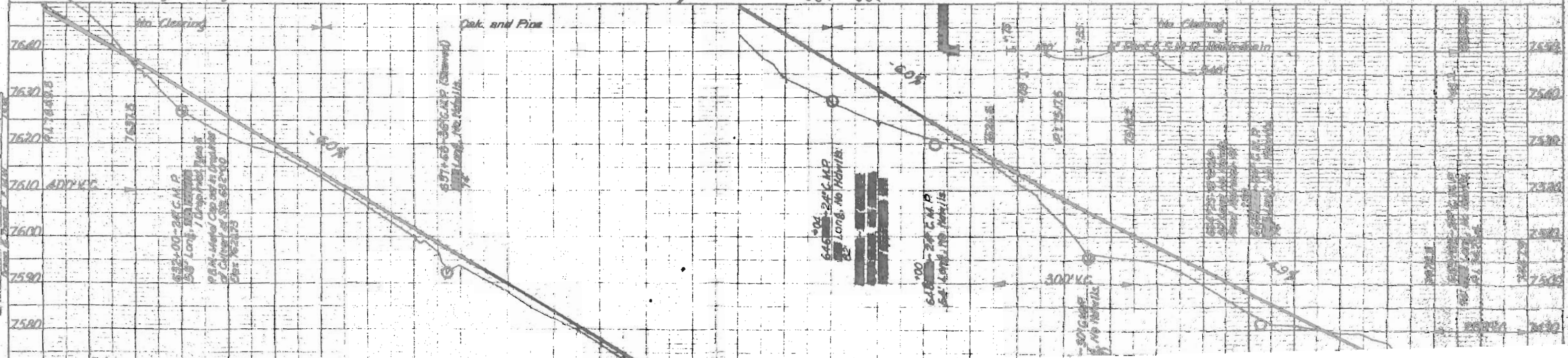

PROFILE	DATE	BY
REVISED		
WHITE BOOK		
BY		
NO.		



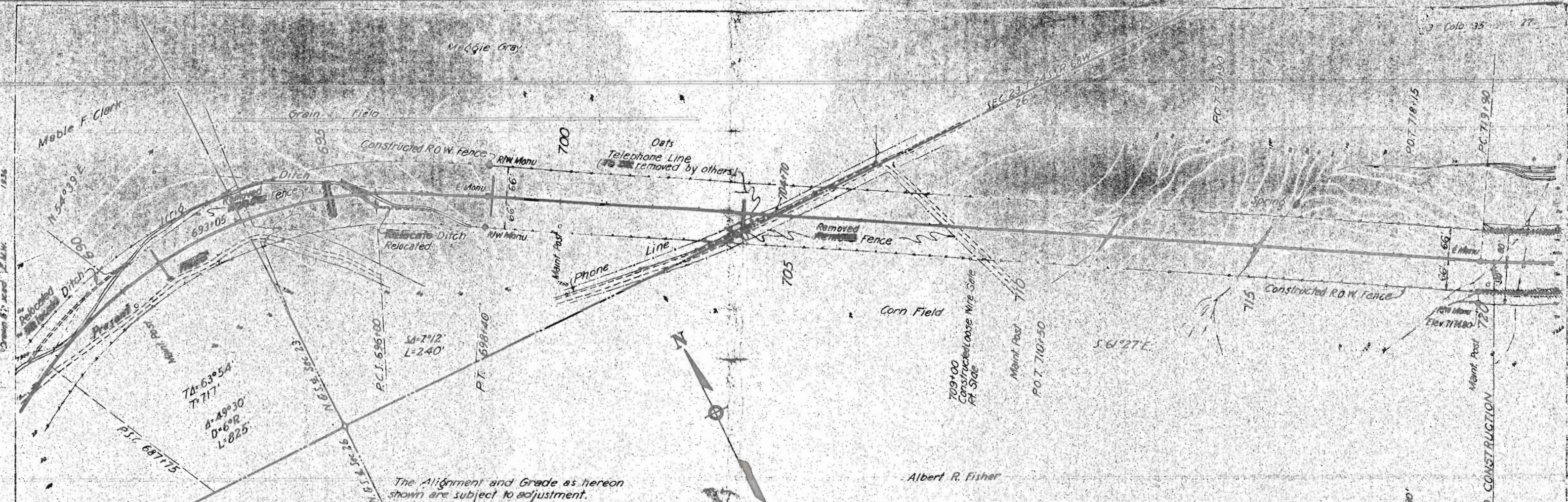

The Alignment and Grade as hereon shown are subject to adjustment.

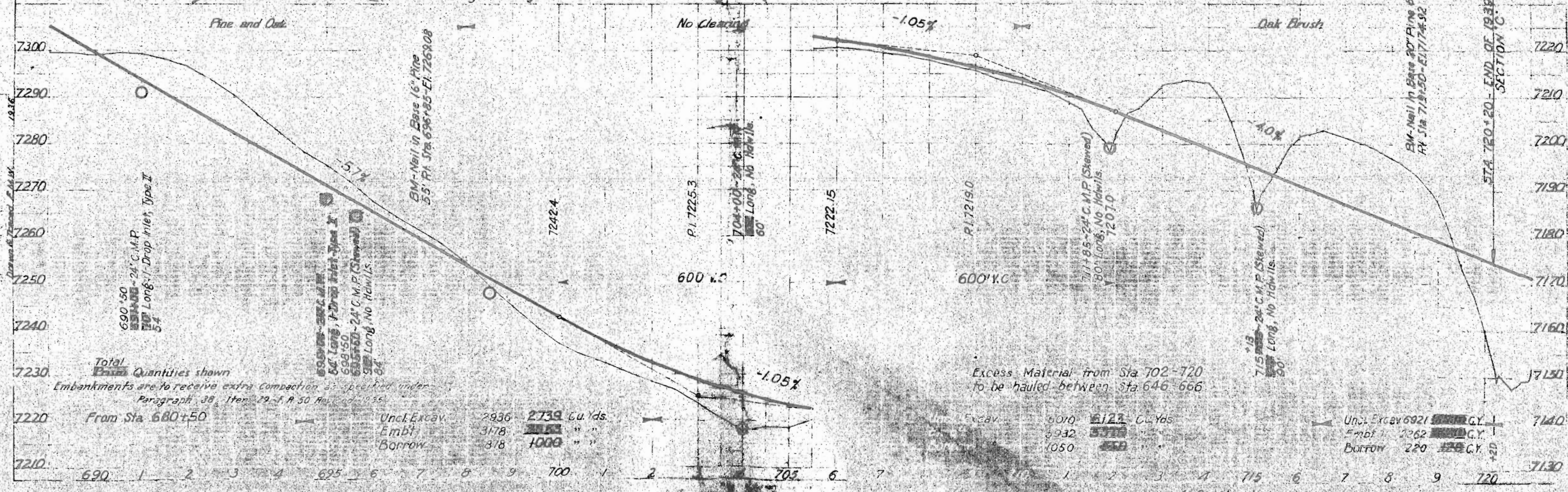

Total Quantities shown  
 Embankments are to receive extra compaction as specified under Paragraph 38, Item 19 - A 50 Revised 1955.

Uncl. Excav.	2936	2739	Cu. Yds.
Embl.	3178	3178	" "
Borrow	818	1000	" "

Excav.	6070	6122	Cu. Yds.
Embl.	932	932	" "
Borrow	1050	1050	" "

Uncl. Excav	6921	6921	Cu. Yds.
Embl.	2262	2262	" "
Borrow	220	220	" "