

SCALE SHEET

STATE DEPARTMENT OF HIGHWAYS DIVISION OF HIGHWAYS—STATE OF COLORADO

PLAN AND PROFILE OF PROPOSED FEDERAL AID PROJECT NO. BR-S 0239 (I) STATE HIGHWAY NO. 239 LAS ANIMAS COUNTY

RIGHT OF WAY

SHEET NO.
1
2
3

FEDERAL AID PROJECT NO.	2-3-39	PROJECT NO.		SHEET NO.	1
STATE	COLORADO	PROJECT NAME	BR-S 0239 (I)		

RIGHT OF WAY
NEAR TRINIDAD

INDEX OF SHEETS

TITLE SHEET
TABULATION OF PROPERTIES SHEET
LINE SHEET

REVISIONS

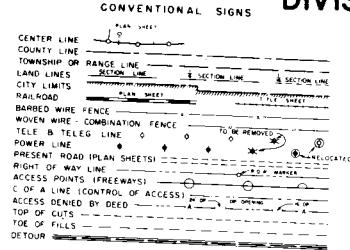

SCALES OF ORIGINAL DRAWINGS
ON PLAN 1" = 30 FT
ON PROFILE 1" = 50 FT HORIZONTAL
1" = 100 FT VERTICAL
LENGTH OF PROJECT = 481.0 FEET (R.O.W.)

V FILE

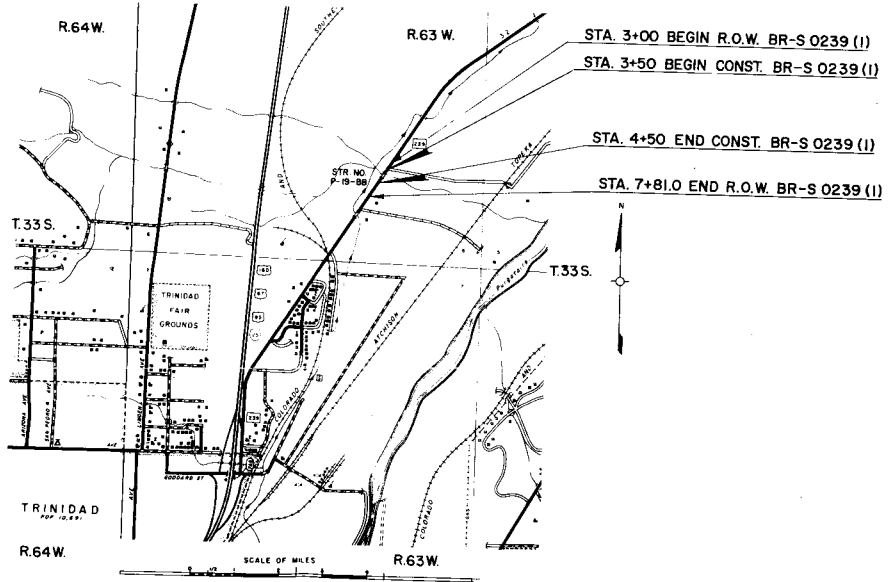

A.N.T.

R. O. W. TABULATION OF PROPERTIES IN LAS ANIMAS COUNTY S.H. No. 239 PROJ. BR-S 0239 (1)

AREA AND DISTRICT NO.	DISTRICT	PROJ. NO.	SHEET NO.	TOTAL SHEETS
202	COLONIAL	BR-S 0239 (1)	2	2

RIGHT OF WAY NEAR TRINIDAD

PARCEL NO.	OWNER	ADDRESS	LOCATION	AREA IN ACRES				PURCHASE DATA				REMARKS	
				PARCEL	TO BE ACQUIRED		REMAINDER	LAND	IMPROVEMENTS	DAMAGE	MISC.		TOTAL
					LT.	RT.							
T. 33 S., R. 63 W., 6th P.M.													
1	778 DOMINIC VERQUER 176 THE TRINIDAD NATIONAL BANK 172 ARTHUR B. HOLLAND 173 R. H. LINDSEY 1736 EUGENE D. LINDSEY, TRUSTEE FOR RACHAEL T. LINDSEY, MARTHA A. LINDSEY, ENDORA L. SOUTH, FLORA A. LINDSEY & EUGENE D. LINDSEY		NW 1/4 SE 1/4 SEC. 6	0.67	0.15	0.23	39.10						
2	CAROLINA TARABINO, THERESA TARABINO, DOMENICA T. PAVETTI, ANGELA M. TARABINO & JUSTINA TARABINO		NE 1/4 SE 1/4 SEC. 6	0.44	0.18	28.97	9.00						

REVISIONS

NE 1/4 SE 1/4 SEC. 6
T 33S, R 63W

SW 1/4 SE 1/4 SEC. 6
T 33S, R 63W

III	BR-S 0239 (I)	3
RIGHT OF WAY NEAR TRINIDAD		REVISIONS

② CAROLINA TARABINO, THERESA TARABINO,
DOMENICA T. PAVETTI, ANGELA M. TARABINO AND
JUSTINA TARABINO
NE 1/4 of SE 1/4 of Sec. 6

STA. 3+00 BEGIN R.O.W. BR-S 0239 (I)

STA. 7+81.0 END R.O.W. BR-S 0239 (I)

STA. 3+50 BEGIN CONST. BR-S 0239 (I)

STA. 4+50 END CONST.
BR-S 0239 (I)

NW 1/4 SE 1/4 SEC. 6
T 33S, R 63W

7/18 DOMINIC VERGIER
1/6 THE TRINIDAD NATIONAL BANK
1/12 ARTHUR B. HOLLAND
1/3 R.W. LINDSEY
1/36 EUGENE D. LINDSEY TRUSTEE FOR
NACHAEL T. LINDSEY, MARTHA A. LINDSEY,
ENDORA L. SOUTH, FLORA A. LINDSEY, AN
EUGENE D. LINDSEY,
NW 1/4 of SE 1/4 of Sec. 6

B.M. # 2 - 21 576719
Rail in Pole Line Anchor
Post 45 ft. Sta. 2+50

B.M. # 3 - 21 576932
46 ft in PP
30 ft Sta. 4+95

5970
5960
5950
5940

597
596
595
594
Teacher
Embs factor
Borrow

