

STATE DEPARTMENT OF HIGHWAYS DIVISION OF HIGHWAYS — STATE OF COLORADO

FEDERAL ROAD DISTRICT NO.	DIVISION	PROJECT NO.	SHEET NO.
1	COLORADO	BRF 010-1 (12)	1

REVISIONS	

RIGHT OF WAY
7.2 Miles E. of Walsenburg

CONVENTIONAL SIGNS

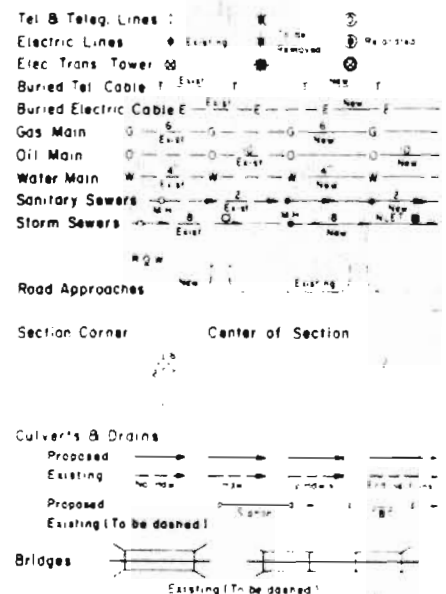
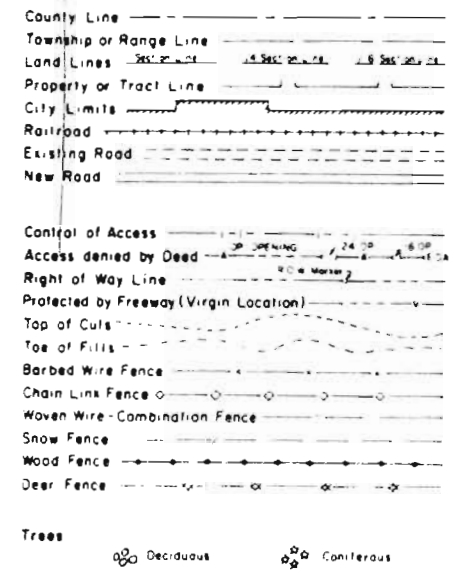

RIGHT OF WAY PLAN OF PROPOSED FEDERAL AID PROJECT NO. BRF 010-1 (12) STATE HIGHWAY NO. 10 HUERFANO COUNTY RIGHT OF WAY

SHEET NO.	INDEX OF SHEETS
1.	TITLE SHEET
2.	TABULATION OF PROPERTIES
3.	LINE SHEET
4.	OWNERSHIP MAP

SCALE OF ORIGINAL DRAWINGS

PLAN SHEETS 1" = 50'
DETAIL SHEETS 1" = 10'
OWNERSHIP MAPS 1" = 5,280' = 1 Mile

ROW LENGTH OF PROJECT = 0.24 Mile

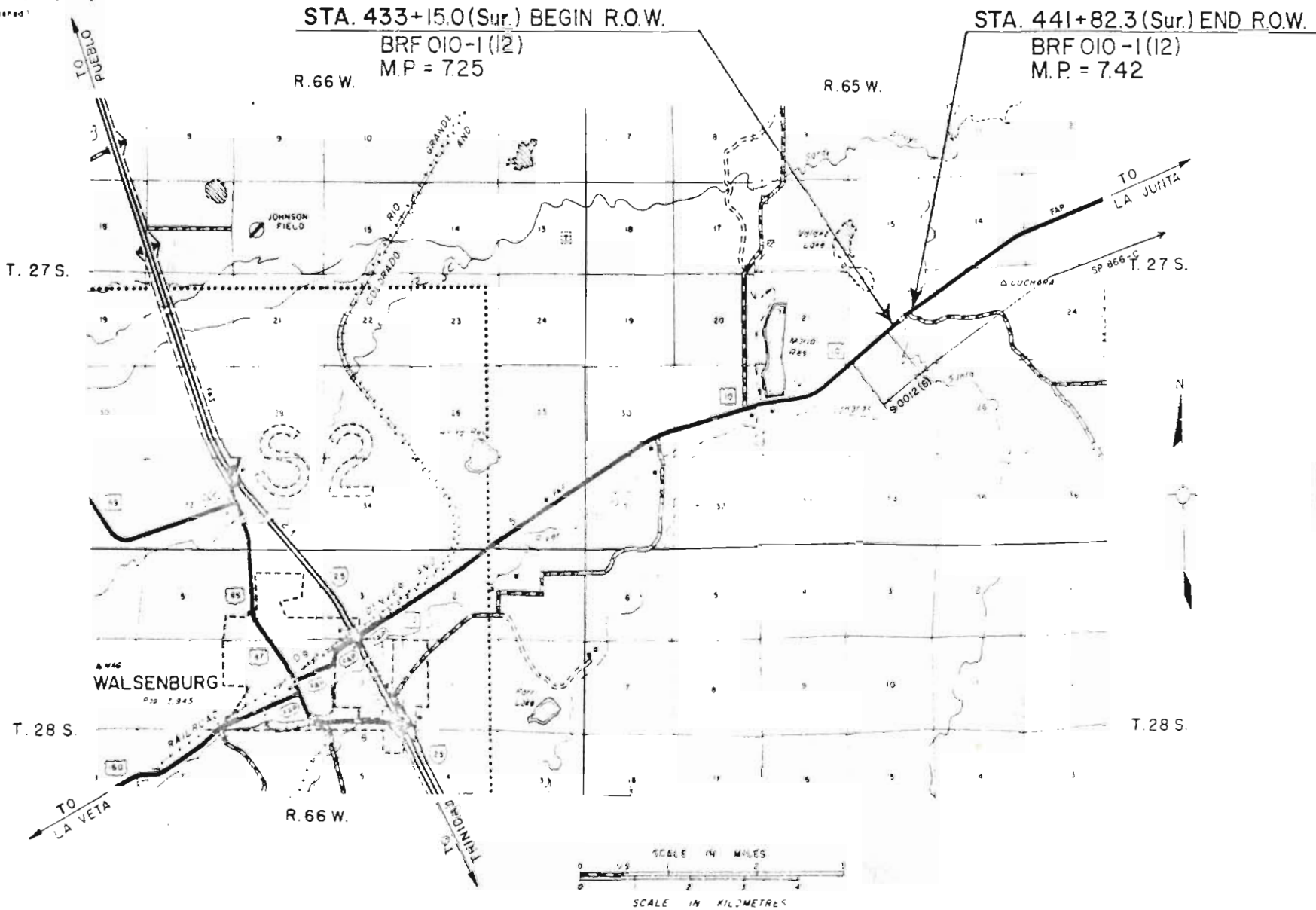

FILE COPY
DO NOT REMOVE



DIVISION OF HIGHWAYS

APPROVED _____

DATE _____

DISTRICT ENGINEER

DEPARTMENT OF TRANSPORTATION
FEDERAL HIGHWAY ADMINISTRATION

APPROVED _____

DATE _____

DIVISION ADMINISTRATOR

FEDERAL ROAD REGION NO.	DIVISION	PROJ. NO.	SHEET NO.	TOTAL SHEETS
VIII	COLORADO	BRF 010-1(12)	3	4

REVISIONS				
DATE	NAME CHANGE	PARCEL I		
12/9/83			D-2	
8/21/84	Revision of East R.O.W.		JH	

ORIGINAL SCALE
 1" = 50'

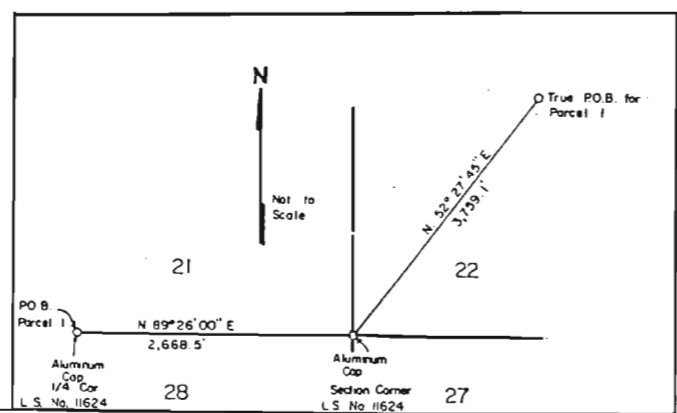
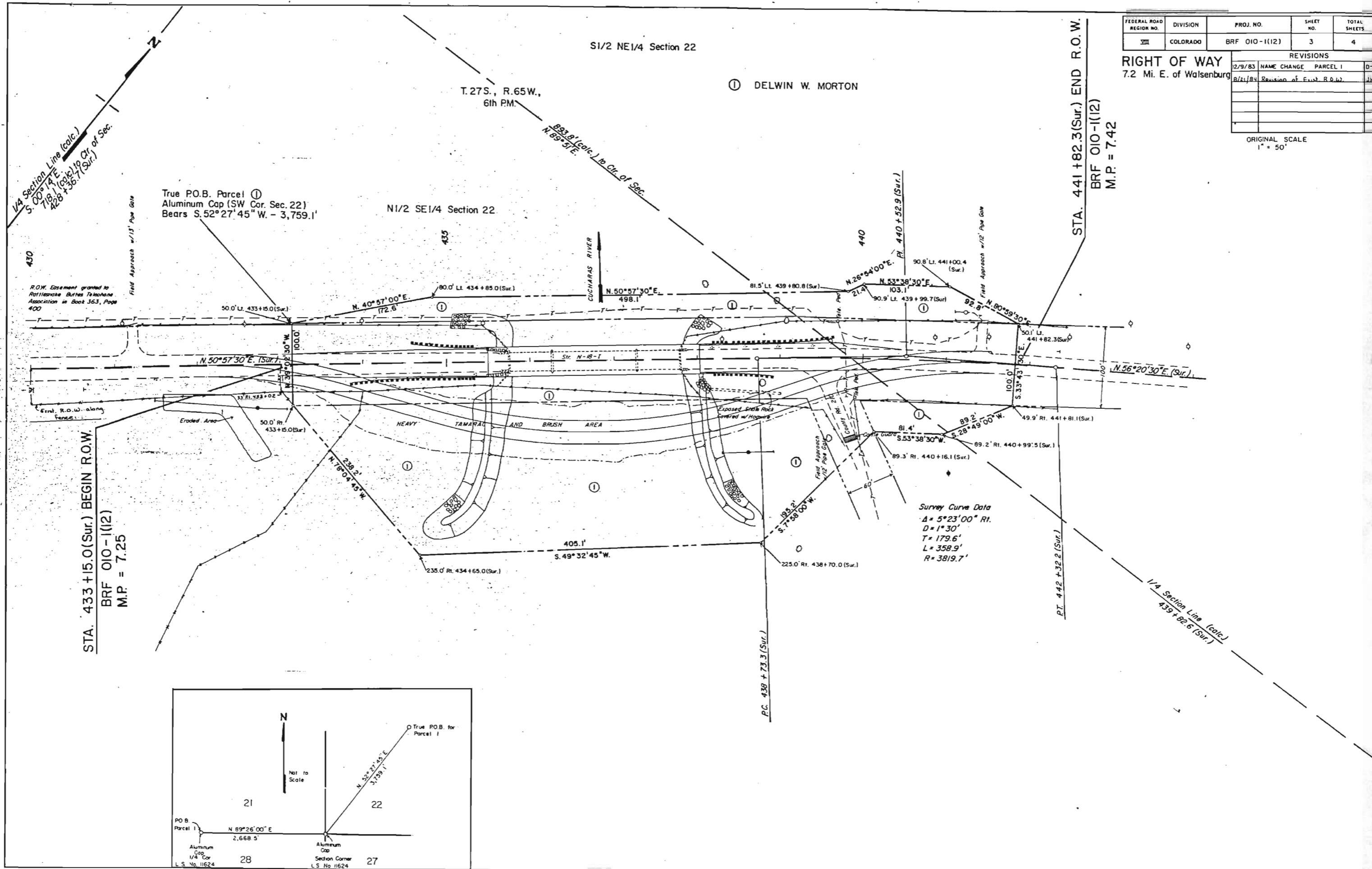

FEDERAL ROAD REGION NO.	DIVISION	PROJ. NO.	SHEET NO.	TOTAL SHEETS
82	COLORADO	BRF OIC - 11	4	4



RIGHT OF WAY
7.2 Mi. E. of Walsenburg

REVISIONS	
12/9/83	Home Change Par. 1

ORIGINAL SCALE:
1" = 5,280 FT. = 1 MI.

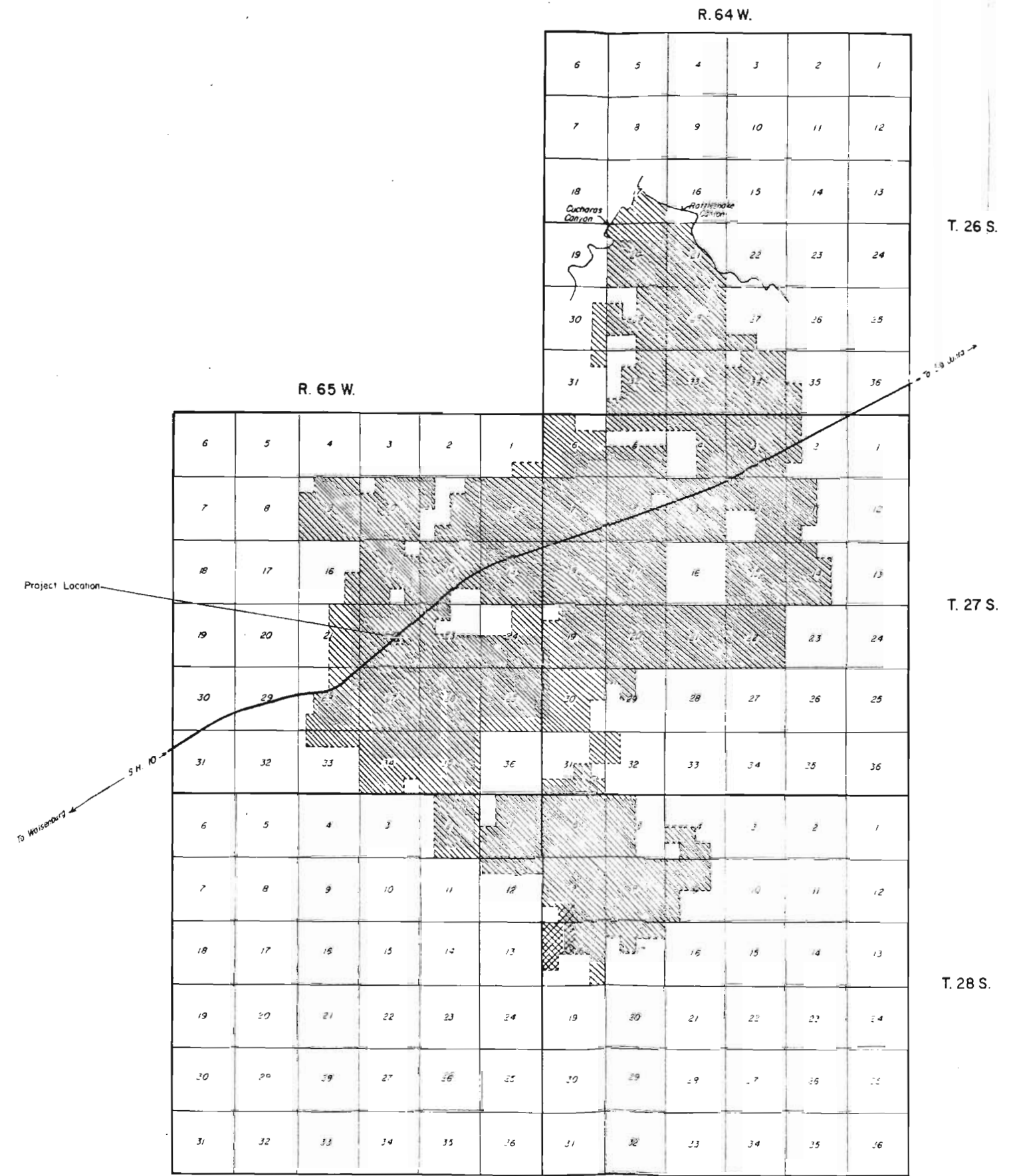
OWNERSHIP MAP
Showing affected ownership
for Project No BRF OIC-11(12)



-  DELWIN W. MORTON
-  1/2 Interest DELWIN W. MORTON