

STATE DEPARTMENT OF HIGHWAYS DIVISION OF HIGHWAYS - STATE OF COLORADO

FEDERAL ROAD REGION NO.	DIVISION	PROJ. NO.	SHEET NO.	TOTAL SHEETS
VIII	COLORADO	BRF 050-1(27)	1	1

RIGHT OF WAY NORTH OF DELTA		REVISIONS	
3/1/91	Name change on TE-1		JAG

RIGHT OF WAY PLAN OF PROPOSED FEDERAL AID PROJECT NO. BRF 050-1(27) STATE HIGHWAY NO. 50 DELTA COUNTY RIGHT OF WAY

R.O.W. TABULATION OF PROPERTIES IN DELTA COUNTY				
PARCEL NO.	OWNER	ADDRESS	LOCATION	Acres PARCEL
			T. 15 S., R. 96 W., 6th P.M.	
TE-1	Ralph L. Mangum and Patricia A. Mangum	1003 Haley Place, P. O. Box 159 Delta, Colo. 81416	Part of SW1/4 NW1/4 Sec. 18 Part of S1/2 NE1/4 Sec. 13	0.0938
TE-2	Riverwood, Inc. a Colorado Corporation	1/k/a 677 1575 Road Delta, CO 81416	Part of SE1/4 NE1/4 Sec. 13	0.0954

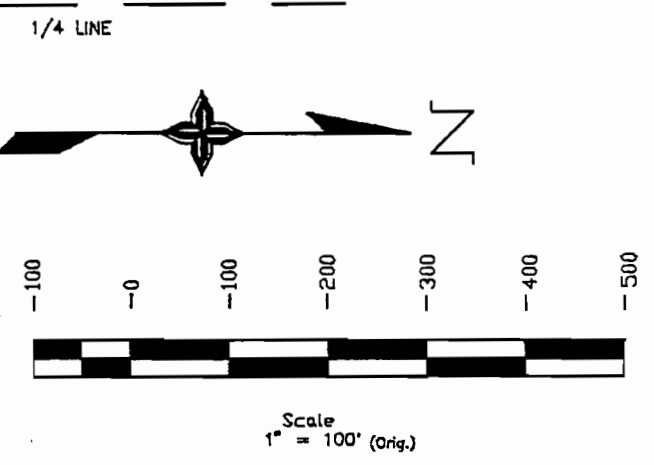

T. 15 S., R.96 W., 6th P.M.

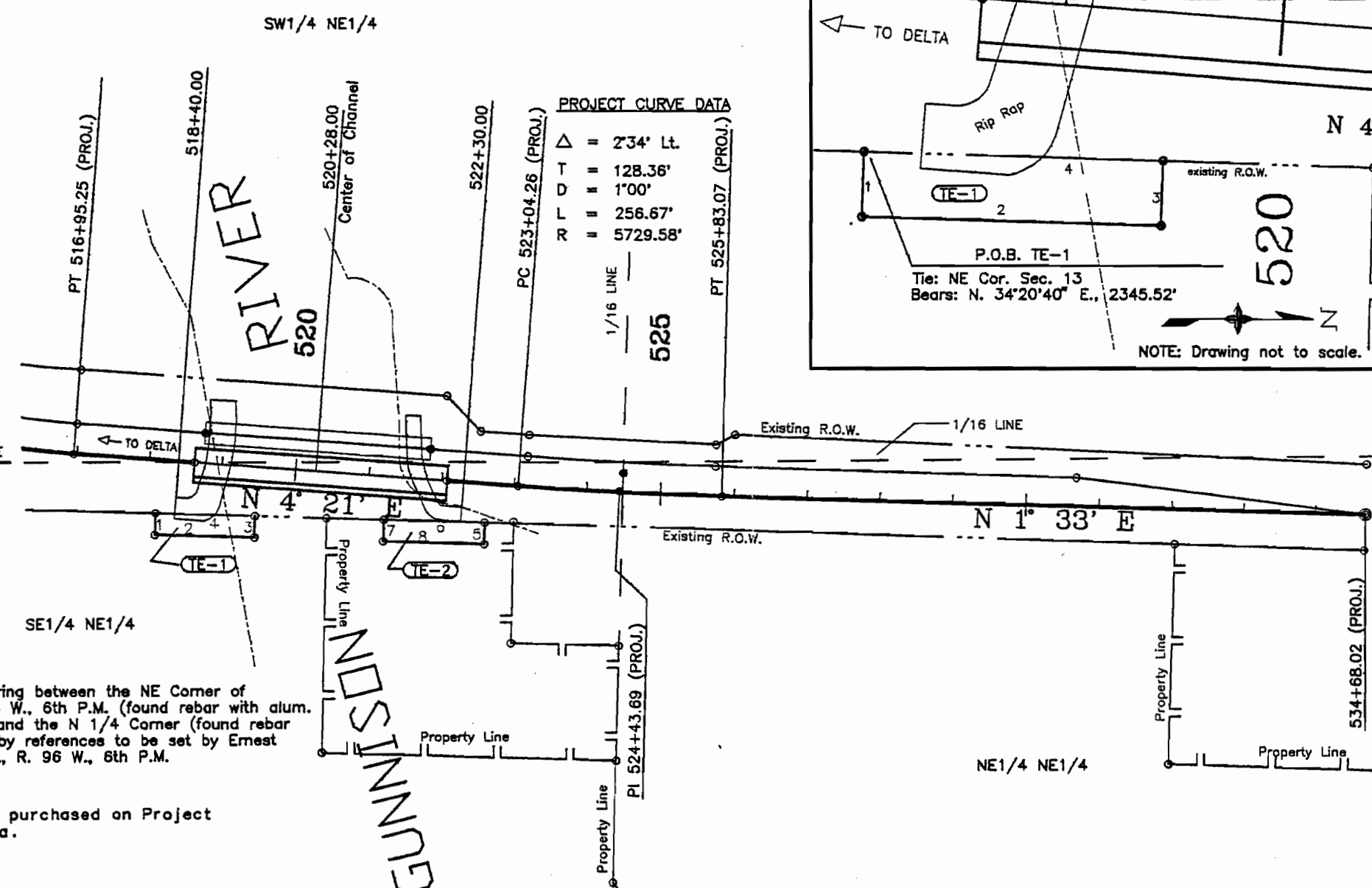

PROJECT CURVE DATA	
Δ	= 2°34' Lt.
T	= 128.36'
D	= 1°00'
L	= 256.67'
R	= 5729.58'

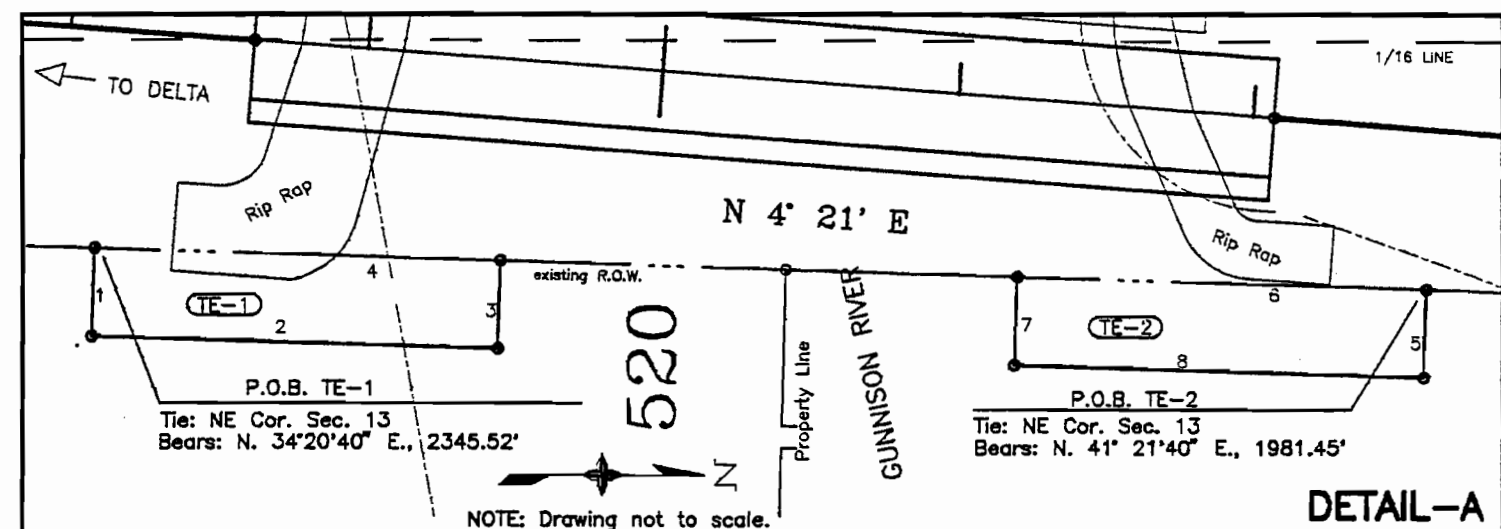

TE-1 COURSES		
No.	Distance	Bearing
1	30.00'	S. 88° 13' 30" E.
2	136.22'	N. 01° 46' 30" E.
3	30.00'	N. 88° 13' 30" W.
4	136.22'	S. 01° 46' 30" W.

TE-2 COURSES		
No.	Distance	Bearing
5	30.00'	S. 88° 13' 30" E.
6	138.49'	S. 01° 46' 30" W.
7	30.00'	N. 88° 13' 30" W.
8	138.49'	N. 01° 46' 30" E.

Basis of Bearings: N.88° 22' W. being the bearing between the NE Corner of Section 13, T. 15 S., R. 96 W., 6th P.M. (found rebar with alum. cap marked P.L.S. 20138) and the N 1/4 Corner (found rebar with alum. cap determined by references to be set by Ernest Schaaf, LS 12457) T. 15 S., R. 96 W., 6th P.M.

NOTE: Existing R.O.W. purchased on Project F.A.P. 241, North Delta.

Date: December 10, 1990
Subaccount: 89079
District: 3

DEPARTMENT OF TRANSPORTATION FEDERAL HIGHWAY ADMINISTRATION	
AUTHORIZED: _____	DATE _____
DIVISION ADMINISTRATOR	