



COLORADO
Department of
Transportation

DOCUMENT SEPARATOR SHEET

REGION 5 – JUNE 2017 CONVERSION

To be placed at the beginning of each separator sheet.



r500000910

Description:

ROW Plans 24X36

Route # and Mile Points:

US 50

Originating Office:

ROW/Survey

File Name:

BRF 050-2(22)_ROW(.PDF)

Box Location:

19 (TUBE-10)of 38

BRF 050-222

STATE DEPARTMENT OF HIGHWAYS

DIVISION OF HIGHWAYS—STATE OF COLORADO

FEDERAL ROAD REGION NO	DIVISION	PROJECT NO	SHEET NO
VIII	COLORADO	BRF 050-2(22)	1

REVISIONS		
DATE	DESCRIPTION	R.C.
12-01-86	Changed Parcel 1 to RE.-1	

CONVENTIONAL SIGNS

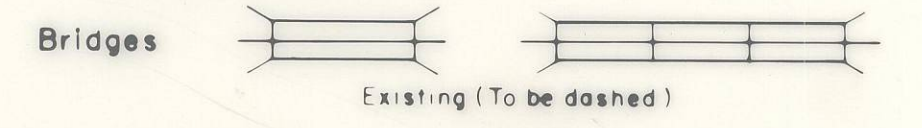
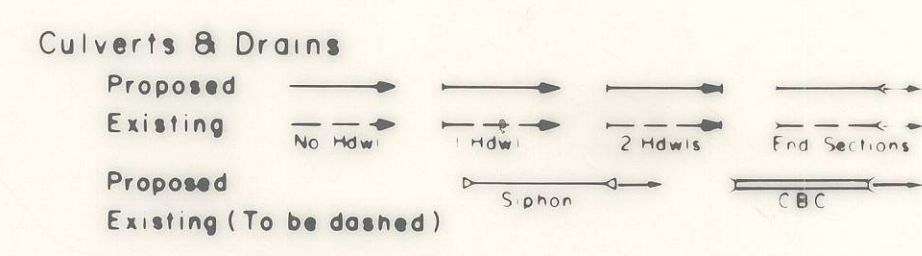
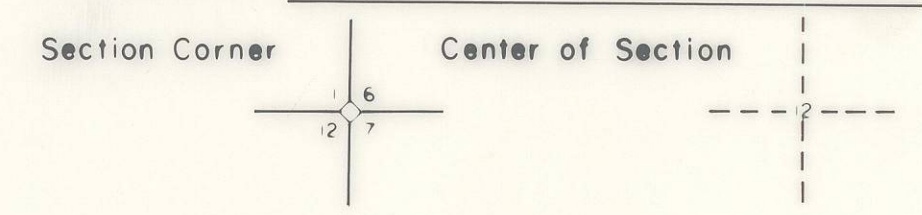
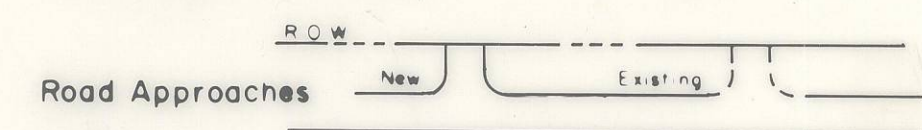
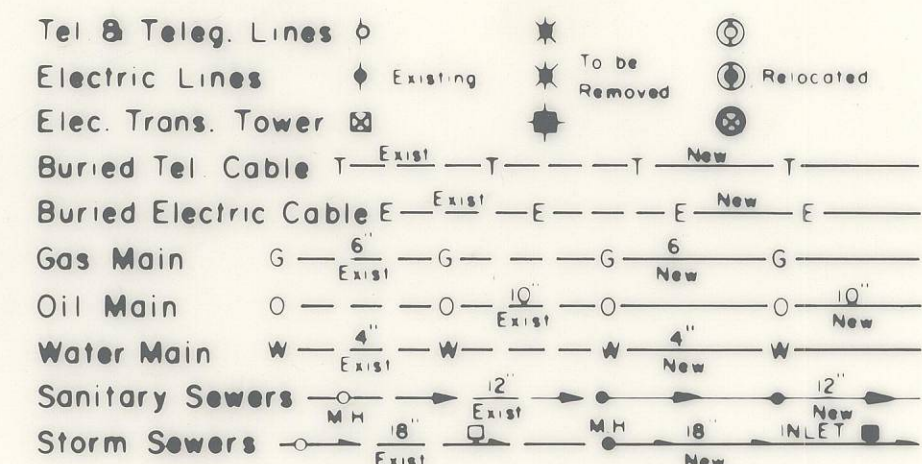
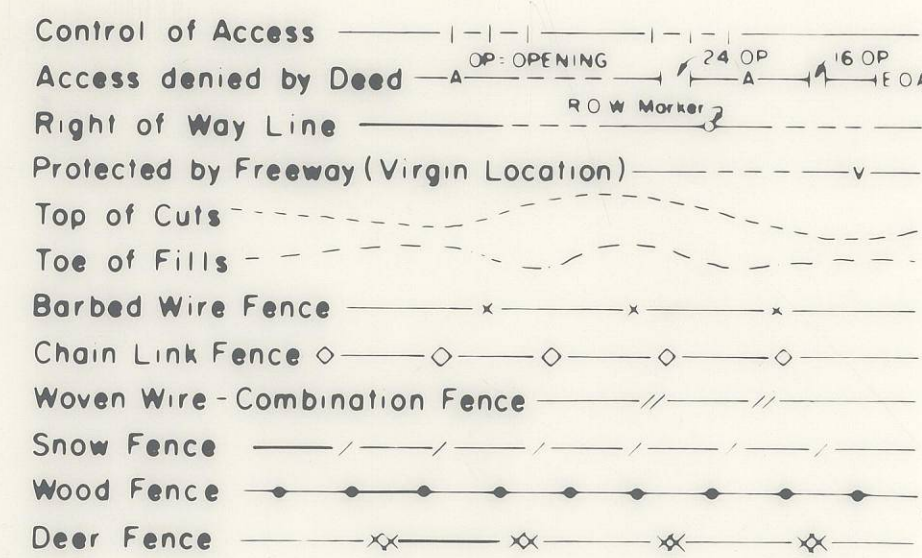
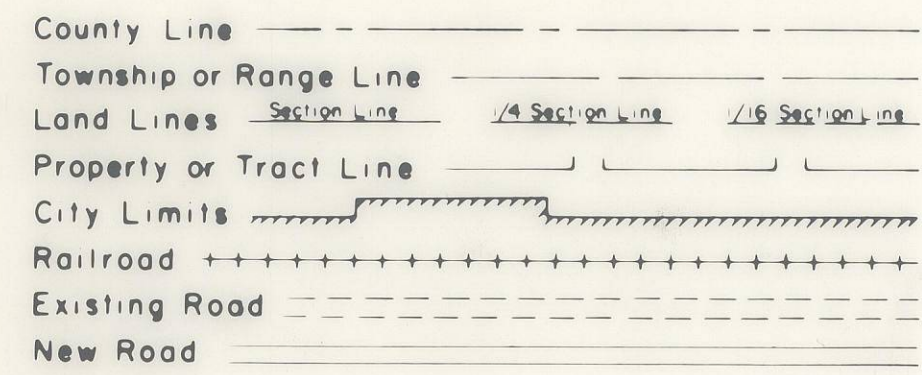

RIGHT OF WAY PLAN OF PROPOSED FEDERAL AID PROJECT NO. BRF 050-2(22) STATE HIGHWAY NO. 50 SAGUACHE COUNTY

RIGHT OF WAY

SCALE OF ORIGINAL DRAWINGS

PLAN SHEETS 1" = 100'
DETAIL SHEETS 1" = 1"
OWNERSHIP MAPS 1" = 1/4 MILE

ROW LENGTH OF PROJECT =

INDEX OF SHEETS

1. TITLE SHEET
2. TABULATION OF PROPERTIES SHEET
3. PLAN SHEET

Site Location ~ PROJECT BRF 050-2(22)

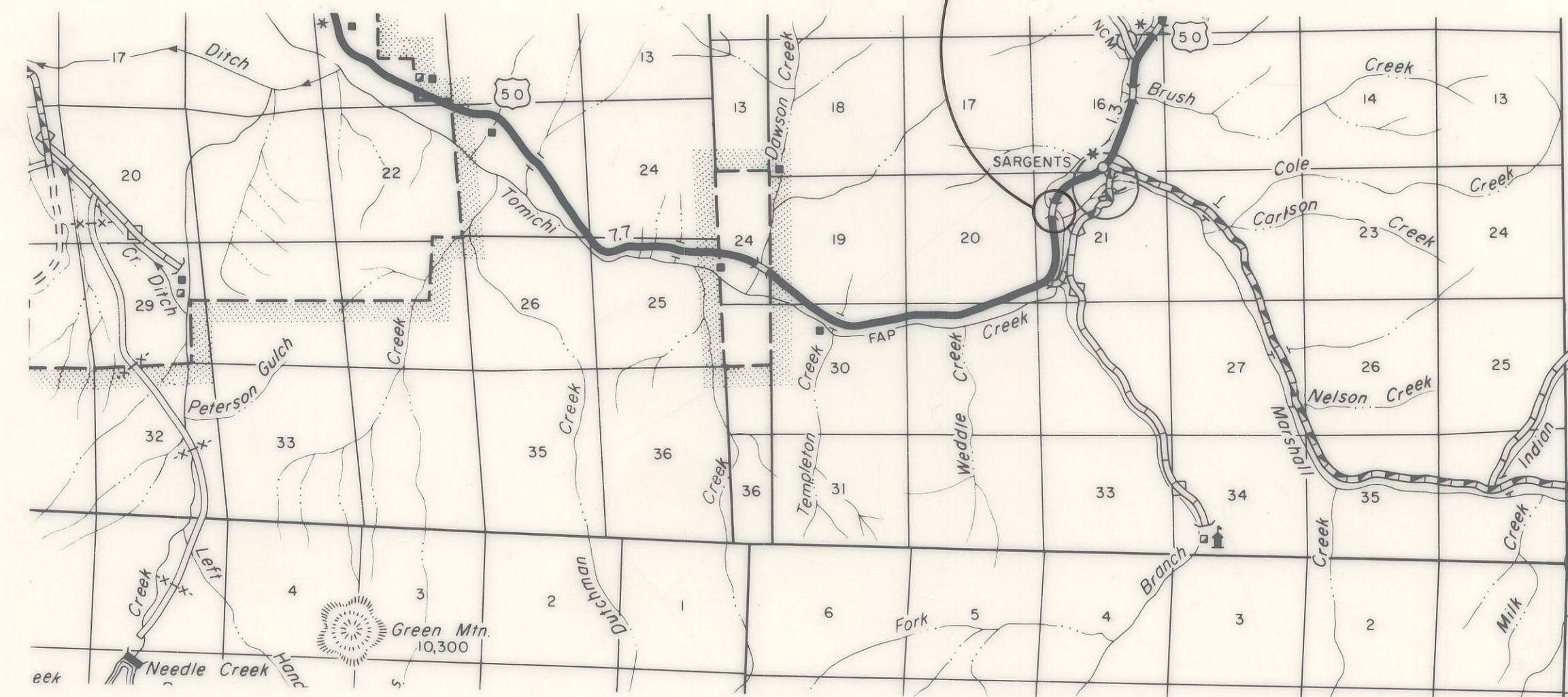

T. 48 N.
T. 47 N.

BASIS OF BEARINGS: All bearings referenced to a line connecting the NW corner of Tract 48, Sec. 21, T. 48 N., R. 5 E., N.M.P.M. (a Brass Cap) and the NE corner of said Tract 48 (a Brass Cap) a bearing of S. 89° 24' 07" E.

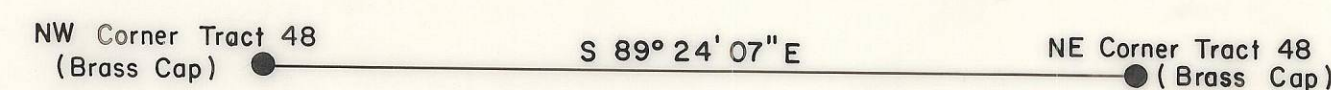

R. 4 1/2 E. R. 5 E.

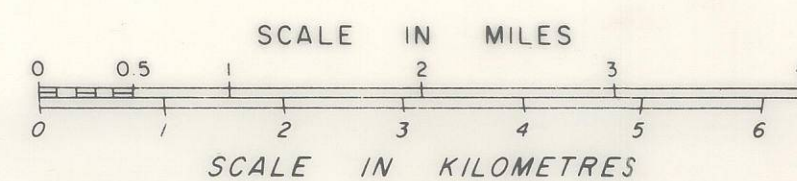

DIVISION OF HIGHWAYS	
APPROVED: <i>Alfred A. Shobe</i> DISTRICT ENGINEER	DATE 10/27/86

DEPARTMENT OF TRANSPORTATION FEDERAL HIGHWAY ADMINISTRATION	
APPROVED: _____	DATE _____
DIVISION ADMINISTRATOR	

FED. ROAD REGION	DIVISION	PROJ. NO.	SHEET NO.	SHEET TOTALS
VIII	COLO.	BRF 050-2(22)	3	3

REVISIONS		
12-01-86	Changed PAR. I to PE. I	R.C.

**RIGHT OF WAY
 WEST OF SARGENTS**

NE 1/4 SEC. 20
 T. 48 N., R. 5 E., N.M.P.M.

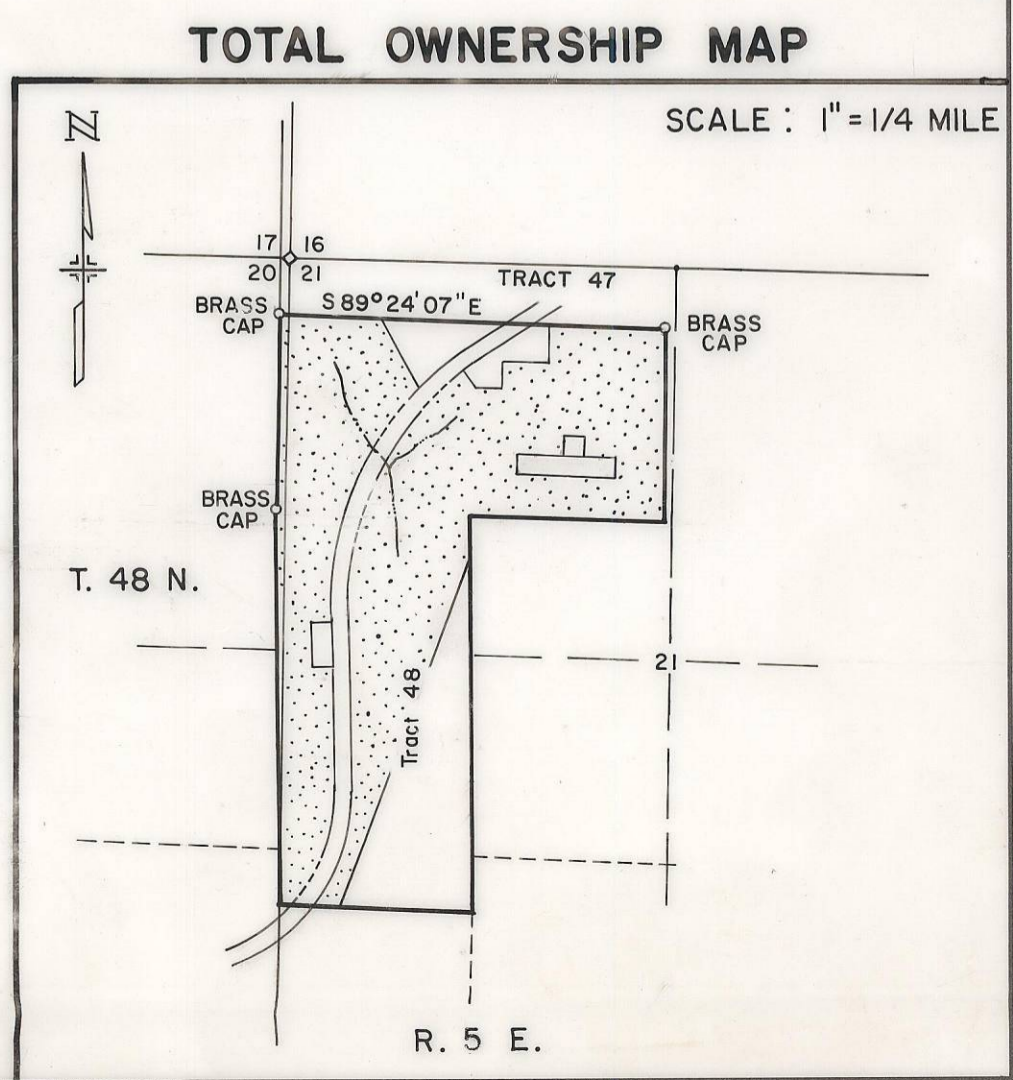
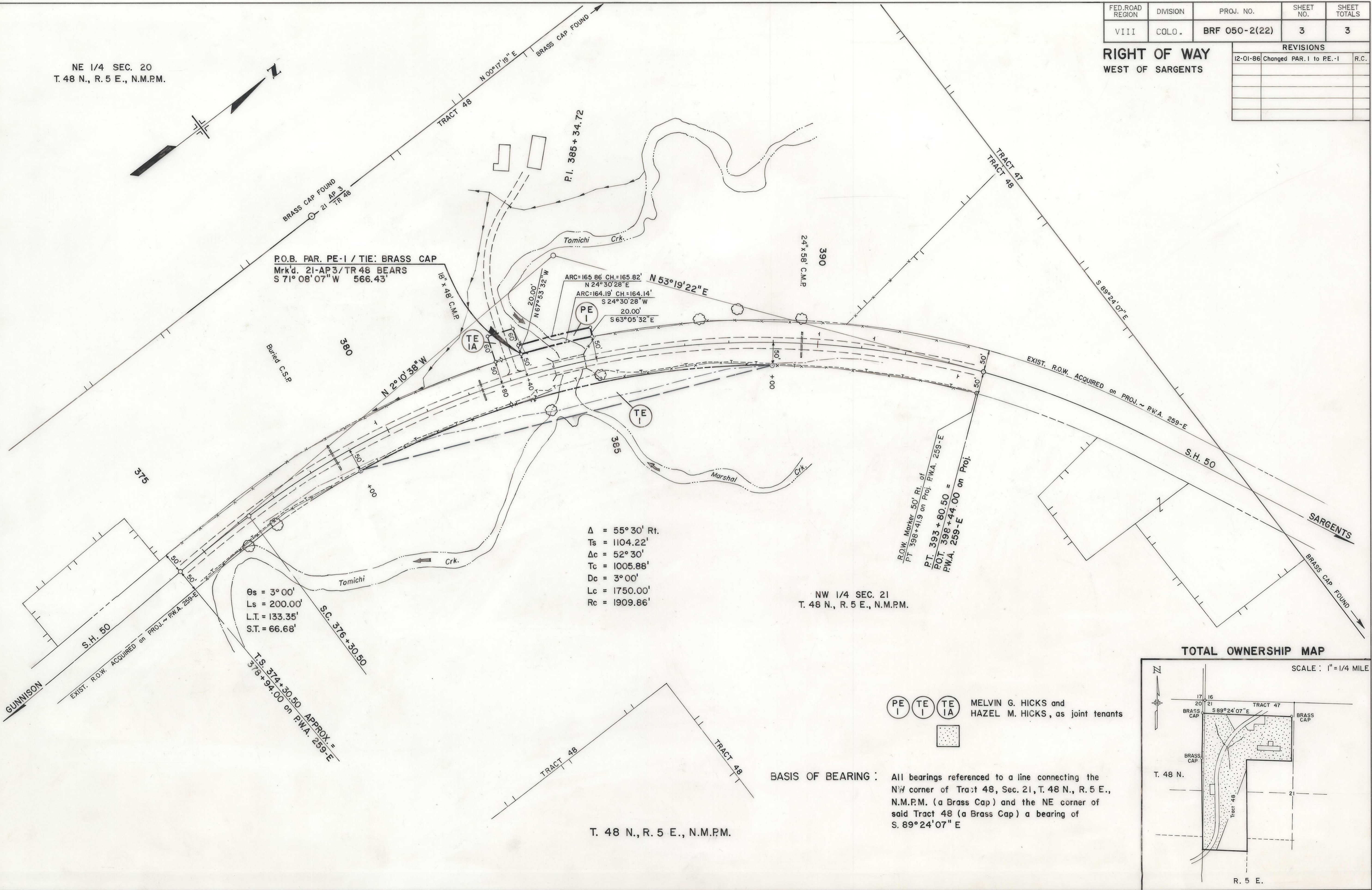



COLORADO
Department of
Transportation

DOCUMENT SEPARATOR SHEET

REGION 5 – JUNE 2017 CONVERSION

To be placed at the beginning of each separator sheet.



r500001579

Description:

ROW Plans 11X17

Route # and Mile Points:

US 50

Originating Office:

ROW/Survey

File Name:

BRF 050-2(22)_ROW(.PDF)

Box Location:

26 of 38

STATE DEPARTMENT OF HIGHWAYS

DIVISION OF HIGHWAYS—STATE OF COLORADO

FEDERAL ROAD DISTRICT NO.	DIVISION	PROJECT NO.	SHEET NO.
VIII	COLORADO	BRF 050-2(22)	1

REVISIONS		
NO.	DESCRIPTION	DATE
12-01-86	Changed Parcel 1 to PE-1	R.C.

CONVENTIONAL SIGNS

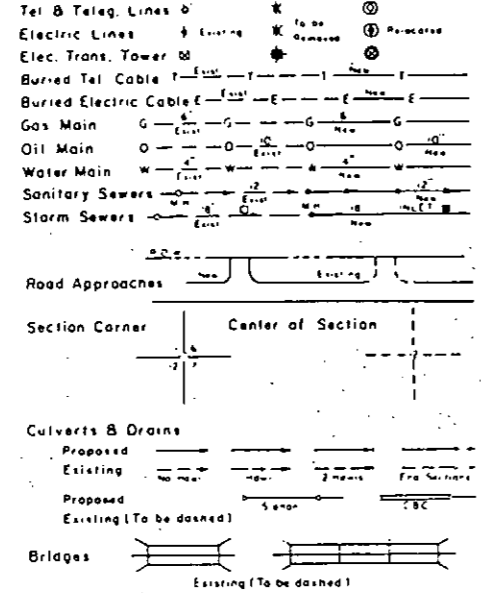
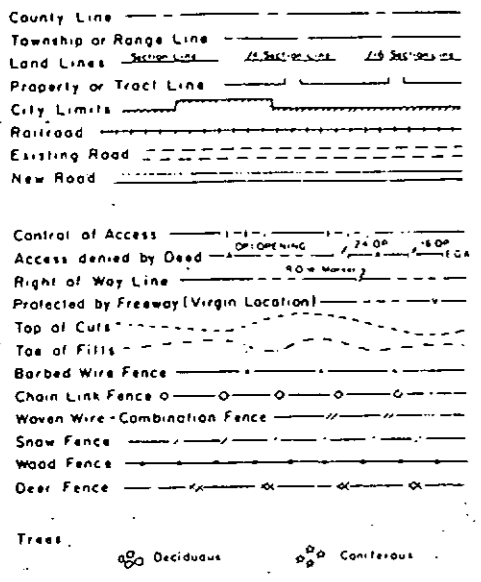

RIGHT OF WAY PLAN OF PROPOSED FEDERAL AID PROJECT NO. BRF 050-2(22) STATE HIGHWAY NO. 50 SAGUACHE COUNTY RIGHT OF WAY

SCALE OF ORIGINAL DRAWINGS
PLAN SHEETS 1" = 100'
DETAIL SHEETS 1" = 100'
OWNERSHIP MAPS 1" = 1/4 MILE

ROW LENGTH OF PROJECT :

INDEX OF SHEETS

1. TITLE SHEET
2. TABULATION OF PROPERTIES SHEET
3. PLAN SHEET

Site Location ~ PROJECT BRF 050-2(22)

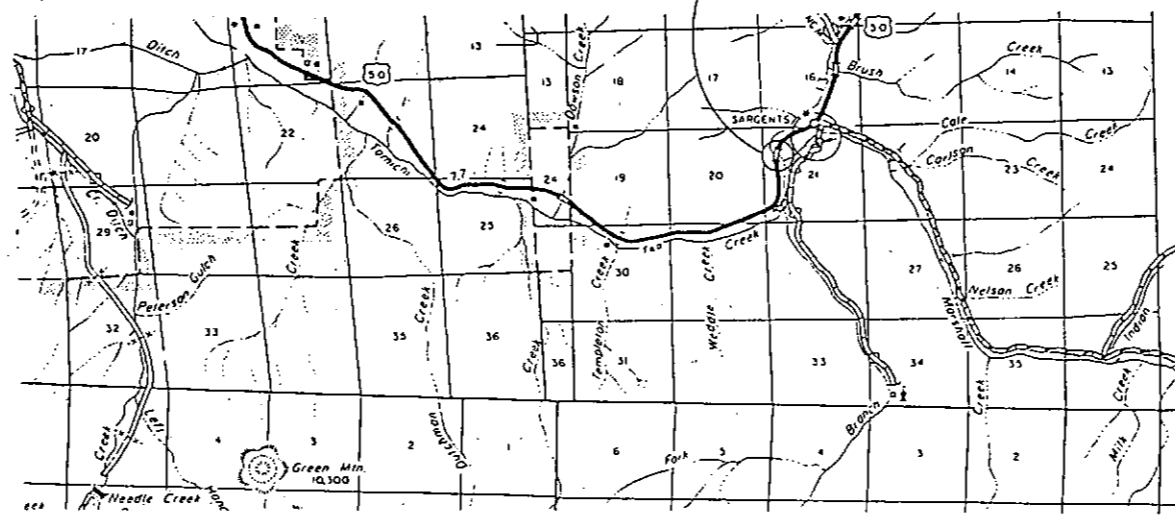

BASIS OF BEARINGS: All bearings referenced to a line connecting the NW corner of Tract 48, Sec. 21, T. 48 N., R. 5 E., N.M.P.M. (a Brass Cap) and the NE corner of said Tract 48 (a Brass Cap) a bearing of S. 89° 24' 07" E.

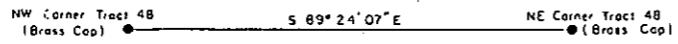

DIVISION OF HIGHWAYS	
APPROVED:	DATE
<i>Richard A. ...</i>	10/27/86
DISTRICT ENGINEER	

DEPARTMENT OF TRANSPORTATION FEDERAL HIGHWAY ADMINISTRATION	
APPROVED:	DATE
DIVISION ADMINISTRATOR	

FED. ROAD REGION	DMSION	PROJ. NO.	SHEET NO.	SHEET TOTALS
VIII	COLO.	BRF 050-2(22)	3	3

REVISIONS		
12-01-86	Changed PAR. I to PE.-I	R.C.

**RIGHT OF WAY
 WEST OF SARGENTS**

NE 1/4 SEC. 20
 T. 48 N., R. 5 E., N.M.P.M.

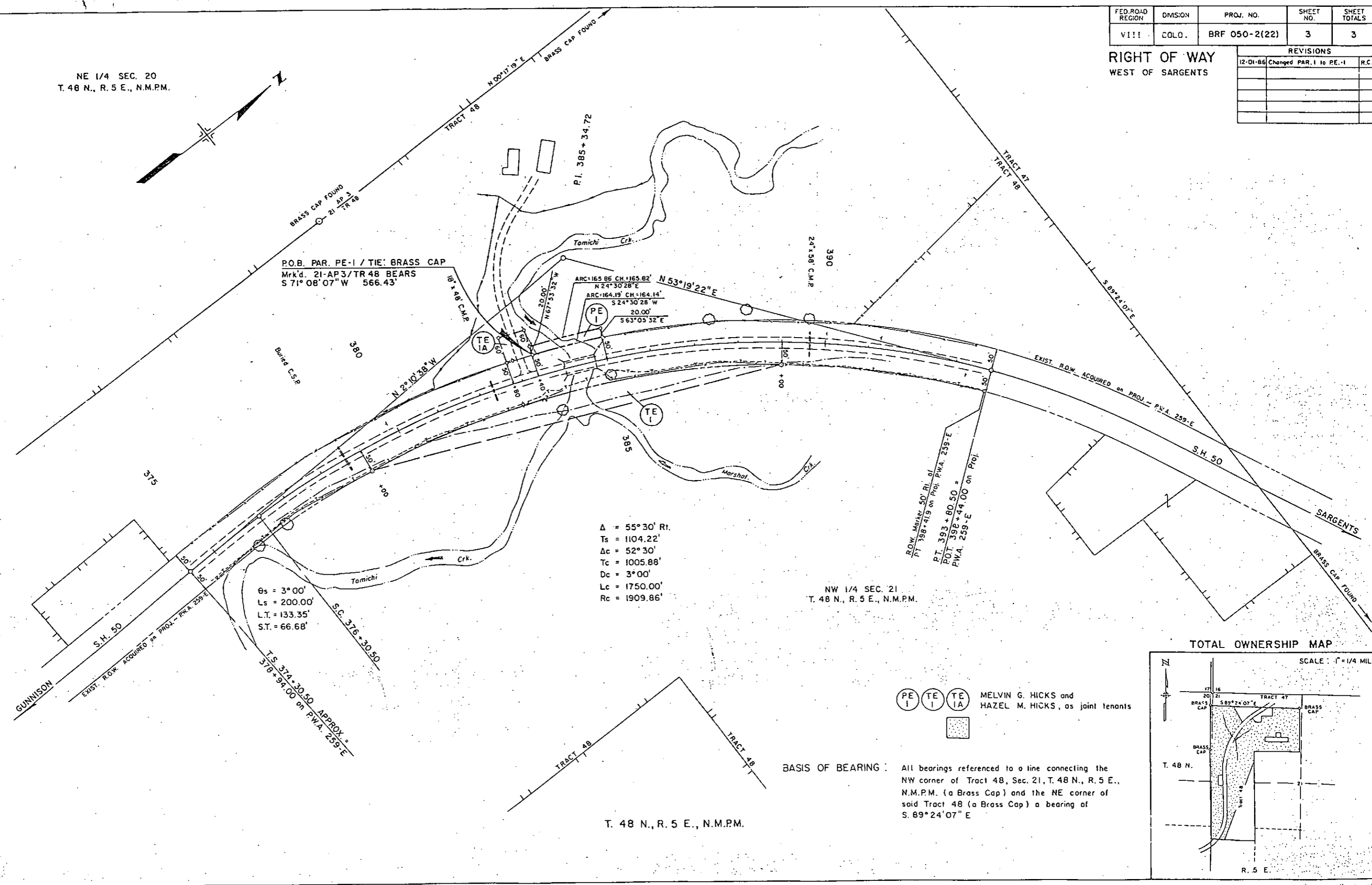

Δ = 55° 30' Rt.
 Ts = 1104.22'
 Ac = 52° 30'
 Tc = 1005.88'
 Dc = 3° 00'
 Lc = 1750.00'
 Rc = 1909.86'

NW 1/4 SEC. 21
 T. 48 N., R. 5 E., N.M.P.M.

T. 48 N., R. 5 E., N.M.P.M.

PE I TE I TE IA MELVIN G. HICKS and HAZEL M. HICKS, as joint tenants

BASIS OF BEARING : All bearings referenced to a line connecting the NW corner of Tract 48, Sec. 21, T. 48 N., R. 5 E., N.M.P.M. (a Brass Cap) and the NE corner of said Tract 48 (a Brass Cap) a bearing of S. 89° 24' 07" E

TOTAL OWNERSHIP MAP

