

STATE DEPARTMENT OF HIGHWAYS DIVISION OF HIGHWAYS — STATE OF COLORADO

CONVENTIONAL SIGNS

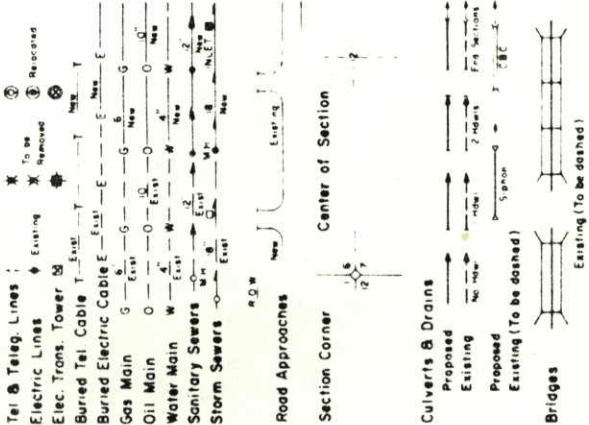
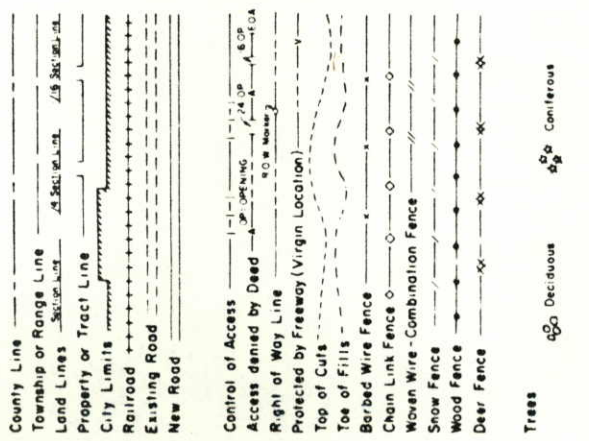

RIGHT OF WAY PLAN OF PROPOSED
FEDERAL AID PROJECT NO. BRF 063-1(2)
STATE HIGHWAY NO. 63
LOGAN COUNTY

RIGHT OF WAY

SCALE OF ORIGINAL DRAWINGS

PLAN SHEETS 1" = 50'
DETAIL SHEETS 1" =
OWNERSHIP MAPS 1" = 400'

ROW LENGTH OF PROJECT = 0.457 MI.

INDEX OF SHEETS

SHEET NO.	TITLE SHEET
1	TITLE SHEET
2	TABULATION SHEETS
3-5	PLAN SHEETS
6	OWNERSHIP MAP

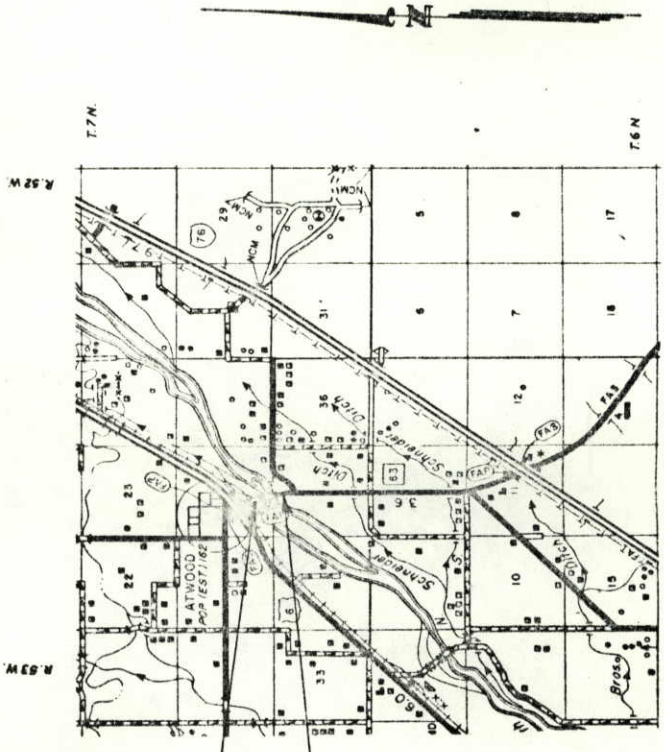

STA. 1456+00 END R.O.W.
PROJ. BRF 063-1(2)

STA. 1431+87 BEGIN R.O.W.
PROJ. BRF 063-1(2)

FEDERAL ROAD DISTRICT NO.	DIVISION	PROJECT NO.	SHEET NO.
VIII	COLORADO	BRF 063-1(2)	1

RIGHT OF WAY
S. OF ATWOOD
AT S. PLATTE RIVER

REVISIONS

DIVISION OF HIGHWAYS

APPROVED: *R. F. Chalmers* 6-18-81
ASSOCIATE CHIEF ENGINEER DATE

DEPARTMENT OF TRANSPORTATION
FEDERAL HIGHWAY ADMINISTRATION

APPROVED: _____ DATE _____
DIVISION ADMINISTRATOR

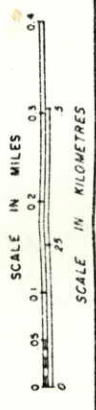

T. 7 N., R. 53 W., 6th P.M.

FEDERAL ROAD REGION NO.	DIVISION	PROJ. NO.	SHEET NO.	TOTAL SHEETS
III	COLORADO	BRF 063-1(2)	3	

RIGHT OF WAY	
S OF ATWOOD	
AT S. PLATTE RIVER	
REVISIONS	



SW 1/4 SE 1/4 SEC. 26

- 1 1/2 ANNA ELIZABETH MICHEL,
- 1/4 LEO MICHEL,
- 1/4 LAWRENCE FREDERICK MICHEL

STA. 1431+87.0 BEGIN R.O.W.
 PROJ. BRF 063-1(2)

TE 2
 All of the land west of the westerly R.O.W. line in the SE 1/4 of the SW 1/4 in Sec. 26.

STATE OF COLORADO
 STATE BOARD OF LAND COMMISSIONERS

T. 7 N., R. 53 W., 6th P.M.

NE. 1/4 SW. 1/4 SEC. 26

3 HARLEY D. SULLIVAN,
 VIRTIADEAN M. SULLIVAN &
 HARLEY D. SULLIVAN JR.

4 ALEX FIEBIG

FEDERAL ROAD REGION NO.	DIVISION	PROJ. NO.	SHEET NO.	TOTAL SHEETS
308	COLORADO	BRF 063-1(2)	5	

REVISIONS	

**RIGHT OF WAY
 S. OF ATWOOD
 AT S. PLATTE RIVER**

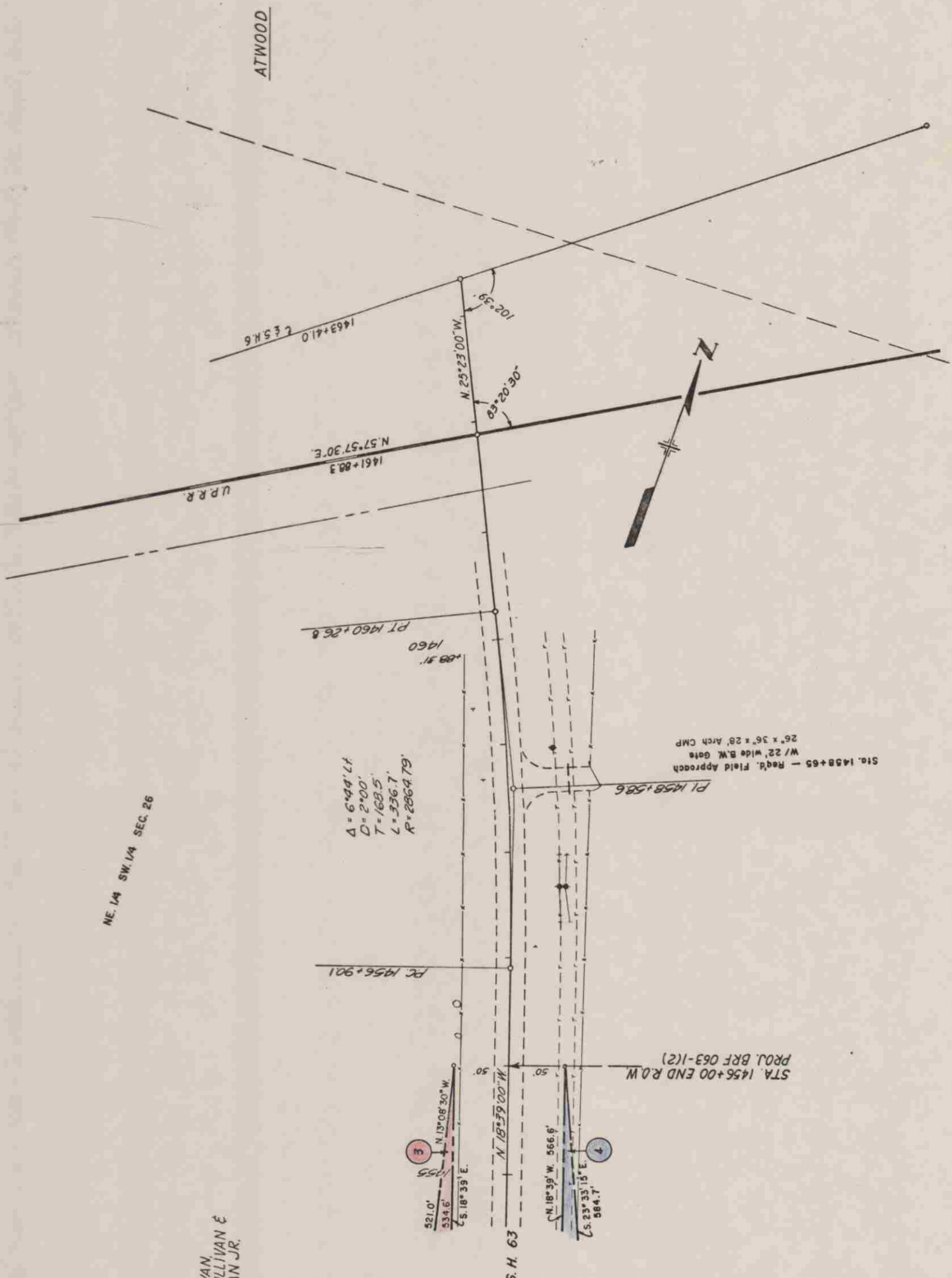

ATWOOD

UPRR

Sta. 1458+65 - Reqd. Field Approach
 W/ 22' wide B.W. Gate
 26' x 36' x 28' Arch CMP

PI 1458+58.6

STA. 1456+00 END R.O.W.
 PROJ. BRF 063-1(2)

S.H. 63

Δ = 6'48" Lt
 D = 2'00"
 T = 163.5'
 L = 336.7'
 R = 2864.79'

PC 1456+901

PT 1460+26.8

1463+41.0 L 5.86

1461+88.3

521.0'
 534.6'
 S. 18° 39' E.

N 18° 39' 15" W.
 566.6'

S. 23° 33' 15" E.
 584.7'

N 18° 39' 15" W.

N 23° 33' 15" E.

N 18° 39' 15" W.

S. 18° 39' E.

N 18° 39' 15" W.

S. 18° 39' E.

N 18° 39' 15" W.

S. 18° 39' E.

N 18° 39' 15" W.

S. 18° 39' E.

N 18° 39' 15" W.

S. 18° 39' E.

N 18° 39' 15" W.

S. 18° 39' E.

N 18° 39' 15" W.

S. 18° 39' E.

N 18° 39' 15" W.

S. 18° 39' E.

