

# STATE DEPARTMENT OF HIGHWAYS DIVISION OF HIGHWAYS—STATE OF COLORADO

FEDERAL ROAD REGION NO.	DIVISION	PROJECT NO.	SHEET NO.
VIII	COLORADO	BRF 125-1(2)	1

RIGHT OF WAY  
16 Mi. North of Walden

REVISIONS	

## CONVENTIONAL SIGNS

- County Line ————
- Township or Range Line ————
- Land Lines  $\frac{1}{4}$  Section Line  $\frac{1}{8}$  Section Line
- Property or Tract Line ————
- City Limits ————
- Railroad ————
- Existing Road ————
- New Road ————

- Control of Access ————
- Access denied by Deed ————
- Right of Way Line ————
- Protected by Freeway (Virgin Location) ————
- Top of Cuts ————
- Toe of Fills ————
- Barbed Wire Fence ————
- Chain Link Fence ————
- Woven Wire-Combination Fence ————
- Snow Fence ————
- Wood Fence ————
- Dear Fence ————

- Trees
- Deciduous
  - Coniferous

- Tel. & Teleg. Lines: Existing, To be Removed, Relocated
- Electric Lines: Existing, To be Removed, Relocated
- Elec. Trans. Tower: Existing, To be Removed, Relocated
- Buried Tel. Cable: Existing, New
- Buried Electric Cable: Existing, New
- Gas Main: Existing, New
- Oil Main: Existing, New
- Water Main: Existing, New
- Sanitary Sewers: Existing, New
- Storm Sewers: Existing, New

- Road Approaches: Existing
- Section Corner: Center of Section

- Culverts & Drains: Proposed, Existing
- Bridges: Existing (To be dashed)

## RIGHT OF WAY PLAN OF PROPOSED FEDERAL AID PROJECT NO. BRF 125-1(2) STATE HIGHWAY NO. 125 JACKSON COUNTY RIGHT OF WAY

SCALE OF ORIGINAL DRAWINGS  
PLAN SHEETS 1" = 100' (Original)  
OWNERSHIP MAPS 1" = 1000' (Original)  
R.O.W LENGTH OF PROJECT = 1100' (0.21 miles)

**Index of Sheets**

SHEET NO.	DESCRIPTION
1	Title Sheet
2	Tabulation of Properties Sheet
3	Alignment Sheet
3	Ownership Map

**End R.O.W. Proj. BRF 125-1(2), Sta. 107+50=**  
Sta. 865+69.05 on Proj. S O103(2) = M.P. 69.77=  
Sta. 865+69.05 on Proj. F.A.S. 12-B(1)

**End Const. Proj. BRF 125-1(2), Sta. 104+60=**  
Sta. 862+79.05 on Proj. S O103(2) = M.P. 69.72

**Begin Const. Proj. BRF 125-1(2), Sta. 99+00=**  
Sta. 858+14.10 on Proj. S O103(2) = M.P. 69.63

**Begin R.O.W. Proj. BRF 125-1(2), Sta. 96+50=**  
Sta. 855+19.10 on Proj. S O103(2) = M.P. 69.57=  
Sta. 855+19.10 on Proj. F.A.S. 12-B(1)

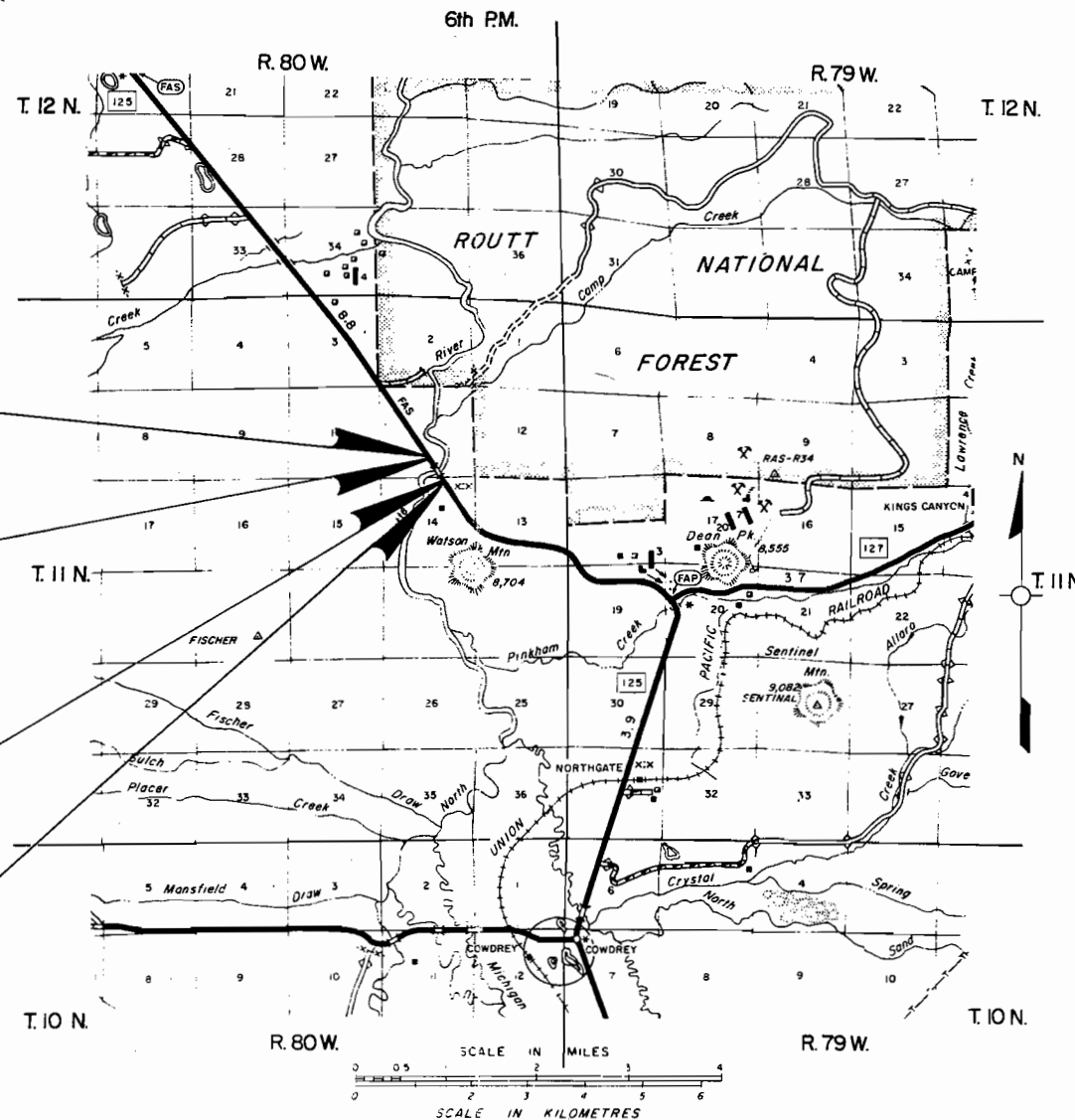

DIVISION OF HIGHWAYS

APPROVED: \_\_\_\_\_ 4-9-85  
DISTRICT ENGINEER DATE

DEPARTMENT OF TRANSPORTATION  
FEDERAL HIGHWAY ADMINISTRATION

APPROVED: \_\_\_\_\_ DATE \_\_\_\_\_  
DIVISION ADMINISTRATOR



FEDERAL ROAD REGION NO.	DIVISION	PROJ. NO.	SHEET NO.	TOTAL SHEETS
VIII	COLORADO	BRF 125-1(2)	3	3

REVISIONS	

T. 11 N., R. 80 W., 6th PM.  
JACKSON COUNTY

Begin Const. Proj. BRF 125-1(2), Sta. 99+45=  
Sta. 858+14.10 on Proj. S 0103(2) = M.P. 69.63

RIGHT OF WAY  
16 Mi. North of Walden

Scale: 1"=100' (Original)

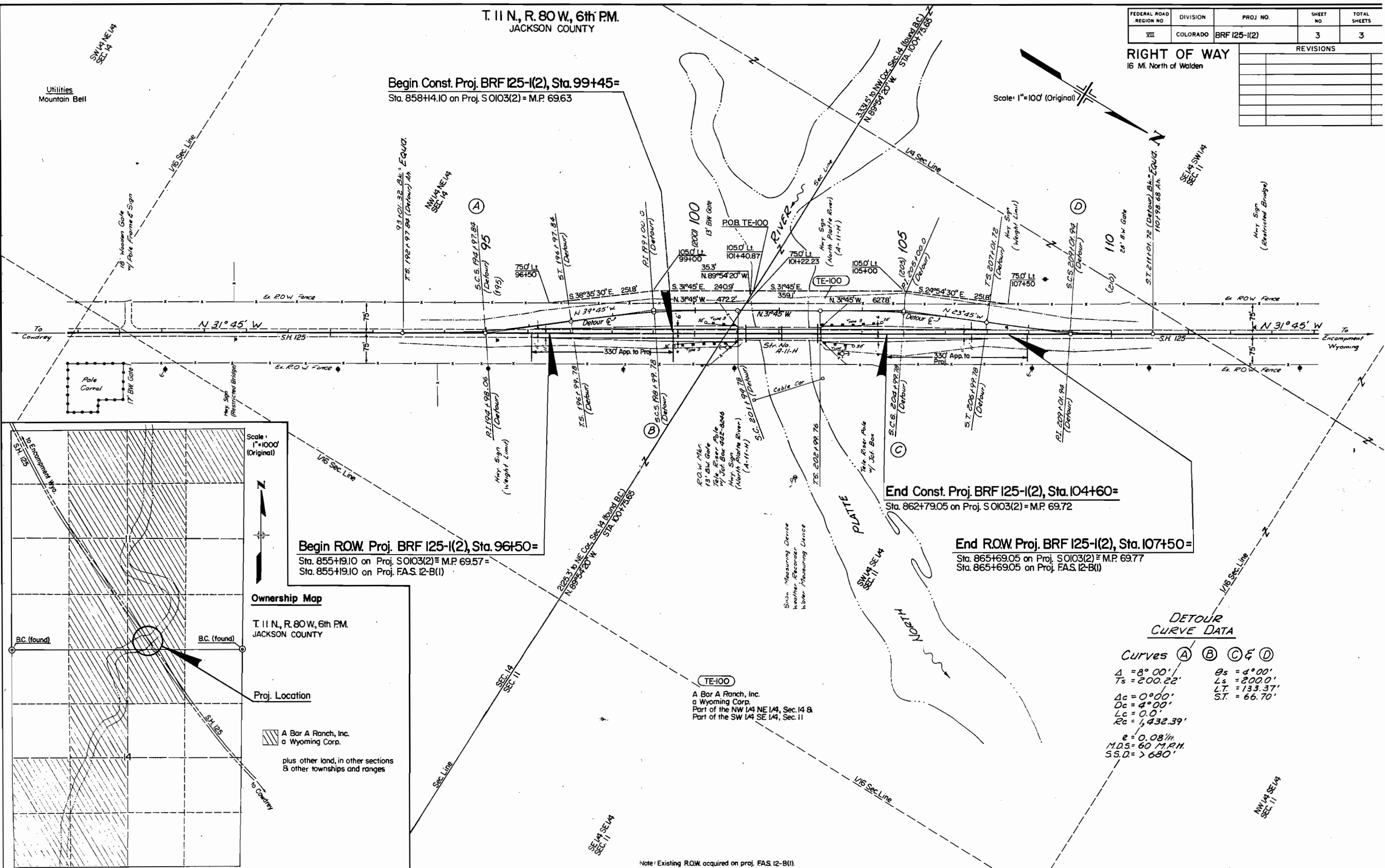

End Const. Proj. BRF 125-1(2), Sta. 104+60=  
Sta. 862+79.05 on Proj. S 0103(2) = M.P. 69.72

End ROW. Proj. BRF 125-1(2), Sta. 107+50=  
Sta. 865+69.05 on Proj. S 0103(2) = M.P. 69.77  
Sta. 865+69.05 on Proj. F.A.S. 12-B(1)

Begin ROW. Proj. BRF 125-1(2), Sta. 96+50=  
Sta. 855+19.10 on Proj. S 0103(2) = M.P. 69.57 =  
Sta. 855+19.10 on Proj. F.A.S. 12-B(1)

DETOUR CURVE DATA

Curves	A	B	C	D
$\Delta$	$8^{\circ}00'$	$4^{\circ}00'$		
$T_s$	$200.22'$	$200.0'$		
$\Delta c$	$0^{\circ}00'$			
$D_c$	$4^{\circ}00'$			
$L_c$	$0.0'$			
$R_c$	$1,432.39'$			
$e$	$0.081/m$			
$M.D.S.$	$60 M.P.H.$			
$S.S.D.$	$> 680'$			

**Ownership Map**

T. 11 N., R. 80 W., 6th PM.  
JACKSON COUNTY

Proj. Location

A Bar A Ranch, Inc. a Wyoming Corp.  
plus other land, in other sections  
B other townships and ranges

Note: Existing R.O.W. acquired on proj. F.A.S. 12-B(1).