

STATE DEPARTMENT OF HIGHWAYS

DIVISION OF HIGHWAYS—STATE OF COLORADO

FEDERAL ROAD DISTRICT NO.	DIVISION	PROJECT NO.	SHEET NO.
VIII	COLORADO	BRF 160-2(38)	1

RIGHT OF WAY
WEST FORK, SAN JUAN RIVER

REVISIONS	
3-5-85 Rev. PAR. I and added TE-1A	R.C.
10-7-85 Added TE-1B	R.C.
11-25-85 Changed PAR. I-Rev. to PAR. PE-1	R.C.
3-24-86 Added TE-1C	R.C.
5-01-86 Added TE-1D	R.C.

CONVENTIONAL SIGNS

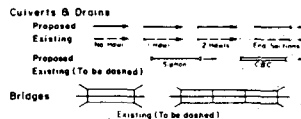
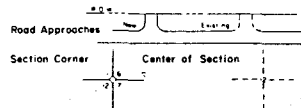
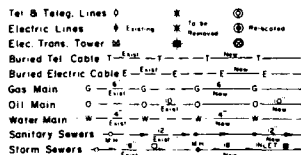
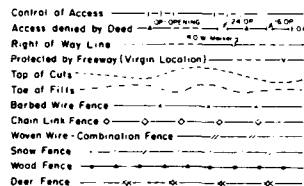
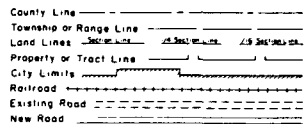

RIGHT OF WAY PLAN OF PROPOSED FEDERAL AID PROJ. - BRF 160 - 2(38) STATE HIGHWAY NO. 160 ARCHULETA COUNTY

RIGHT OF WAY

SCALE OF ORIGINAL DRAWINGS

PLAN SHEETS 1" = 100'
DETAIL SHEETS 1" =
OWNERSHIP MAPS 1" = 1/2 MILE

ROW LENGTH OF PROJECT = 0.15 MILES

INDEX OF SHEETS

- (1) TITLE SHEET
- (2) TABULATION OF PROPERTIES
- (3) PLAN SHEET

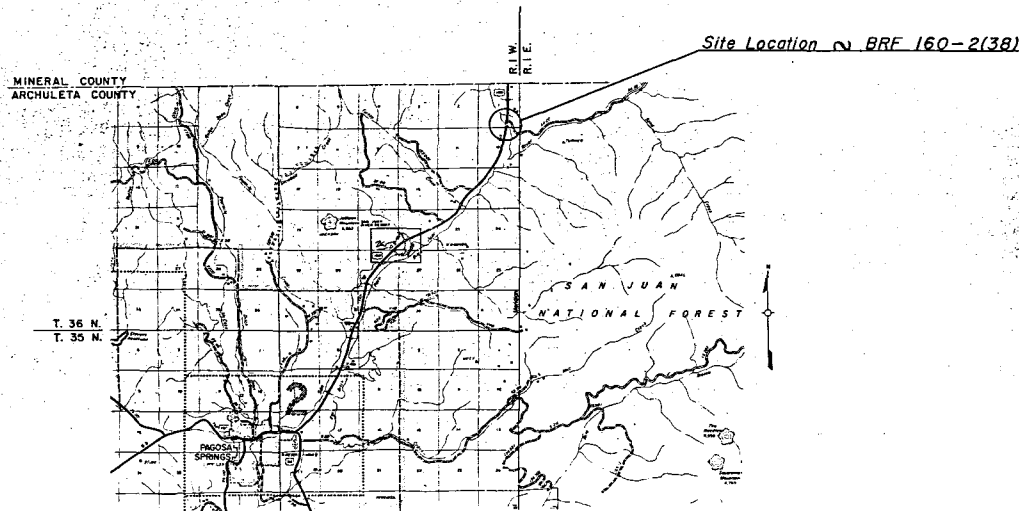

DEPARTMENT OF TRANSPORTATION FEDERAL HIGHWAY ADMINISTRATION	
APPROVED: <i>Frank W. ...</i>	DATE: 7-6-89
 DIVISION ADMINISTRATOR	

DIVISION OF HIGHWAYS	
APPROVED: <i>Alfred A. Stuber</i>	DATE: 3/6/85
DISTRICT ENGINEER	

FEDERAL ROAD DISTRICT NO.	DIVISION	PROJ. NO.	SHEET NO.	TOTAL SHEETS
VIII	COLORADO	BRF 160-2(38)	3	3

REVISIONS		
3-5-80	Revised PAR. 1 and added TE-1A	RC
10-7-85	Added TE-1B	RC
11-25-88	Changed PAR. 1-Rev. to PAR. PE-1	RC
3-24-88	Added TE-1C	RC
5-01-88	Added TE-1D	RC

RIGHT OF WAY
WEST FCRK, SAN JUAN RIVER

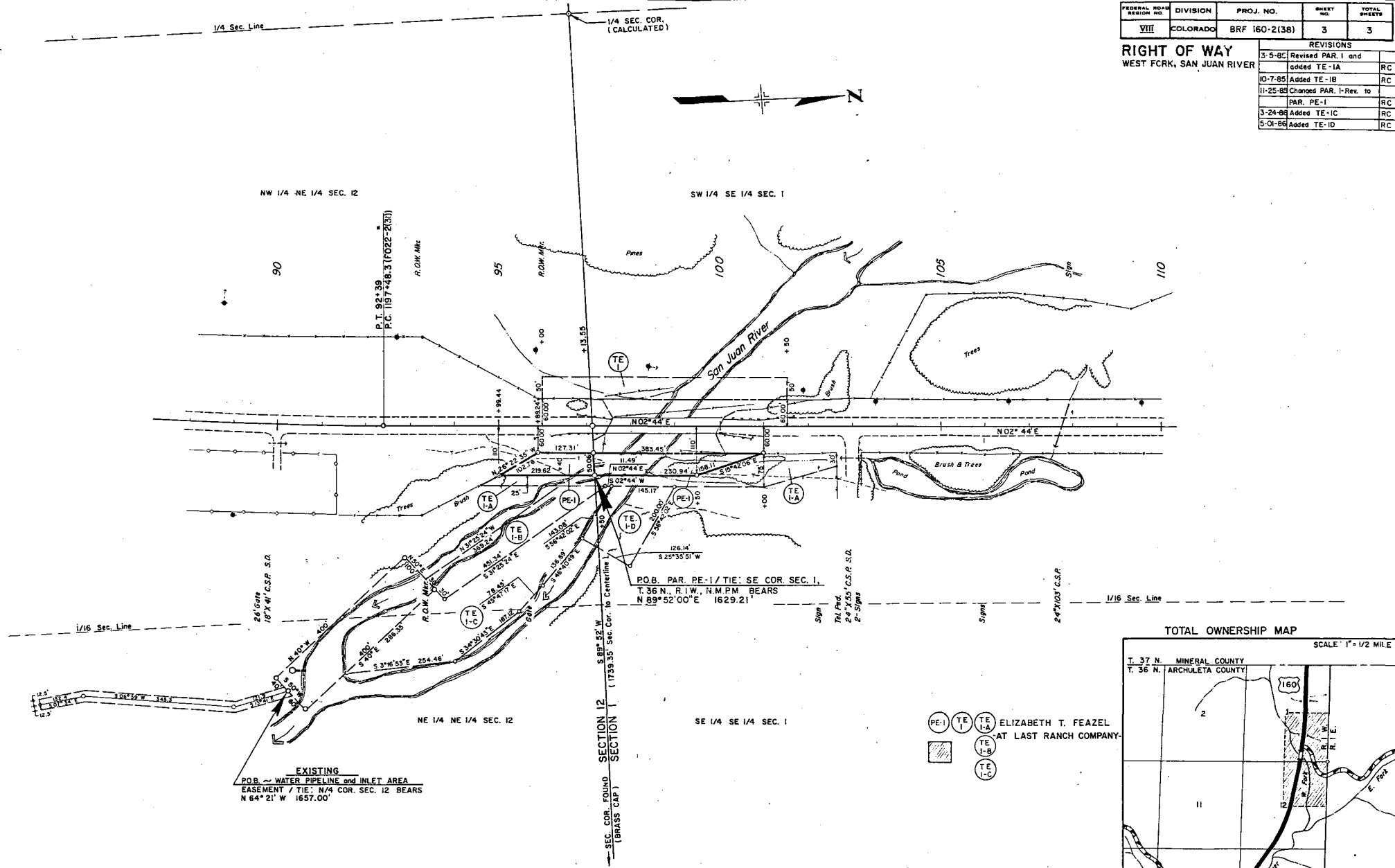

T. 36 N., R. 1 W., N.M.P.M.

EXISTING
POB - WATER PIPELINE and INLET AREA
EASEMENT / TIE: N/4 COR. SEC. 12 BEARS
N 64° 21' W 1657.00'

POB. PAR. PE-1/TIE: SE COR. SEC. 1,
T. 36 N., R. 1 W., N.M.P.M. BEARS
N 89° 52' 00" E 1629.21'

- PE-1
 - TE-1
 - TE-1A
 - TE-1B
 - TE-1C
 - TE-1D
- ELIZABETH T. FEAZEL
AT LAST RANCH COMPANY.

