

Basis of Bearings: N. 0°15' E. between the corner common to Sec. 7 & 18, T. 1 N., R. 2 W., Ute Meridian and Sec. 12 & 13, T. 1 N., R. 3 W., Ute Meridian (a Mesa County Survey Monument—a brass marked #1277), and the 1/4 corner common to Sec. 7, T. 1 N., R. 2 W., Ute Meridian and Sec. 12, T. 1 N., R. 3 W., Ute Meridian (a Mesa County Survey Monument—a brass cap marked L.S. 2280, #419-1).

STATE DEPARTMENT OF HIGHWAYS
 DIVISION OF HIGHWAYS—STATE OF COLORADO
 RIGHT OF WAY PLAN OF PROPOSED
FEDERAL AID PROJECT NO. BRS 0006(16)
 STATE HIGHWAY NO. 6
 MESA COUNTY
 T. 1 N., R. 2 W., Ute Meridian

FEDERAL ROAD REGION NO.	DIVISION	PROJ. NO.	SHEET NO.	TOTAL SHEETS
VIII	COLORADO	BRS 0006(16)	1	1

REVISIONS				
9-7-88	Add TE-101A, Rev. 101	JWJ		
9-23-88	Drafting correction	JWJ		
9-30-88	Add wingwall note	JWJ		

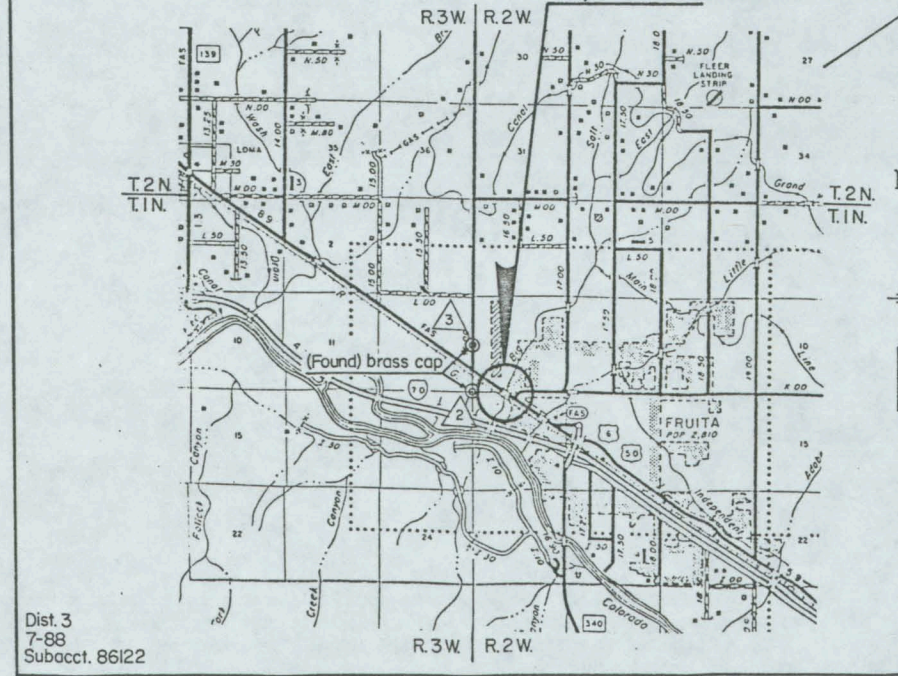
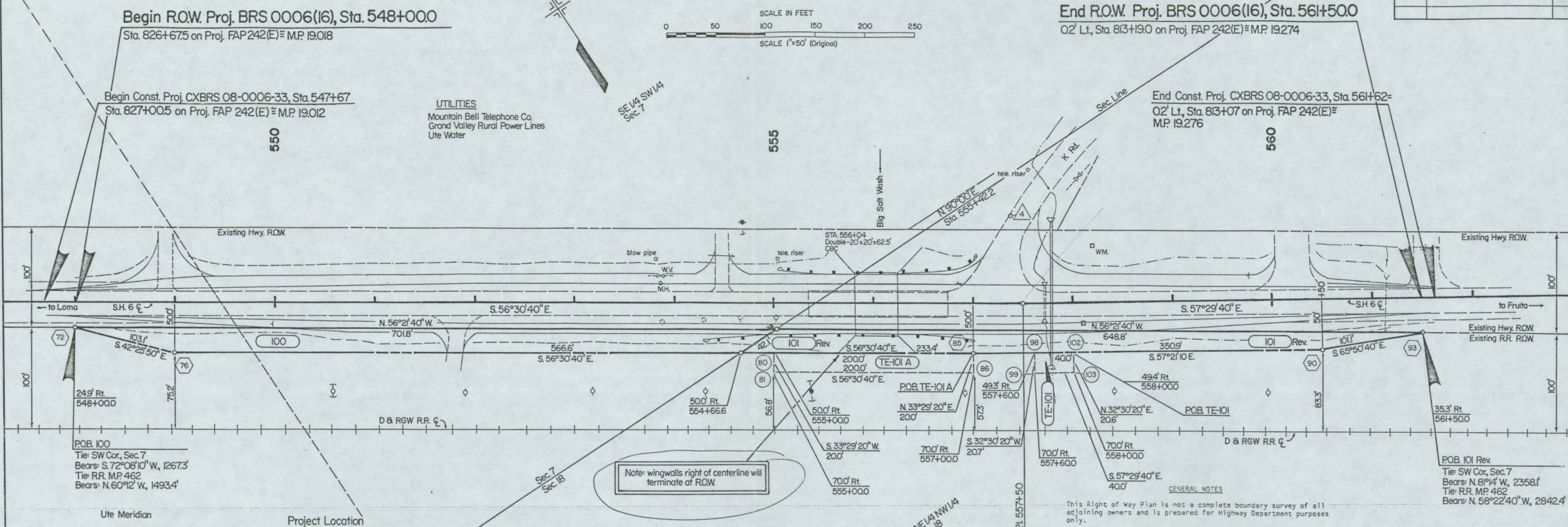

TABULATION OF PROPERTIES

PARCEL NO.	OWNER	LOCATION	AREA IN			PARCEL NO.	REMARKS
			TO BE ACQUIRED	REMAINDER LEFT	REMAINDER RIGHT		
		T. 1 N., R. 2 W., U.M.					
100	Denver & Rio Grande Western R.R. a Delaware Corp.	S 1/2 SW 1/4, Sec. 7	0.351	0.351		100	
101 Rev.	same as above	NE 1/4 NW 1/4, Sec. 18	0.292	0.292		101 Rev.	
TE-101	same as above	same as above	0.019	0.019		TE-101	for culvert
TE-101A	same as above	same as above	0.092	0.092		TE-101A	for wingwalls

CONTROL AND MONUMENTATION

Right of Way Points			Easement & Other Parcel Pnts.			Survey Control Points		
PNT. NO.	COORDINATES		PNT. NO.	COORDINATES		PNT. NO.	COORDINATES	DESCRIPTION
72	North: 9536.44, East: 10912.17	80	North: 9129.28, East: 11482.12	1	North: 10000.00, East: 10000.00	2	North: 9147.70, East: 9706.01	CP-RR. Switch (8 R.R. Ties past R.R. Switch is a small hinge nail)
76	North: 9460.35, East: 10981.73	81	North: 9112.60, East: 11471.09	3	North: 11792.96, East: 9717.55	3	North: 11792.96, East: 9717.55	SW Cor, Sec. 7
85	North: 9018.93, East: 11648.92	86	North: 9002.25, East: 11637.88	4	North: 9112.70, East: 11755.57	4	North: 9112.70, East: 11755.57	W 1/4 Cor, Sec. 7
90	North: 8829.66, East: 11944.34	88	North: 8986.10, East: 11700.16					TP-1 (large "PK" nail ± 7' NW of K Rd. C & B ± 95' NE of SH 6 C)
93	North: 8788.30, East: 12036.56	89	North: 8968.63, East: 11689.03					
		98	North: 8964.52, East: 11733.84					
		102	North: 8947.14, East: 11722.76					

GENERAL NOTES
 This Right of Way Plan is not a complete boundary survey of all adjoining owners and is prepared for Highway Department purposes only.
 Field survey control precision meets or exceeds 1 in 5,000.
 NOTICE: According to Colorado law you must commence any legal action based upon any defect found in this survey within three years after you first discover such defect. In no event, may any action based upon any defect in this survey be commenced more than ten years from the date of the certification shown hereon.
 All Right of Way Markers set from survey control points.
 All centerline stationing and offsets are theoretical only and may not represent the centerline as constructed.
 All coordinates listed are assumed project coordinates.

OFFICE SURVEYOR CERTIFICATE
 ROW Plans and Legal Descriptions were prepared under my supervision and checking.
 Name: _____
 Date: _____
 PLS No.: _____
 FIELD SURVEYOR CERTIFICATE
 Control survey and monumentation was done under my supervision and checking.
 Name: _____
 Date: _____
 PLS No.: _____

DIVISION OF HIGHWAYS
 APPROVED: R.P. Mason 7-8-88
 DISTRICT ENGINEER DATE

DEPARTMENT OF TRANSPORTATION
 FEDERAL HIGHWAY ADMINISTRATION
 APPROVED: _____ DATE _____
 DIVISION ADMINISTRATOR