

STATE DEPARTMENT OF HIGHWAYS DIVISION OF HIGHWAYS — STATE OF COLORADO

REV.	DATE	BY	REVISIONS
1			
2			
3			
4			
5			

CONVENTIONAL SIGNS	TO BE PLACED	DATE
1		
2		
3		
4		
5		

CONVENTIONAL SIGNS	TO BE PLACED	DATE
1		
2		
3		
4		
5		

PLAN AND PROFILE OF PROPOSED
FEDERAL AID PROJECT NO. BRS 0012(16)
STATE HIGHWAY NO. 12
LAS ANIMAS COUNTY

RIGHT OF WAY
TITLED SHEET
TABULATION OF PROPERTIES
PLAN SHEET

INDEX OF SHEETS
SHEET NO. 1
2
3

SCALE OF ORIGINAL ORDINANCES
PLAN SHEETS 1"=50'
DETAIL SHEETS 1"=10'
OWNERSHIP MAPS 1"=1"

RIGHT OF WAY
R.O.W. LENGTH OF PROJECT = 4162'-0.079 MILE
9+459 BEGIN BRS 0012(16)
9+561 END BRS 0012(16)

CONVENTIONAL SIGNS
TO BE PLACED
DATE

CONVENTIONAL SIGNS
TO BE PLACED
DATE

CONVENTIONAL SIGNS
TO BE PLACED
DATE

CONVENTIONAL SIGNS
TO BE PLACED
DATE

CONVENTIONAL SIGNS
TO BE PLACED
DATE

CONVENTIONAL SIGNS
TO BE PLACED
DATE

CONVENTIONAL SIGNS
TO BE PLACED
DATE

CONVENTIONAL SIGNS
TO BE PLACED
DATE

CONVENTIONAL SIGNS
TO BE PLACED
DATE

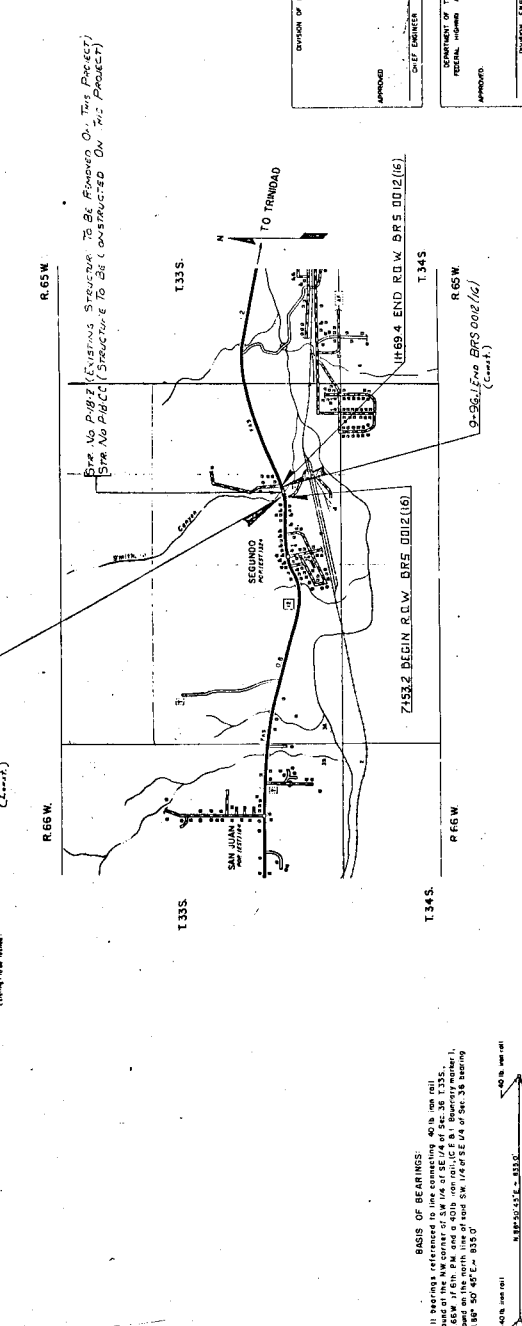

CONVENTIONAL SIGNS
TO BE PLACED
DATE

CONVENTIONAL SIGNS
TO BE PLACED
DATE

APPROVED _____ DATE _____
CHIEF ENGINEER

APPROVED _____ DATE _____
DIVISION ENGINEER

BASIS OF BEARINGS
All bearings referenced to line connecting 40 ft. iron nail
to 40 ft. iron nail at station 9+459.00 (corner of Sec. 36)
R.65W - 116°18' 16" E on road 40 ft. iron nail (C.E. 8) Survey marker 1,
found on the north line of road SW 1/4 of SE 1/4 of Sec. 36 bearing
N 89° 50' 45" E = 855.0'

APPROVED _____ DATE _____
CHIEF ENGINEER

APPROVED _____ DATE _____
DIVISION ENGINEER

R. O. W. TABULATION OF PROPERTIES IN LAS ANIMAS COUNTY S. H. No. 12 PROJ. BRS 002(16)

PROJECT NO. SHEET NO.
 000000 000000
 DIVISION
 300
 2
 RIGHT OF WAY EAST OF SEGUNDO

PARCEL NO.	OWNER	ADDRESS	LOCATION	PARCEL NO.	AREA IN SQ. FT.		REMARKS
					TO BE ACQUIRED	REMAINDER	
					LEFT	RIGHT	
			1335. R. 66 W. 6TH PM SEC 36				REV. 10/18 2449 1/4 24.32
1	SAMUEL P. RINGO, VICTOR F. RINGO, RICK RINGO, JR.	928 Archaon, Trinidad CO802 1530 COUNTRY CLUB DR, Trinidad 81082 PO Box 99, Segundo 8070		1,189	28,731	0	
TE-1	SAMEL P. RINGO, VICTOR F. RINGO, RICK RINGO, JR.	SAME AS ABOVE		12,348			TE-1 To be used for a detour
2	COLORADO FUEL & IRON CO.	PO BOX 316, PUEBLO, COLO 81002		2,849	24,222	0	
TE-2	COLORADO FUEL & IRON CO.	SAME AS ABOVE		6,644			TE-2 To be used for a detour
TE-3	1/4 FRANK BERGANT 1/4 JOHN BERGANT 1/4 FRANCIS GIVENS 1/4 MARY GUARENTI	RI 1, Trinidad, Colo Segundo, Colo 5325 Grand Dr, NW Albuquerque, N.M. Segundo, Colo		3,346			TE-3 To be used for a detour
PE-4	Orlando Smith, Lara J. Smith, New Berlin, JT	2604 Espanola, Trinidad Colo 402 W. Tipton, Trinidad Colo 81082		937	937		PE-4 Cont. B maintenance of a storage facility
PE-5	Ruebush Stovensch	Wether Colo (8009)		1,646	1,646		PE-5 Cont. B maintenance of a storage facility
PE-5A	RUDOLPH SLANOVICH	SAME AS ABOVE		24,930	24,930		PE-5A For maintenance of a storage facility

PROJECT NO.	10000	SHEET	3
DATE	02/21/61	REVISED	3
BY	W.E. JONES	DATE	02/21/61
BY	W.E. JONES	DATE	02/21/61
BY	W.E. JONES	DATE	02/21/61
BY	W.E. JONES	DATE	02/21/61
BY	W.E. JONES	DATE	02/21/61
BY	W.E. JONES	DATE	02/21/61
BY	W.E. JONES	DATE	02/21/61
BY	W.E. JONES	DATE	02/21/61
BY	W.E. JONES	DATE	02/21/61

Original Scale 7.5'

**RIGHT OF WAY
EAST OF SEGUNDO**

SE 1/4 SEC. 36
T33S, R.66W
6TH, PM

② (CE) COLORADO FUEL & IRON COMPANY

① (CE) SAMUEL F. RINCO, B
VICTOR F. RINCO, B
MICK RINCO, JR.

4" 12'00" LT
1" 200' 0"
0" 1800' 0"
0" 1800' 0"
1" 400' 0"

WATER - UTILITIES
UNDERGROUND OF TRINIDAD
POWER LINN TEL.-MOUNTAIN BELL
E- SAN ISABEL ELEC. ASSOC., INC.

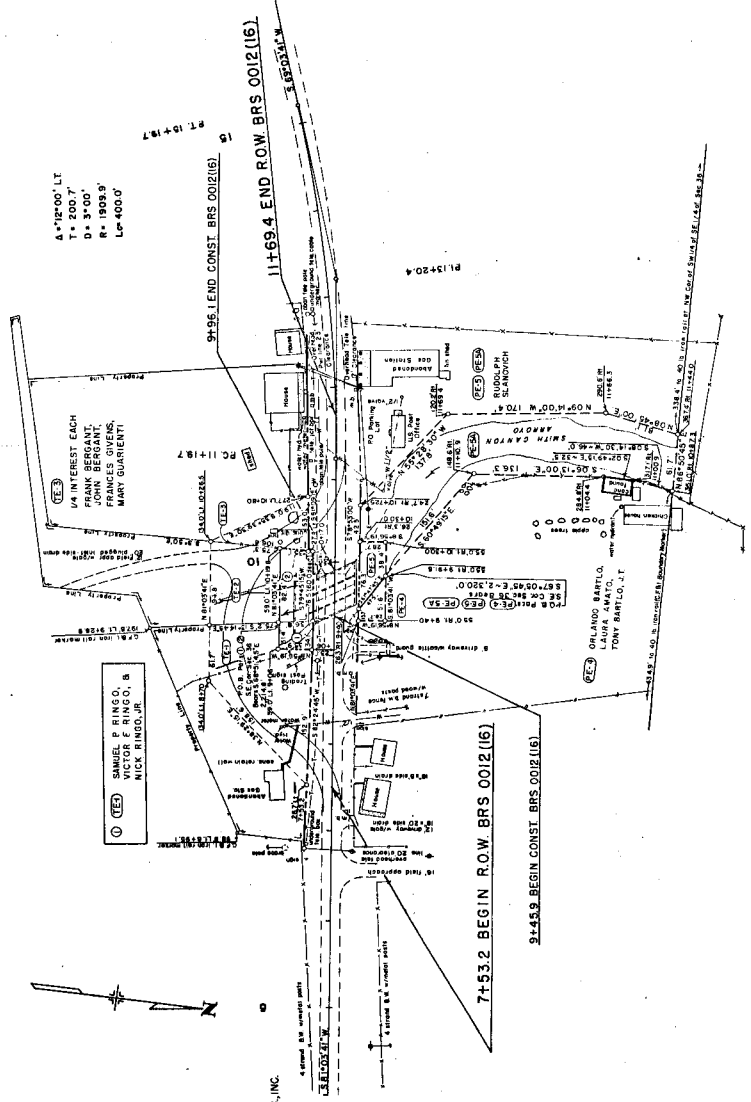

Original Scale 7.5'