

12/24/92 13:38:03 C:\I76A1104 92904 REG.6ROW

COLORADO DEPARTMENT OF TRANSPORTATION

CDOT-REGION 6
FIELD BK. 20 U
PG. 8 THRU 15
SUBACCOUNT 92904
REGION 6/TP

CONTROL AND MONUMENTATION SHEET

RIGHT OF WAY
SH 44 OVER I-76

FED. ROAD REGION	DIVISION	PROJECT NUMBER	SHEET NUMBER
VIII	COLO.	BRS 0044(007)	
REVISIONS			

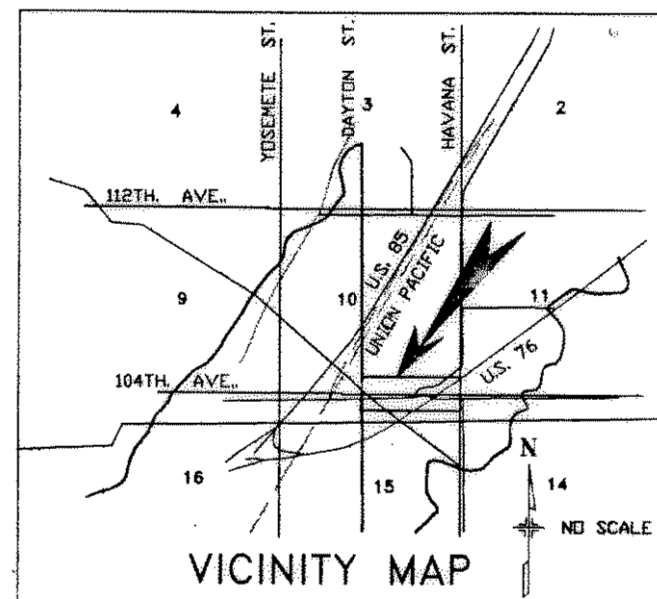

SURVEY CONTROL POINT TABULATION			
TOWNSHIP 2 SOUTH, RANGE 67 WEST, OF THE 6th P.M.			
PNT	NORTHING	EASTING	DESCRIPTION OF MONUMENTS
1	10,000.000	10,000.000	CP 1.105105, 3.5" Alum. cap
2	9,187.569	9,236.516	CP 1.103104, 3.5" Alum. cap
3	9,514.139	7,786.816	Fnd. 1.5" Dia. Alum. Cap (S1/4 Cor. Sec. 10 as per Mon. rec.), no visible markings
4	9,503.497	8,851.976	CP 1.104104, 3.5" Alum. cap
5	9,651.507	10,394.825	CP 1.104105, 3.5" Alum. cap
6	9,513.206	10,430.708	Fnd. 5/8" Dia. Copperweld, 3" below

NOTE: The SE Cor. (pnt.#6) and the S1/4 Cor. of Sec. 10 to be straddled and reset with a type 3A monument by a P.L.S. on const. job.

GENERAL NOTES

- NOTICE: According to Colorado law you must commence any legal action based upon any defect in this survey within three years after you first discover such defect. In no event, may any action based upon any defect in this survey be commenced more than ten years from the date of the certification shown hereon.
- All coordinates listed are project coordinates only.
- Field survey control closure on traverse 1 is 1:269,500 and the closure on traverse 2 is 1:98,100

BASIS OF BEARING:

Bearing from CP 1.105105 (type 1 monu.) to CP 1.103104 (type 1 monu.) Determined by Solar Observation to be S.43°13'16"W.

REFERENCES TO CP 1.103104

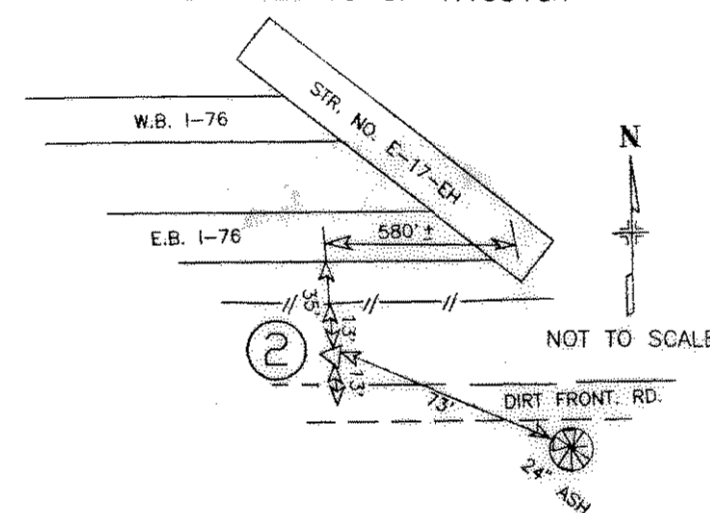

REFERENCES TO CP 1.104105

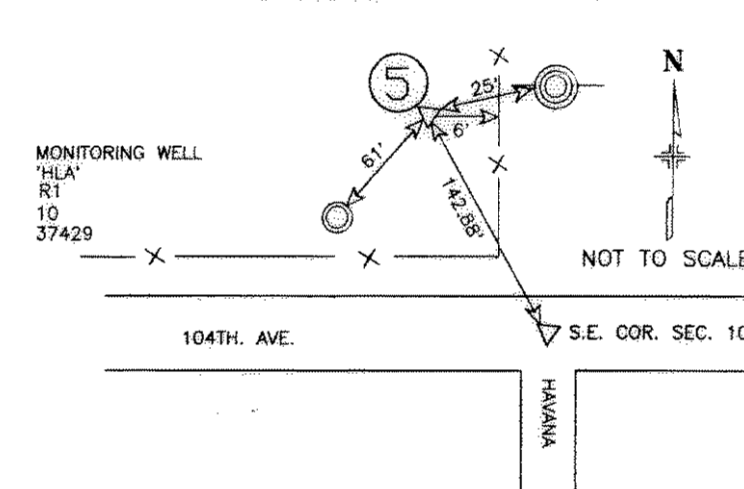

REFERENCES TO CP 1.105105

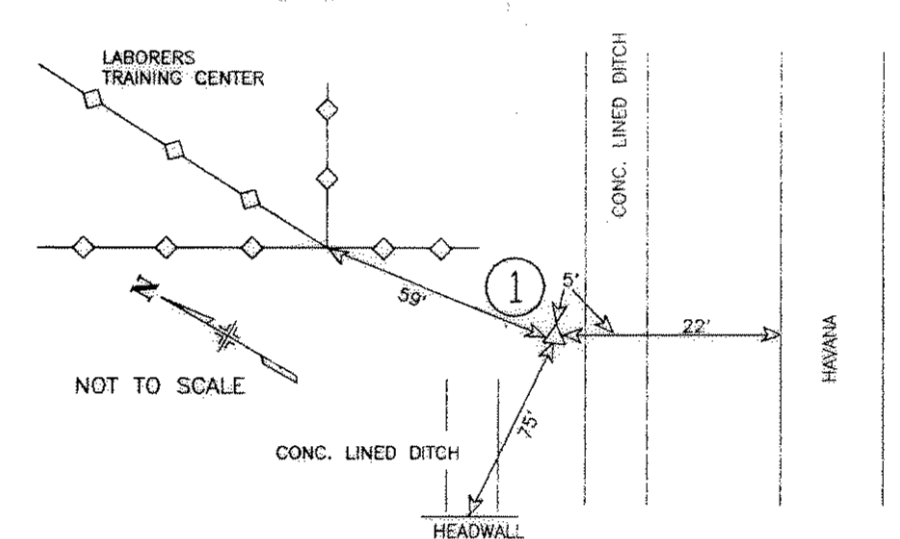

REFERENCES TO CP 1.104104

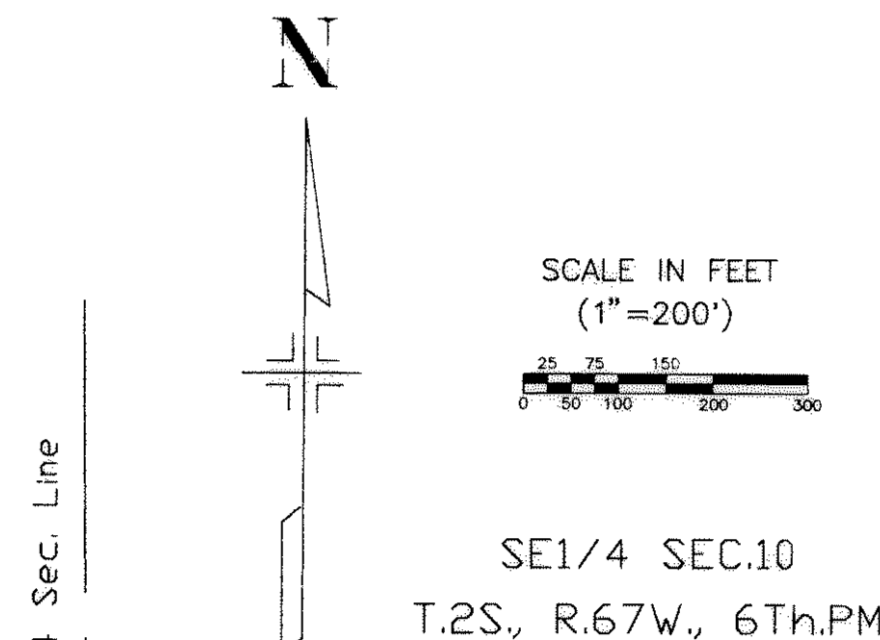
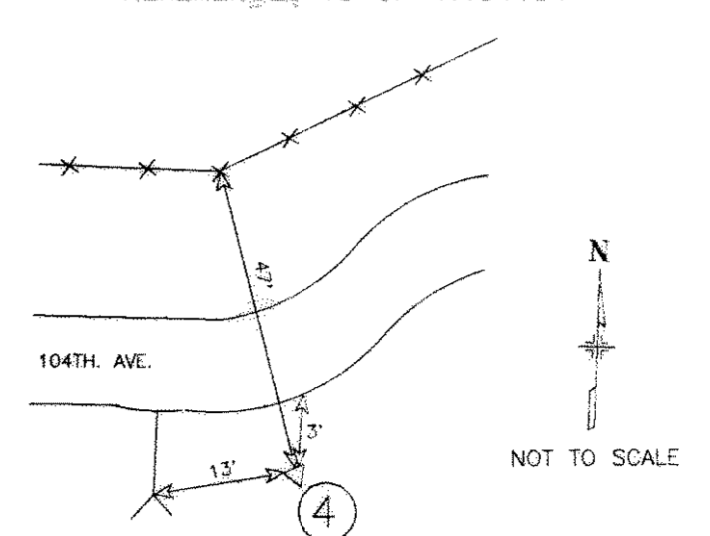

ADAMS COUNTY

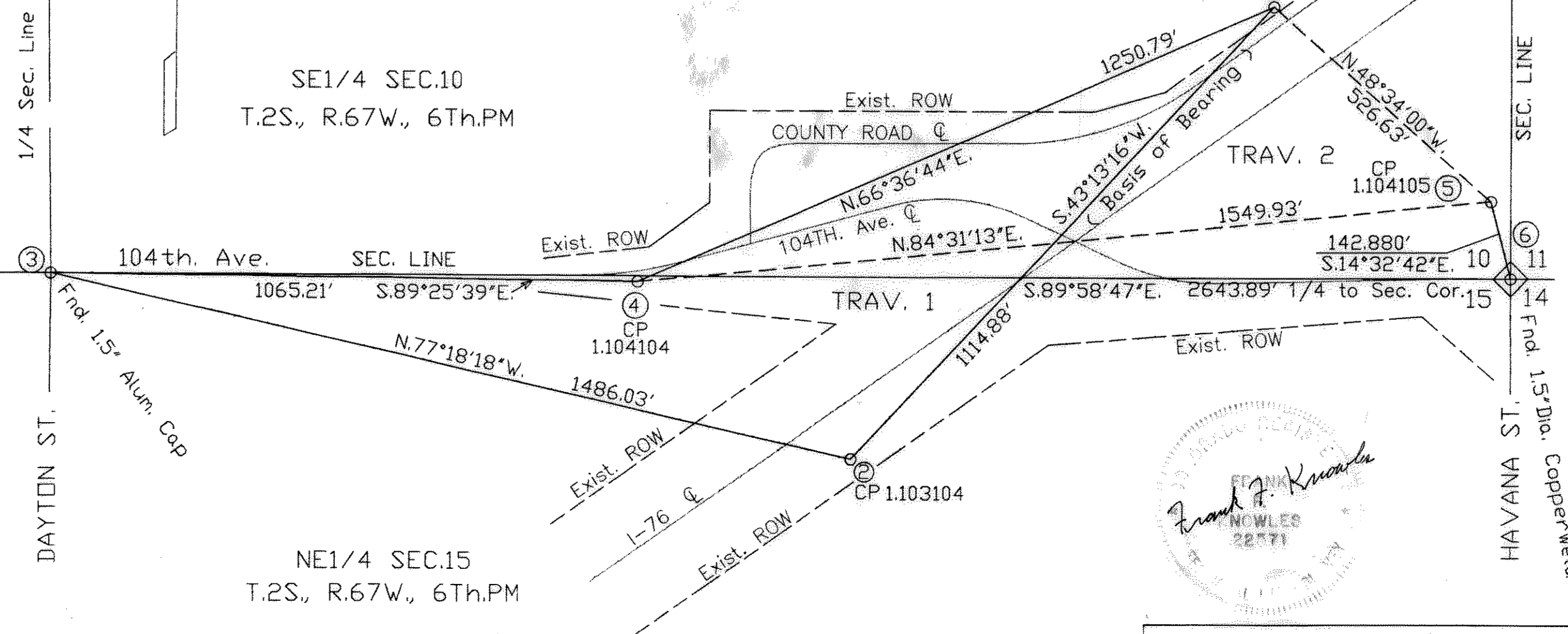

Frank F. Knowles
22571

SURVEYOR CERTIFICATE (FIELD)

Right of Way Monumentation was done under my supervision and checking.

NAME _____ P.L.S. NO. _____
DATE _____

SURVEYOR CERTIFICATE (FIELD)

Control Survey and Monumentation was done under my supervision and checking.

NAME Frank F. Knowles P.L.S. NO. 22571
DATE Jan. 11, 1993

SURVEYOR CERTIFICATE (OFFICE)

This Drawing and Related Coordinate Calculations Were Done Under My Supervision and Checking.

NAME Tom J. Adams P.L.S. NO. 26280
DATE 11 Jan. 1993

TYPE 1 MONUMENT-CDOT MONUMENT(3-1/4" CAP, 3/4" ROD)
TYPE 1A MONUMENT-CDOT MONUMENT(3-1/4" CAP, 3/4" ROD IN A MONUMENT BOX)
TYPE 3A MONUMENT-CDOT MONUMENT(3-1/4" CAP, 2-3/8" PIPE IN A MONUMENT BOX)