

STATE DEPARTMENT OF HIGHWAYS DIVISION OF HIGHWAYS—STATE OF COLORADO

CONVENTIONAL SIGNS

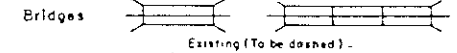
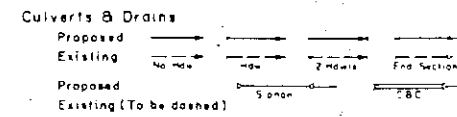
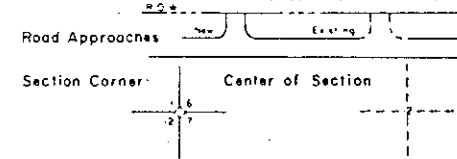
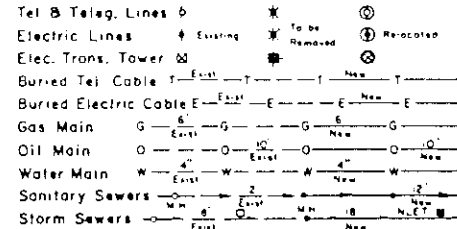
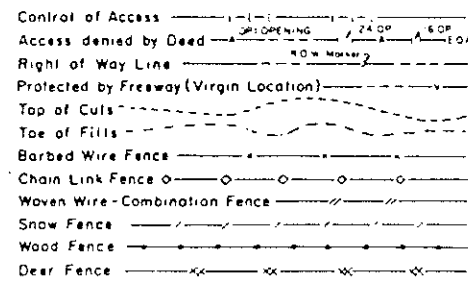
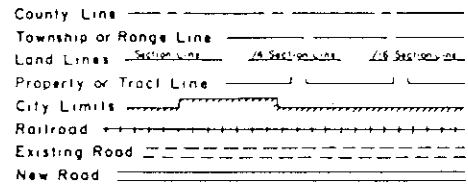

RIGHT OF WAY PLAN OF PROPOSED FEDERAL AID PROJECT NO. BRS 0072(14) STATE HIGHWAY NO. 72 JEFFERSON COUNTY

RIGHT OF WAY

SCALE OF ORIGINAL DRAWINGS
PLAN SHEETS 1" = 50'

ROW LENGTH OF PROJECT = .11 mile

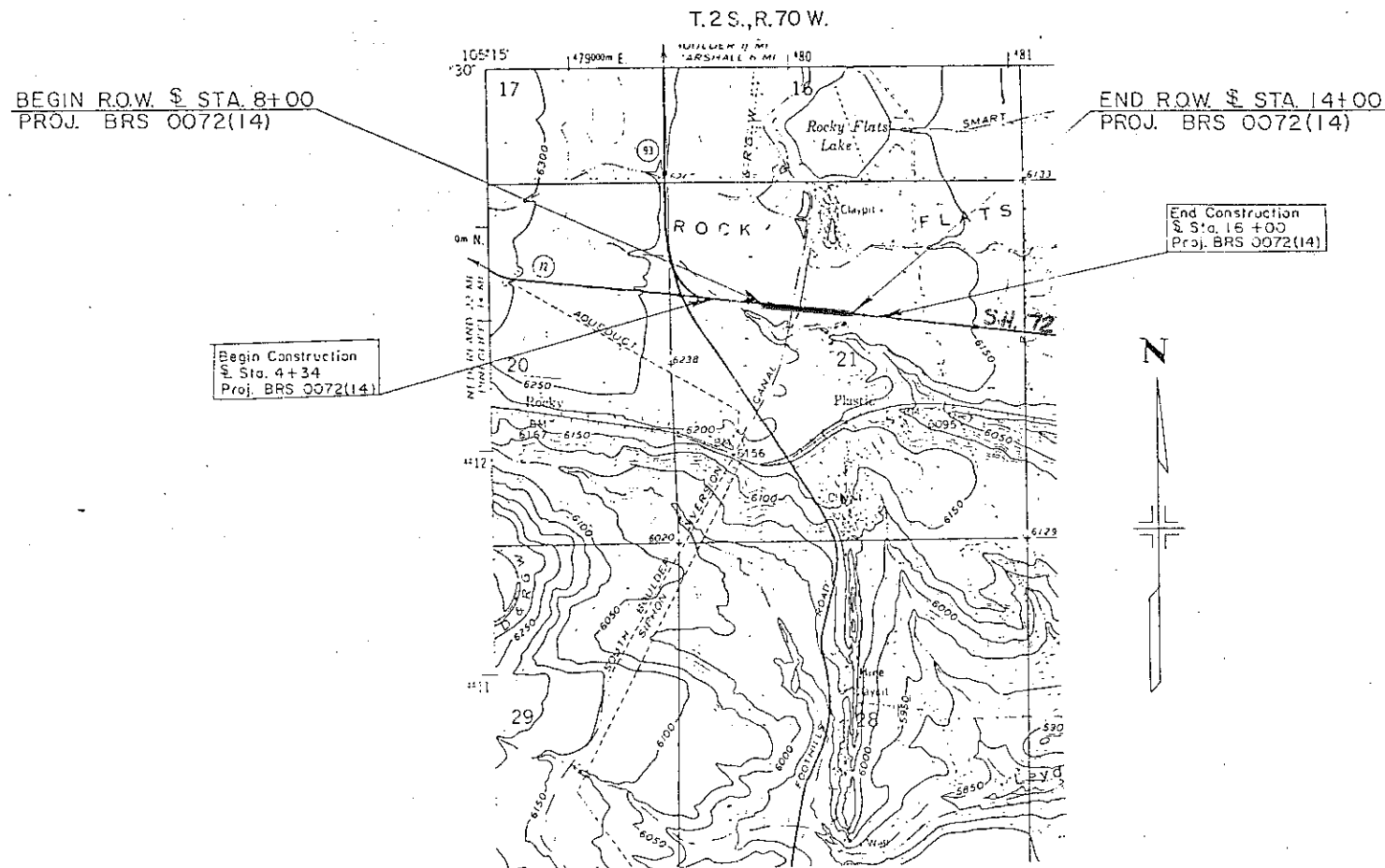

FEDERAL ROAD REGION NO.	DIVISION	PROJECT NO.	SHEET NO.
VIII	COLORADO	BRS 0072(14)	1

RIGHT OF WAY
S.H. 72
At The Boulder Diversion Canal

REVISIONS	

INDEX OF SHEETS

Sheet No. 1	TITLE SHEET
2	TABULATION OF OWNERSHIP
3	TABULATION OF OFFSETS
4,5	PLAN SHEETS SHOWING ROW TO BE ACQUIRED

DISTRICT NO. 6
PRELIMINARY PLAN
SUBJECT TO CHANGES
DATE JUN 16 1966

DIVISION OF HIGHWAYS

APPROVED:
Richard E. Bona 6-16-66
DISTRICT ENGINEER DATE

DEPARTMENT OF TRANSPORTATION
FEDERAL HIGHWAY ADMINISTRATION

APPROVED: _____ DATE _____
DIVISION ADMINISTRATOR

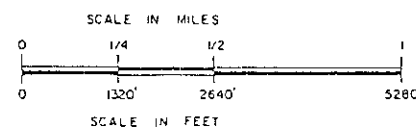

R. O. W. TABULATION OF PROPERTIES IN JEFFERSON COUNTY S. H. NO. 72
 RIGHT OF WAY S.H. 72
 At The Boulder Diversion Canal

PARCEL NO.	OWNER	ADDRESS	LOCATION T.2S. R.70W., 6th PM	AREA IN SQ. FT.			PARCEL NO.	REMARKS	REVISIONS
				PARCEL	TO BE ACQUIRED	REMAINDER LEFT RIGHT			
PE-1	ADOLPH COORS COMPANY, a Colorado Corporation		SE 1/4 of the NW 1/4 Sec. 21	13,080	13,080	SEE INSERT FOR AREAS SHEET 4	PE-1	RELOCATION OF DITCH RIDER ROAD AGREEMENT RECEIPT NO. 86158533 Recorded 12-23-86	
PE-1A	ADOLPH COORS COMPANY, a Colorado Corporation		SE 1/4 of the NW 1/4 Sec. 21	12,728	12,728		PE-1A	RELOCATION OF DITCH RIDER ROAD	
TE-1	ADOLPH COORS COMPANY, a Colorado Corporation		SE 1/4 of the NW 1/4 Sec. 21	1,880	1,880		TE-1	For the purpose of a Detour	
TE-1A	ADOLPH COORS COMPANY, a Colorado Corporation		SE 1/4 of the NW 1/4 Sec. 21	656	656		TE-1A	For the purpose of a Detour	
TE-2	CITY AND COUNTY OF DENVER, a municipal corporation acting by and through its BOARD OF WATER COMMISSIONERS		SE 1/4 of the NW 1/4 Sec. 21	3,416	3,416		TE-2	For the purpose of a Detour Bridge	

JUN 16 1986

R. O. W. OFFSET POINTS													S. H. NO. 72		RIGHT OF WAY		S.H. 72			
At The Boulder Diversion Canal													FEDERAL ROAD REGION NO. VIII		DIVISION COLORADO		PROJECT NO. ERS 0072 (14)		SHEET NO. 3	
PARCEL NO.	BNP. NO.s	OFFSET RIGHT	OFFSET LEFT	Opp. L STA. SURVEY	OFFSET RIGHT	OFFSET LEFT	Opp. L STA. DEICOR	OFFSET RIGHT	OFFSET LEFT	Opp. L STA. RANCH	OFFSET RIGHT	OFFSET LEFT	Opp. L STA. CANAL							
1	55	140.06		11 + 10.11																
1	56	47.50		11 + 19.15							180.85	21.11	3 + 15.10 0 + 47.50							
1A	57		48.00	11 + 28.47					171.53	0 + 48.00										
1A	58		158.39	11 + 39.25				26.37		3 + 19.13										
TE-1, 1	59	47.50		13 + 12.50	23.16		13 + 10.13				12.50		0 + 47.50							
1	60	112.50		13 + 12.50							38.39		0 + 89.27							
1	61	112.50		11 + 35.00							12.50		2 + 43.54							
1A	62		48.00	13 + 12.50				12.50		0 + 48.00										
1A	63		112.50	13 + 12.50				38.39		0 + 89.27										
1A	64		112.50	11 + 98.54				12.50		1 + 80.00										
1A	65		128.00	11 + 61.00				40.00		2 + 17.54										
TE-1	68	60.00		10 + 17.45	22.00		10 + 17.47													
TE-1	70	60.00		8 + 00.00	34.50		8 + 06.63													
TE-1	71	70.00		8 + 58.00	38.37		8 + 64.08													
TE-1	72	70.00		10 + 16.48	32.00		10 + 16.49													
TE-1A	73	62.50		13 + 12.50	38.03		13 + 08.25													
TE-1A	74	47.50		14 + 00.00	36.56		13 + 95.44													
TE-2	75	33.00		10 + 20.09		5.00	10 + 20.10													
TE-2	76	67.00		10 + 16.77	29.00		10 + 16.78													
TE-2	77	67.00		11 + 17.25	29.09		11 + 16.96													
TE-2	78	33.00		11 + 20.56		4.87	11 + 20.64													

FEDERAL ROAD REGION NO.	DIVISION	PROJ. NO.	SHEET NO.	TOTAL SHEETS
VIII	COLORADO	BRS 0072(14)	4	

REVISIONS		
8-1-86	Add vicinity map	D6
9-25-86	Chg. Par. I to PE-I, Chg. Par. IA to PE-IA.	
		D6

RIGHT OF WAY
S. H. 72
At The Boulder Diversion Canal

DETOUR ONLY

NW 1/4 SEC. 21
T. 2 S., R. 70 W., 6th. PM.

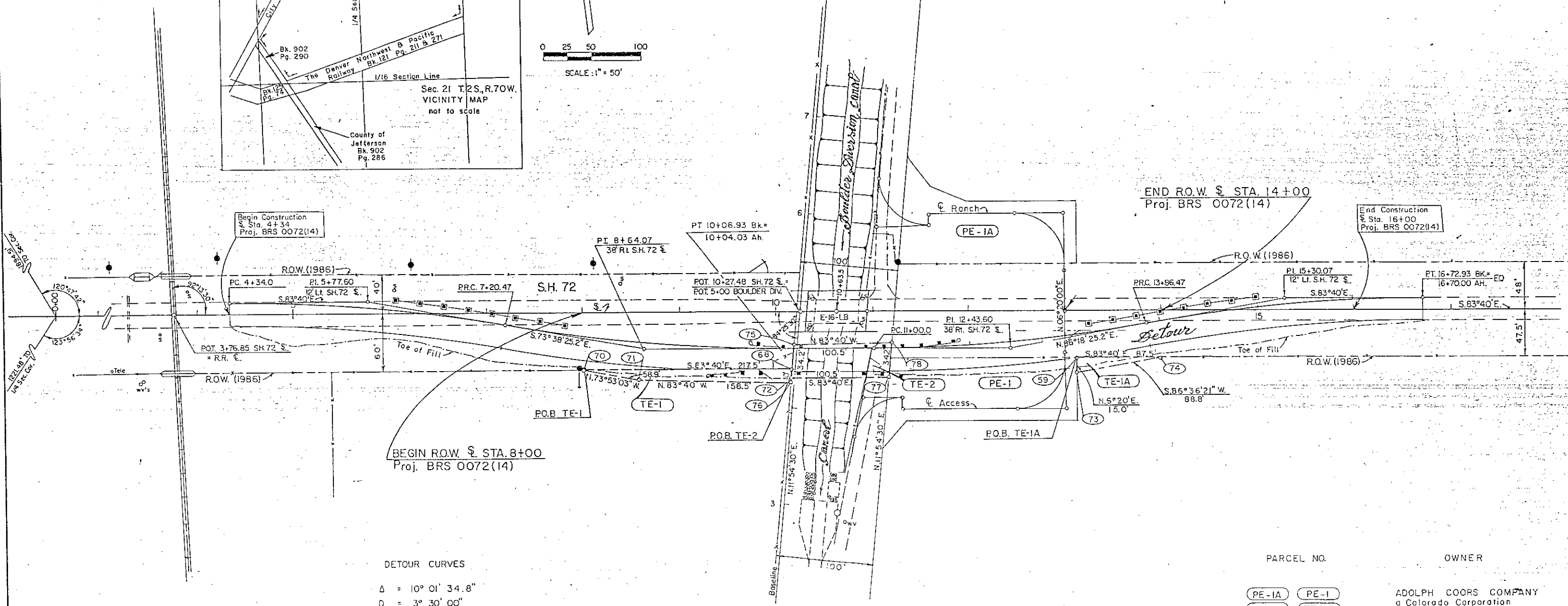
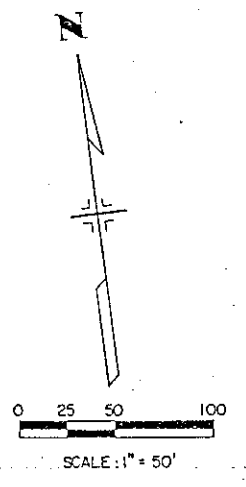
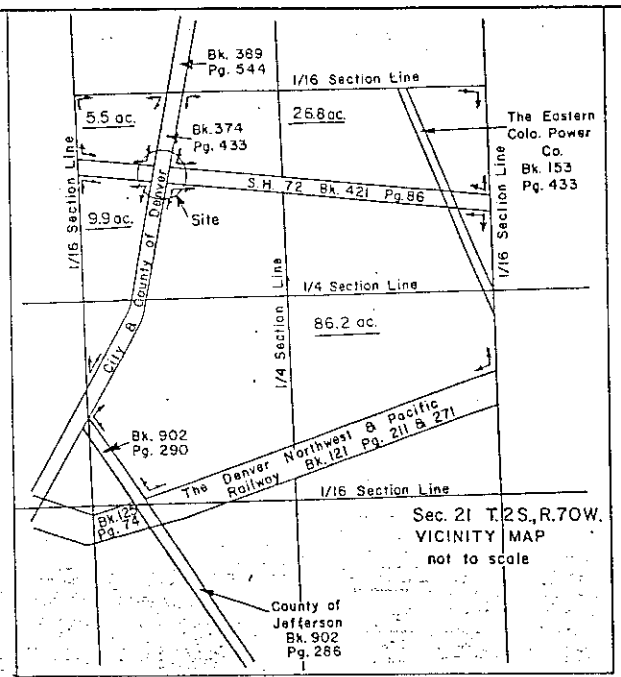

DETOUR CURVES
 $\Delta = 10^\circ 01' 34.8''$
 $D = 3^\circ 30' 00''$
 $T = 143.60'$
 $L = 286.46'$
 $R = 1637.02'$

PARCEL NO.	OWNER
PE-1A, PE-1, TE-1, TE-1A	ADOLPH COORS COMPANY a Colorado Corporation
TE-2	CITY AND COUNTY OF DENVER, a municipal corporation acting by and through its BOARD OF WATER COMMISSIONERS

NOTE

PE-1 For Details see sheet 5
 PE-1A

DISTRICT NO. 6
PRELIMINARY PLANS
 SUBJECT TO CHANGES
 DATE SEP 21 1986

