

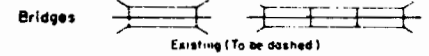

CONVENTIONAL SIGNS

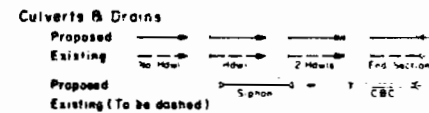
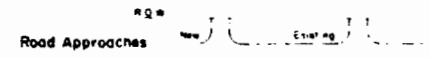
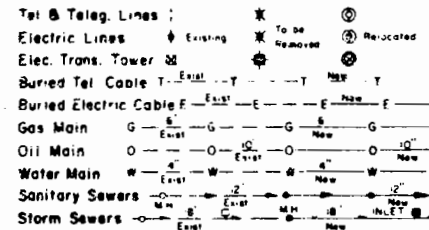
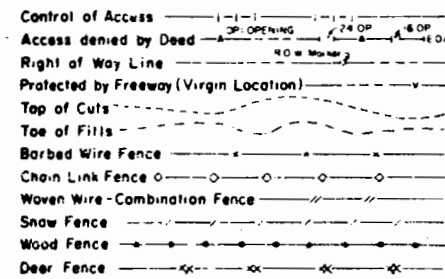
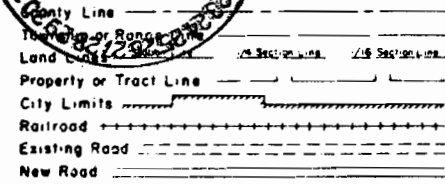

STATE DEPARTMENT OF HIGHWAYS  
DIVISION OF HIGHWAYS - STATE OF COLORADO

RIGHT OF WAY PLAN OF PROPOSED  
FEDERAL AID PROJECT NO. BRS 0139(9)  
STATE HIGHWAY NO. 139  
RIO BLANCO COUNTY

RIGHT OF WAY

SCALE OF ORIGINAL DRAWINGS  
PLAN SHEETS 1" = 20' (Sheet 3)  
OWNERSHIP MAPS 1" = 1713' (APPROXIMATE)

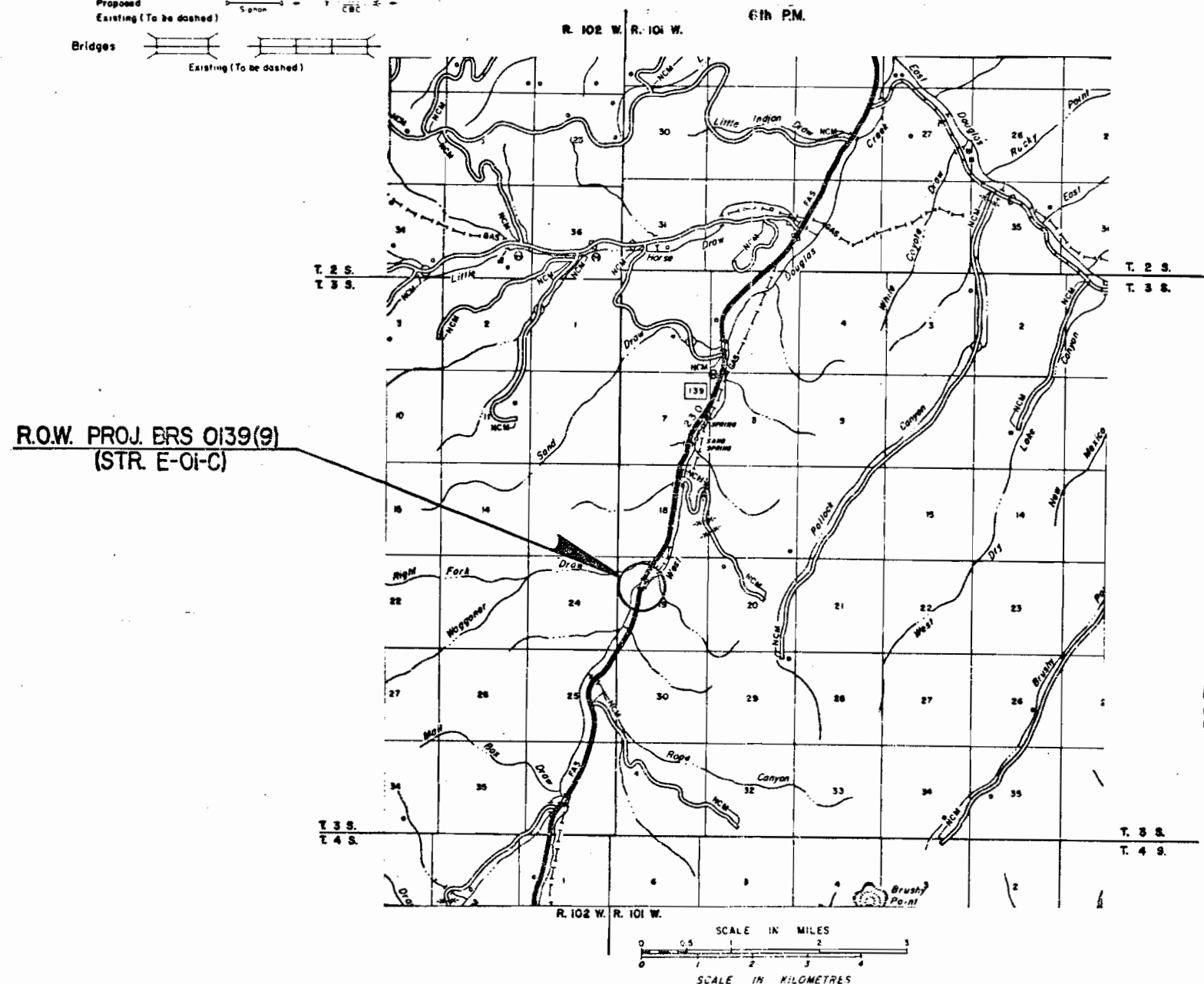

FEDERAL ROAD REGION NO.	DIVISION	PROJECT NO.	SHEET NO.
XIII	COLORADO	BRS 0139(9)	1

RIGHT OF WAY  
49 MI. NORTH OF LOMA

REVISIONS	

INDEX OF SHEETS

SHEET NO.	DESCRIPTION
1	TITLE SHEET
2	TABULATION OF PROPERTIES
3	ALIGNMENT SHEETS

DIVISION OF HIGHWAYS

APPROVED: *[Signature]* 9/25/81  
CHIEF ENGINEER DATE

DEPARTMENT OF TRANSPORTATION  
FEDERAL HIGHWAY ADMINISTRATION

APPROVED: \_\_\_\_\_ DATE \_\_\_\_\_  
DIVISION ADMINISTRATOR

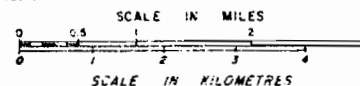



T. 3 S., R. 101 W., 6th PM.  
Scale: 1"=20'

FEDERAL ROAD REGION NO.	DIVISION	PROJ. NO.	SHEET NO.	TOTAL SHEETS
XIII	COLORADO	BRS 0139 (9)	3	3

RIGHT OF WAY	
REVISIONS	

49 mi. north of Loma  
Str. no. E-01-C

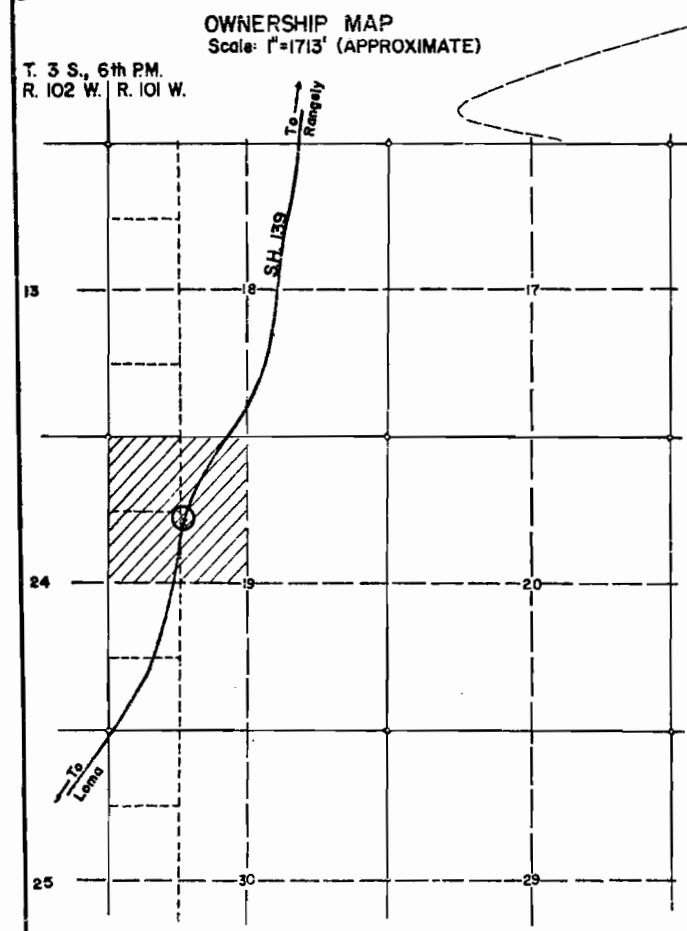
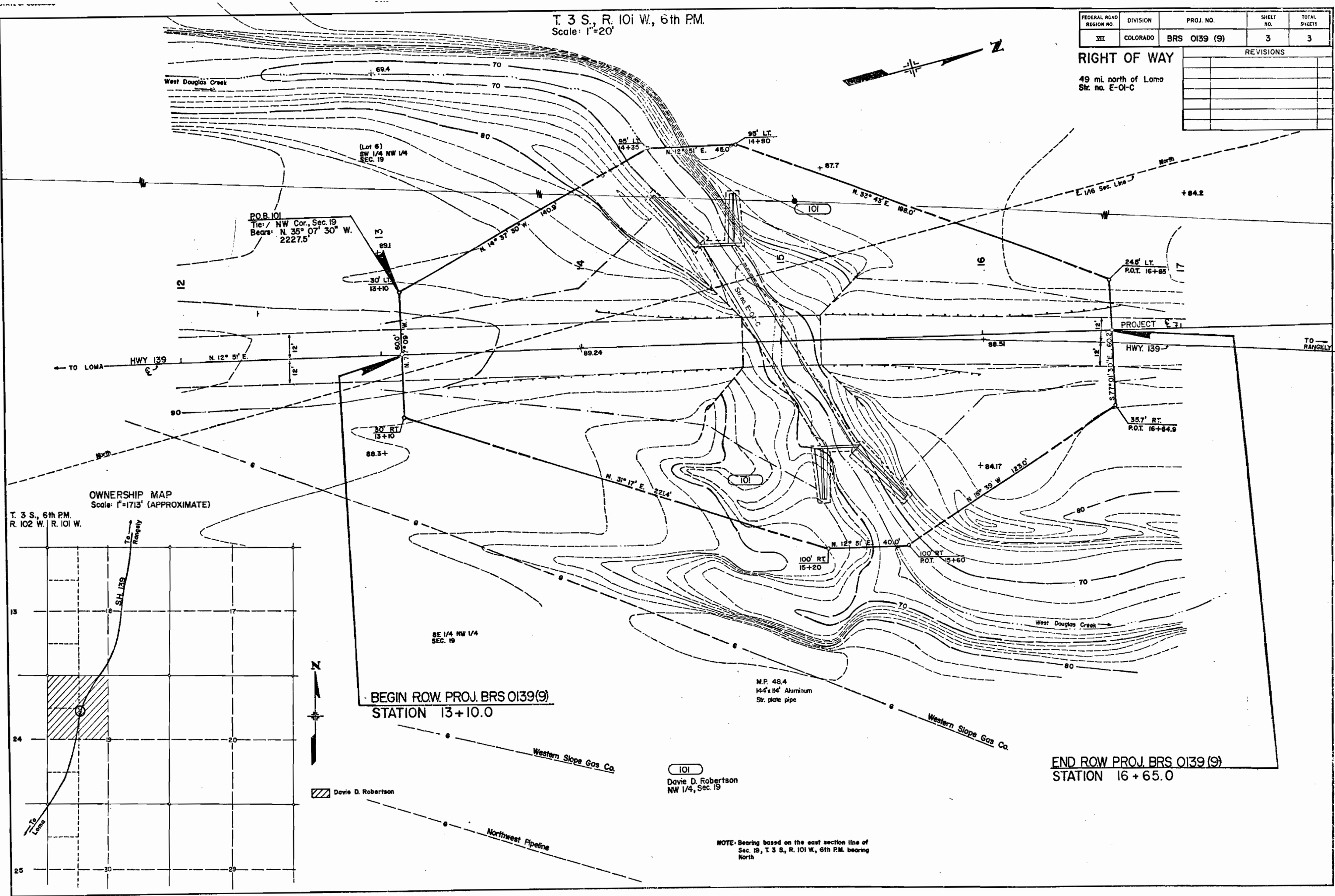

David D. Robertson

BEGIN ROW PROJ. BRS 0139(9)  
STATION 13+10.0

101  
David D. Robertson  
NW 1/4, Sec. 19

END ROW PROJ. BRS 0139(9)  
STATION 16+65.0

NOTE: Bearing based on the east section line of  
Sec. 19, T. 3 S., R. 101 W., 6th PM. bearing  
North