

# STATE DEPARTMENT OF HIGHWAYS DIVISION OF HIGHWAYS—STATE OF COLORADO

FEDERAL ROAD DIST. NO.	DIVISION	PROJECT NO.	SHEET NO.
527	COLORADO	BRS 0394(1)	1
RIGHT OF WAY YAMPA RIVER SOUTH OF CRAIG			REVISIONS

## CONVENTIONAL SIGNS

<p>County Line</p> <p>Township or Range Line</p> <p>Lead Lines</p> <p>Property or Tract Line</p> <p>City Limits</p> <p>Railroad</p> <p>Existing Road</p> <p>New Road</p> <p>Control of Access</p> <p>Access denied by Dead</p> <p>Right of Way Line</p> <p>Protected by Freeway/Virgin Location</p> <p>Top of Cuts</p> <p>Top of Fills</p> <p>Burned Wire Fence</p> <p>Chain Link Fence</p> <p>Woven Wire-Combination Fence</p> <p>Stone Fence</p> <p>Wood Fence</p> <p>Dear Fence</p> <p>Trees</p> <p>Deciduous</p> <p>Coniferous</p>	<p>Tel &amp; Telegraph Lines</p> <p>Electric Lines</p> <p>Exc Trans. Tower M</p> <p>Buried Tel Cable</p> <p>Buried Electric Cable</p> <p>Gas Main</p> <p>Oil Main</p> <p>Water Main</p> <p>Sanitary Sewers</p> <p>Storm Sewers</p> <p>Road Approaches</p> <p>Section Corner</p> <p>Center of Section</p> <p>Culverts &amp; Drains</p> <p>Proposed</p> <p>Existing</p> <p>Proposed (To be removed)</p> <p>Existing (To be removed)</p> <p>Bridges</p> <p>Existing (To be removed)</p>
--	---

## RIGHT OF WAY PLAN OF PROPOSED FEDERAL AID PROJECT NO. BRS 0394(1) STATE HIGHWAY NO. 394 MOFFAT COUNTY

### RIGHT OF WAY

SCALE OF ORIGINAL DRAWINGS

PLAN SHEETS 1"=100'  
DETAIL SHEETS 1"=1"  
OWNERSHIP MAPS 1"=1"

R.O.W LENGTH OF PROJECT = 0.173 MILES (R.O.W)

INDEX OF SHEETS

NO.	DESCRIPTION
1	TITLE SHEET
2	TABULATION OF PROPERTIES
3	PLAN SHEET

BEGIN R.O.W. PROJ. BRS 0394(1)  
STA 7+00.0=  
STA 44+06.1 PROJ. FAP 282-A

BEGIN CONST. PROJ. BRS 0394(1)  
STA 12+00.0

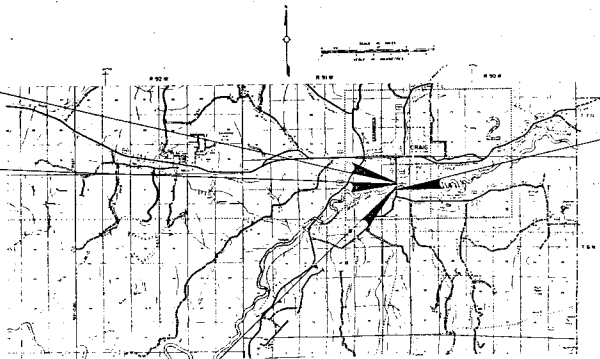

END CONST. PROJ. BRS 0394(1)  
STA 17+75.0

END R.O.W. PROJ. BRS 0394(1) STA 16+11.4=  
STA 51+50.7 PROJ. FAP 282-A

DIVISION OF HIGHWAYS	
APPROVED	
R. P. [Signature]	9-27-64
DISTRICT ENGINEER	DATE

DEPARTMENT OF TRANSPORTATION FEDERAL HIGHWAY ADMINISTRATION	
APPROVED	
[Signature]	DATE
DIVISION ADMINISTRATOR	

R. O. W. TABULATION OF PROPERTIES IN MOFFAT COUNTY S. H. NO. 394

PARCEL NO.	DIVISION	PROJECT NO.	SHEET NO.
22	COLORADO	BRS 0394 (1)	2

RIGHT OF WAY YAMPA RIVER  
 SOUTH OF CRAIG

REVISIONS

PARCEL NO.	OWNER	ADDRESS	LOCATION	AREA IN ACRES				PARCEL NO.	REMARKS	REVISIONS		
				PARCEL	TO BE ACQUIRED	REMAINDER LEFT	RIGHT			10/31/84	TE-103 TO ESTATE	KJS
			T. 6 N., R. 91 W., 6TH P.M.									
101	L. S. SEELY & CO., A PARTNERSHIP 1/2 B G. G. SEELY & CO., A PARTNERSHIP 1/2		SW1/4SE1/4 SEC. 1	0.510	0.510	156.5	0.448	101				
102	SAME AS PARCEL 101		SW1/4SE1/4 SEC. 1	0.513	0.513	SEE PARCEL 101		102				
TE-102	SAME AS PARCEL 101		SW1/4SE1/4 SEC. 1	0.250	0.250	SEE PARCEL 101		TE-102	TO PLACE RIF-PAP			
TE-103	ESTATE OF ELMER MACK (DECEASED) AKA ELMER C. MACK AKA ELMER CHARLES MACK BERTA E. MACK, PERSONAL REPRESENTATIVE		SE1/4SW1/4 SEC. 1	0.285	0.285		240	TE-103	TO PLACE R P-RAP			

T. 6 N., R. 91 W., 6TH PM.

FEDERAL ROAD DISTRICT NO.	DIVISION	PROJ. NO.	SHEET NO.	TOTAL SHEETS
III	COLORADO	BRS 0394(1)	3	3

  

REVISIONS	
NO. / DATE	DESCRIPTION
1 / 10-13-77	TE-103 TO ESTATE AND GENERAL LIT. STA. B. STATEMENT

**RIGHT OF WAY**  
 YAMPA RIVER, SOUTH OF CRAG

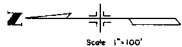

(101) (102) (TE-102)  
 L. S. SEELY & CO., A PARTNERSHIP V2  
 G. G. SEELY & CO., A PARTNERSHIP V2  
 Part of SW1/4SE1/4 SEC. 1

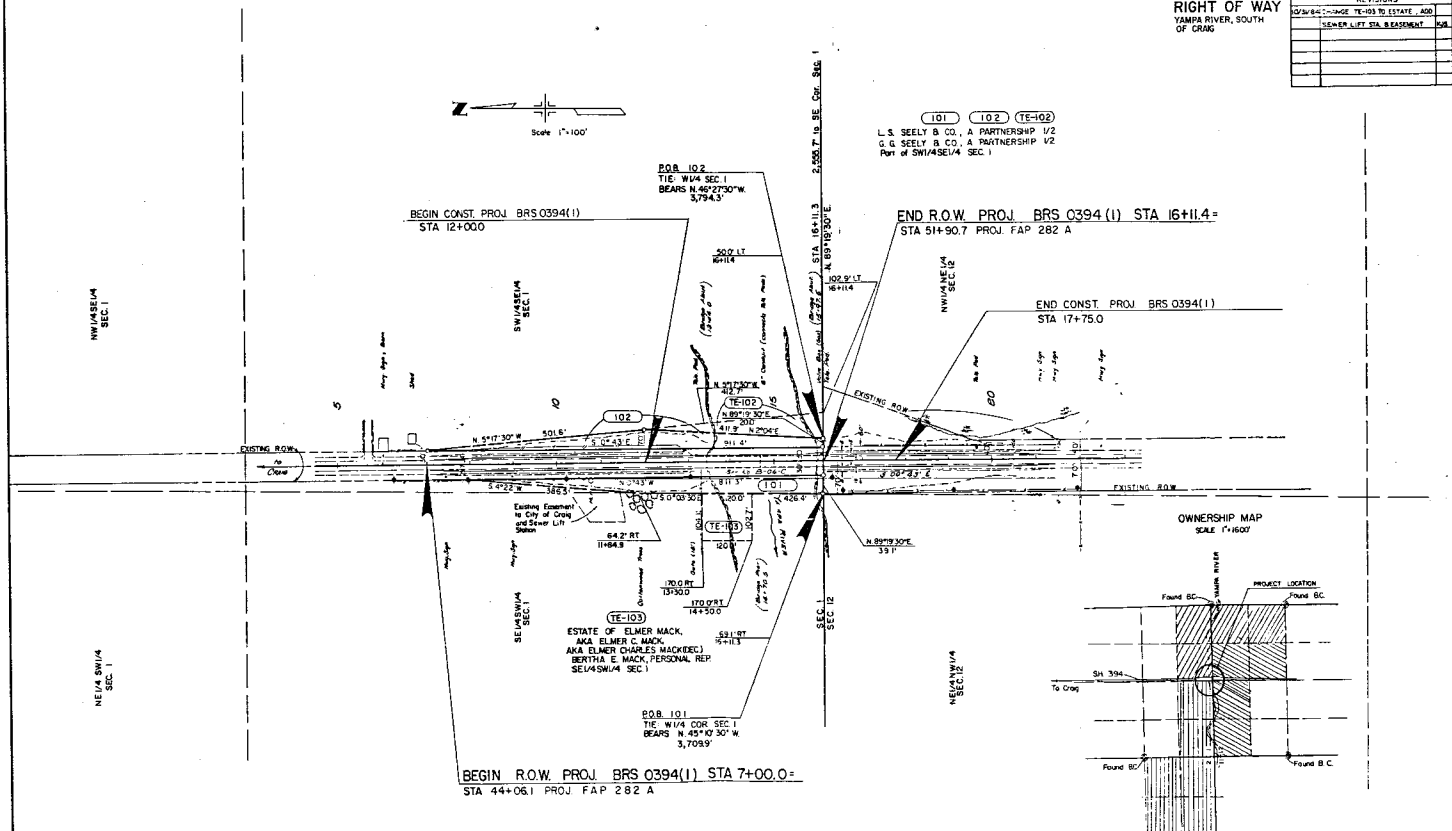

**OWNERSHIP MAP**  
 SCALE 1"=1600'

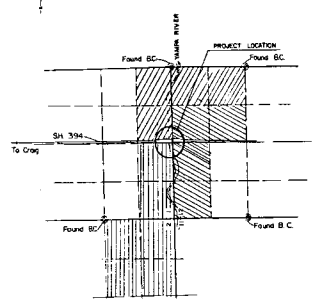

NOTE EXISTING R.O.W. ACQUIRED ON PROJ. FAP NO 282-A AND BY CEDICATION

L. S. SEELY & CO. & PARTNERSHIP V2 & G. G. SEELY & CO. & PARTNERSHIP V2  
 ELMER MACK