



Region 2  
 Address: 905 Erie Ave.  
 Pueblo, CO 81001  
 Phone: (719) 546-5442 FAX: (719) 546-5414

Right of Way Plans Unit: 2152

Sheet Revisions		
02/06	Sheet 1- deleted Surveyor Statement	MEL
02/06	Sheets 2A, 4, 5-14	MEL
03/06	Added Sheets 2D, 12A	MEL
05/06	Sheets 2, 2B, 9	MEL
05/06	Sheets 2B, 4, 9, 11, 14	MEL
05/06	Deleted Sheets 2D, 12A	MEL
08/06	Sheets 2, 4, 6-8, 13, 14	MEL
08/06	Added Sheet 13A	MEL

Sheet Revisions		
06/08	Sheets 2B, 4, 11	JPE
01/07	Updated design file	GCB
06/08	Updated design file	JPE
08/08	Added Sheet 10A	JPE

Sheet Revisions		
mm/yy	XXXXX	XXX

Right of Way Plans				
Title Sheet				
Project Number: BR 00961-008				
Project Location: 4th Street Bridge				
Project Location:				
Project Code:	Last Mod. Date	Subset Sheets	Sheet No.	Total No. of Sheets
13141	8/8/2008	1 of 1	1	14

### CONVENTIONAL SIGNS

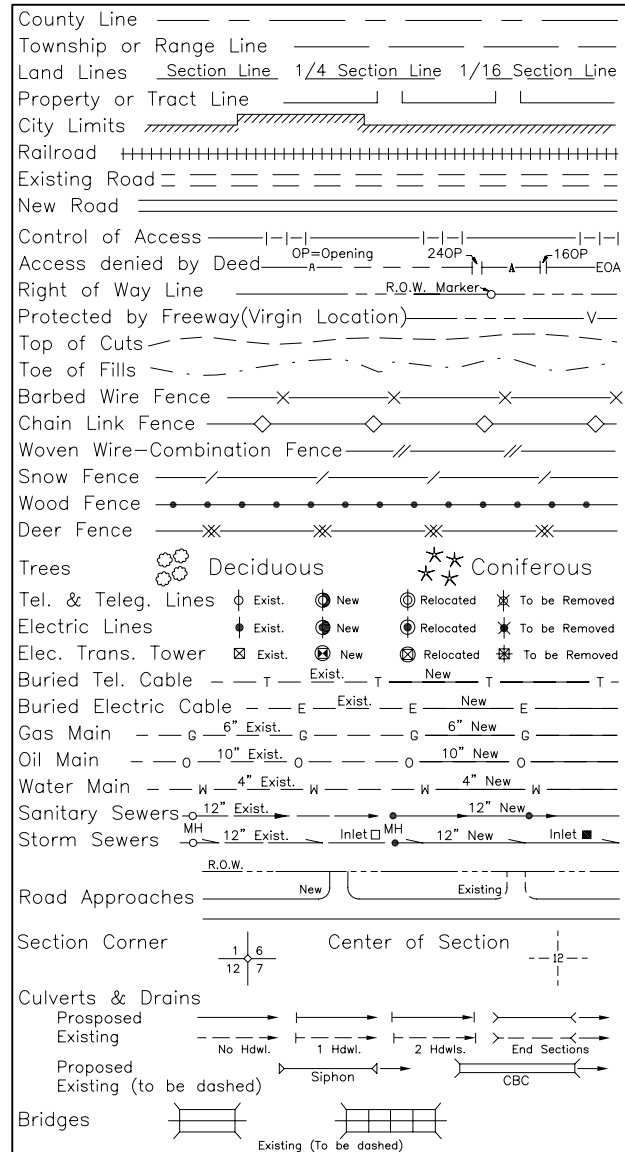

### BASIS OF BEARINGS

The basis of bearing for project reference is a line from CDOT Control Monument 7 (S.H. 96, M.P. 54.85 Rt.) to CDOT Control Monument 15 (S.H. 96, M.P. 55.65 Md.), having a bearing of N. 64° 45' 30" E.

# DEPARTMENT OF TRANSPORTATION STATE OF COLORADO

## RIGHT OF WAY PLAN OF PROPOSED FEDERAL AID PROJECT NO. BR 00961-008 PROJECT CODE NO. 13141 STATE HIGHWAY NO. 96A Sections 35 and 36, T. 20 S., R. 65 W., 6th P.M. PUEBLO COUNTY RIGHT OF WAY

### INDEX OF SHEETS

- 1 TITLE SHEET
- 2-2C TABULATION OF PROPERTIES SHEETS
- 3 CONTROL SHEET
- 4 MONUMENTATION SHEET
- 5-12 PLAN SHEETS
- 13-14 OWNERSHIP MAPS

### SCALES OF ORIGINAL DRAWINGS

PLAN SHEETS 1" = 40'  
 OWNERSHIP MAP 1" = 100'  
 R.O.W. LENGTH OF PROJECT = 2610.4 Feet = 0.49 Miles

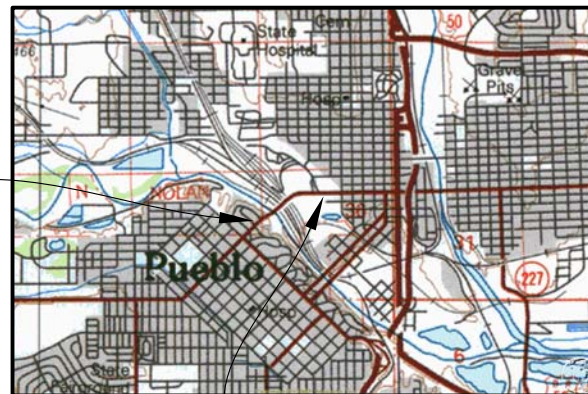

Begin ROW M.P. 54.97  
 Sta. 15+71.8  
 Project BR 00961-008 =  
 Sta. 22+98.0  
 Project US 0016(12)

End ROW M.P. 55.46  
 Sta. 41+82.2  
 Project BR 00961-008 =  
 Sta. 2-45.9  
 Project US 0016(12)

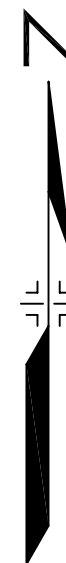

DEPARTMENT OF TRANSPORTATION  
 FEDERAL HIGHWAY ADMINISTRATION  
 AUTHORIZED  
 \_\_\_\_\_  
 DIVISION ADMINISTRATOR



**Colorado Department of Transportation**

Region 2  
905 Erie Ave.  
Pueblo, CO 81001  
719-546-5442

Right Of Way Plans Unit 2152

Sheet Revisions		
5/1/06	Corrected area PE-15	MEL
8/15/06	Revised PE-15, PE-15B	MEL
8/8/08	Added TE 16A	JPE

Sheet Revisions		

Sheet Revisions		

<b>Right Of Way</b>				
<b>Tabulation Of Properties</b>				
<b>BR 00961-008</b>				
<b>4th Street Bridge</b>				

**R.O.W. TABULATION OF PROPERTIES IN PUEBLO COUNTY S.H. NO. 96A**

Project Code	Last Mod. Date	Subset Sheets	Sheet No.	Total No. of Sheets
13141	8/8/2008	1 of 4	2	14

Parcel No.	Owner	Address	Location	Area In Square Feet				Book-Page	Remarks	
				Area Of Parcel	Existing ROW	Net Area	Remainder			
							Left			Right
			T. 20 S., R. 65 W., 6th P.M.							
13	Carol Lynn and Robert L. Romero	2 Baybridge Court Pueblo, CO 81001	Lot 31 and Portion of Lot 32, Block "I"	59255 sf		59255 sf			Total Take	
		Site Address: 702 Elmhurst Pueblo, CO 81004	South Pueblo							
PE-15 Rev	Pueblo Conservancy District	111 E. 5th St. Pueblo, CO 81003	Portion of the NW 1/4, Section 36	29979 sf		29979 sf			Construction and maintenance of bridge structure	
PE-15A	(Same As Above)	(Same As Above)	(Same As Above)	1372 sf		1372 sf			Construction and maintenance of bridge structure	
PE-15B Rev	(Same As Above)	(Same As Above)	(Same As Above)	14188 sf		14188 sf			Construction and maintenance of drainage structures and ditch	
16	Midtown RLLP, a Colorado Limited Liability Partnership	503 N. Main St., Suite 5 Pueblo, CO 81003	Portion of the NW 1/4, Section 36	22212 sf		22212 sf	26.817 ac			
TE-16	(Same As Above)	(Same As Above)	(Same As Above)	22131 sf		22131 sf			Construction of curb, gutter and driveway	
TE-16A	(Same As Above)	(Same As Above)	(Same As Above)	11360 sf		11360 sf			Construction Access	
TE-17	(Same As Above)	(Same As Above)	(Same As Above)	708 sf		708 sf			Construction of curb, gutter, sidewalk and driveway	
TE-18	(Same As Above)	(Same As Above)	(Same As Above)	900 sf		900 sf			Construction of curb, gutter and sidewalk	

Mon Nov 21 14:43:08 MST 2005. data file: "C:\Documents\Projects\SH 08 4th St\pics\parcels.DAT". Project Code: 13141



**Colorado Department of Transportation**

Region 2  
905 Erie Ave.  
Pueblo, CO 81001  
719-546-5442

Right Of Way Plans Unit 2152

Sheet Revisions			Sheet Revisions			Sheet Revisions		
2/17/06	Name change PE-21	MEL						
2/9/2007	DELETE PE-21	GCB						

Right Of Way				
Tabulation Of Properties				
BR 00961-008				
4th Street Bridge				
Project Code	Last Mod. Date	Subset Sheets	Sheet No.	Total No. of Sheets
13141	2/17/2007	2 of 4	2A	14

**R.O.W. TABULATION OF PROPERTIES IN PUEBLO COUNTY S.H. NO. 96A**

Parcel No.	Owner	Address	Location	Area In Square Feet				Book-Page	Remarks	
				Area Of Parcel	Existing ROW	Net Area	Remainder			
							Left			Right
			T. 20 S., R. 65 W., 6th P.M.							
TE-19	Midtown RLLP, a Colorado Limited Liability Partnership	503 N. Main St., Suite 5 Pueblo, CO 81003 Site Address: 827 W. 4th St. Pueblo, CO 81003	Lots 29-32, Block 1 Thatcher and Gast's	857 sf		857 sf			Construction of curb, gutter and sidewalk	
PE-20	The Spitzer Electric Company, a Colorado Corporation	43 W. 9th Avenue Denver, CO 80204 Site Address: 823 W. 4th Street Pueblo, CO 81004	Lots 26-28, Block 1 Thatcher and Gast's	282 sf		282 sf			Construction and maintenance of curb, gutter and sidewalk	
TE-20	(Same As Above)	(Same As Above)	(Same As Above)	35 sf		35 sf			Construction of curb, gutter and sidewalk	
PE-21	S.F. Reno, Harper Gardner and A.H. McCoy, as Trustees of the Pueblo Water Works	P.O. Box 400 Pueblo, CO 81002	Lots 24-25, Block 1 Thatcher and Gast's	1046 sf		1046 sf			Construction and maintenance of curb, gutter, sidewalk and driveway (DELETE)	
PE-22	Judith K. McGinnis, aka Judith Kay McGinnis	409 E. Bahia Dr. Pueblo West, CO 81007 Site Address: 811 W. 4th Pueblo, CO 81003	Lots 20-23, Block 1	282 sf		282 sf			Construction and maintenance of curb and gutter	
PE-36	Linda D. Gibbs	815 Tyco Ct. Colo. Springs, CO 80906 Site Address: 1300 W. 4th St. Pueblo, CO 81004		239 sf		239 sf			Construction and maintenance of curb, gutter and sidewalk	

Men: Nov 21 14:43:08 MST 2005, data file: "C:\Documents\Projects\SH 96 4th St\pe\parcels.DAT", Project Code: 13141





Colorado Department of Transportation

Region 2  
905 Erie Ave.  
Pueblo, CO 81001  
719-546-5442

Right Of Way Plans 2152

Sheet Revisions			Sheet Revisions			Sheet Revisions		

Right Of Way				
Tabulation Of Properties				
BR 00961-008				
4th Street Bridge				

**R.O.W. TABULATION OF PROPERTIES IN PUEBLO COUNTY S.H. NO. 96A**

Project Code	Last Mod. Date	Subset Sheets	Sheet No.	Total No. of Sheets
13141	12/14/2005	4 of 4	2C	14

Parcel No.	Owner	Address	Location	Area In Square Feet				Book-Page	Remarks	
				Area Of Parcel	Existing ROW	Net Area	Remainder			
							Left			Right
			T. 20 S., R. 65 W., 6th P.M.							
48	Southern Colorado Power Company	20 W. 9th Kansas City, MO 64105 Site Address:	Portion of the NW 1/4, Section 36	1639 sf		1639 sf	3795 sf			
49	Midtown RLLP, a Colorado Limited Liability Partnership	503 N. Main St., Suite 5 Pueblo, CO 81003	Portion of the NW 1/4, Section 36	17287 sf		17287 sf	54010 sf			
TE-50	(Same As Above)	(Same As Above)	(Same As Above)	1475 sf		1475 sf			Construction of curb, gutter and sidewalk	
TE-51	(Same As Above)	(Same As Above)	Lots 1-2, Block 3 Thatcher and Gast's	561 sf		561 sf			Construction of curb, gutter and sidewalk	
TE-52	(Same As Above)	(Same As Above) Site Address: 824 W. 4th St. Pueblo, CO 81003	Lots 3-6, Block 3 Thatcher and Gast's	450 sf		450 sf			Construction of curb, gutter and sidewalk	
TE-53	Gordon A. Vander Valk and Sheilah K. Whitlock	818 W. 4th St. Pueblo, CO 81003 Site Address: 820 W. 4th St. Pueblo, CO 81003	Lots 7-9, Block 3 Thatcher and Gast's	113 sf		113 sf			Construction of curb, gutter and sidewalk	

I:\en Nov 21 14:43:08 MST 2005, data file, 'C:\Documents\Projects\SH 96 4th St\ps\parcels.DAT', Project Code: 13141



Region 2  
905 Erie Avenue  
Pueblo, Co. 81001  
Phone: (719) 546-5442 FAX: (719) 546-5414

SURVEY UNIT: 2152

Sheet Revisions

# SURVEY CONTROL DIAGRAM

SH 96A (4TH STREET) BRIDGE OVER THE ARKANSAS RIVER  
PUEBLO, COLORADO  
PROJECT NO. BR 00961-008

Computer File Information	
DATE:	12-20-'01
REVISED:	1-12-'06
SCALE:	UNITS: U.S. SURVEY FEET
ABEL ENGINEERING PROFESSIONALS, INC. Pueblo, Colorado (719) 546-2235	

SURVEY	
CONTROL DIAGRAM	
BR 00961-008	
S.H. 96 (4TH ST. BRIDGE)	
Project Code:	Sheet Number: 3

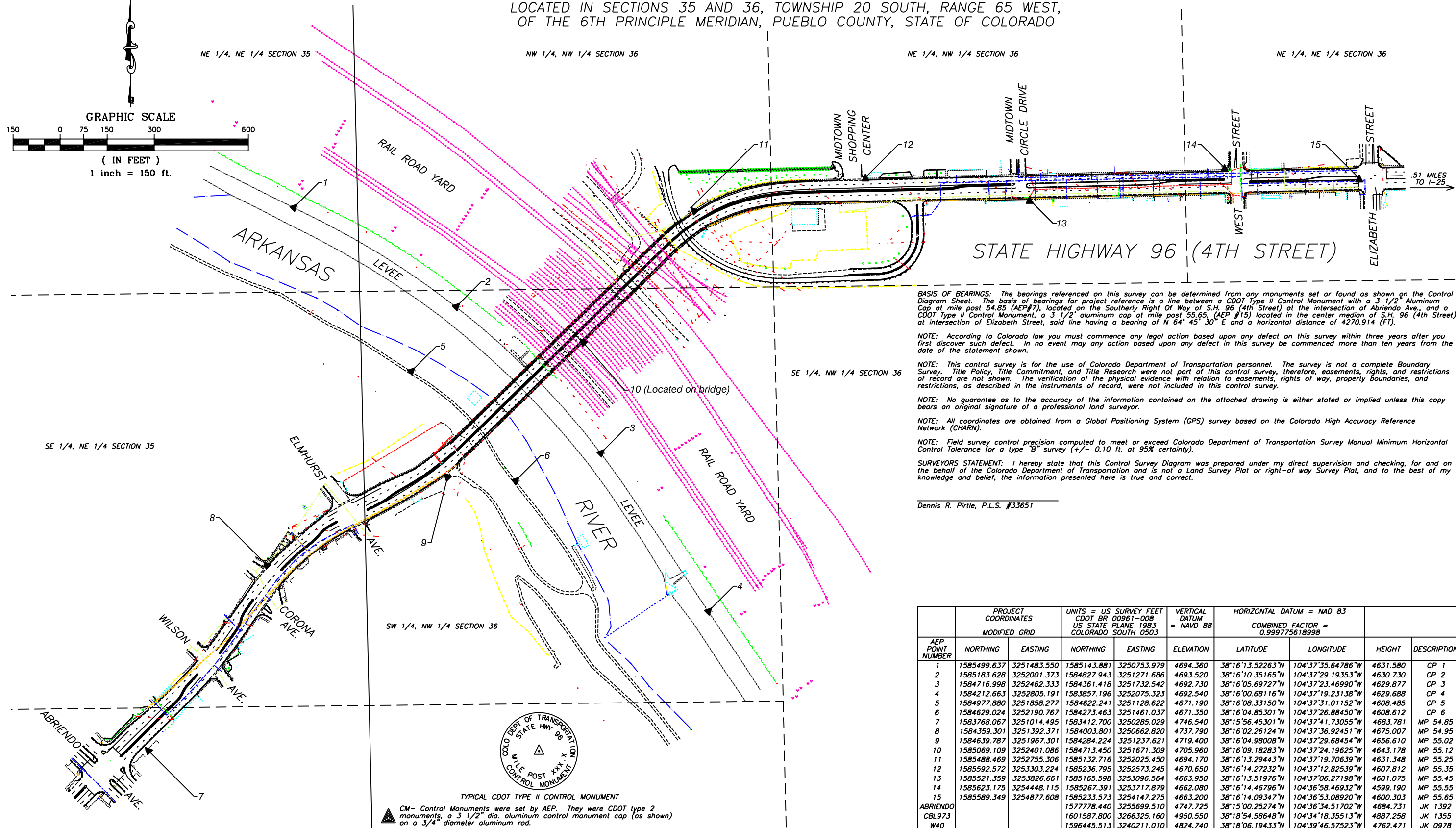

**BASIS OF BEARINGS:** The bearings referenced on this survey can be determined from any monuments set or found as shown on the Control Diagram Sheet. The basis of bearings for project reference is a line between a CDOT Type II Control Monument with a 3 1/2" Aluminum Cap at mile post 54.85 (AEP #7), located on the Southerly Right Of Way of S.H. 96 (4th Street) at the intersection of Abriendo Ave., and a CDOT Type II Control Monument, a 3 1/2" aluminum cap at mile post 55.65, (AEP #15) located in the center median of S.H. 96 (4th Street) at intersection of Elizabeth Street, said line having a bearing of N 64° 45' 30" E and a horizontal distance of 4270.914 (FT).

**NOTE:** According to Colorado law you must commence any legal action based upon any defect on this survey within three years after you first discover such defect. In no event may any action based upon any defect in this survey be commenced more than ten years from the date of the statement shown.

**NOTE:** This control survey is for the use of Colorado Department of Transportation personnel. The survey is not a complete Boundary Survey, Title Policy, Title Commitment, and Title Research were not part of this control survey, therefore, easements, rights, and restrictions of record are not shown. The verification of the physical evidence with relation to easements, rights of way, property boundaries, and restrictions, as described in the instruments of record, were not included in this control survey.

**NOTE:** No guarantee as to the accuracy of the information contained on the attached drawing is either stated or implied unless this copy bears an original signature of a professional land surveyor.

**NOTE:** All coordinates are obtained from a Global Positioning System (GPS) survey based on the Colorado High Accuracy Reference Network (CHARN).

**NOTE:** Field survey control precision computed to meet or exceed Colorado Department of Transportation Survey Manual Minimum Horizontal Control Tolerance for a type "B" survey (+/- 0.10 ft. at 95% certainty).

**SURVEYORS STATEMENT:** I hereby state that this Control Survey Diagram was prepared under my direct supervision and checking, for and on the behalf of the Colorado Department of Transportation and is not a Land Survey Plot or right-of-way Survey Plot, and to the best of my knowledge and belief, the information presented here is true and correct.

Dennis R. Pirtle, P.L.S. #33651

AEP POINT NUMBER	PROJECT COORDINATES		UNITS = US SURVEY FEET		VERTICAL DATUM = NAVD 88	HORIZONTAL DATUM = NAD 83		HEIGHT	DESCRIPTION
	NORTHING	EASTING	NORTHING	EASTING		LATITUDE	LONGITUDE		
1	1585499.637	3251483.550	1585143.881	3250753.979	4694.360	38°16'13.52263"N	104°37'35.64786"W	4631.580	CP 1
2	1585183.628	3252001.373	1584827.943	3251271.686	4693.520	38°16'10.35165"N	104°37'29.19353"W	4630.730	CP 2
3	1584716.998	3252462.333	1584361.418	3251732.542	4692.730	38°16'05.69727"N	104°37'23.46990"W	4629.877	CP 3
4	1584212.663	3252805.191	1583857.196	3252075.323	4692.540	38°16'00.68116"N	104°37'19.23138"W	4629.688	CP 4
5	1584977.880	3251858.277	1584622.241	3251128.622	4671.190	38°16'08.33150"N	104°37'31.01152"W	4608.485	CP 5
6	1584629.024	3252190.767	1584273.463	3251461.037	4671.350	38°16'04.85301"N	104°37'26.88450"W	4608.612	CP 6
7	1583768.067	3251014.495	1583412.700	3250285.029	4746.540	38°15'56.45301"N	104°37'41.73055"W	4683.781	MP 54.85
8	1584359.301	3251392.371	1584003.801	3250662.820	4737.790	38°16'02.26124"N	104°37'36.92451"W	4675.007	MP 54.95
9	1584639.787	3251967.301	1584284.224	3251237.621	4719.400	38°16'04.98008"N	104°37'29.68454"W	4656.610	MP 55.02
10	1585069.109	3252401.086	1584713.450	3251671.309	4705.960	38°16'09.18283"N	104°37'24.19625"W	4643.178	MP 55.12
11	1585488.469	3252755.306	1585132.716	3252025.450	4694.170	38°16'13.29443"N	104°37'19.70639"W	4631.348	MP 55.25
12	1585592.572	3253303.224	1585236.795	3252573.245	4670.650	38°16'14.27232"N	104°37'12.82539"W	4607.812	MP 55.35
13	1585521.359	3253826.661	1585165.598	3253096.564	4663.950	38°16'13.51976"N	104°37'06.27198"W	4601.075	MP 55.45
14	1585623.175	3254448.115	1585267.391	3253717.879	4662.080	38°16'14.46796"N	104°36'58.46932"W	4599.190	MP 55.55
15	1585589.349	3254877.608	1585233.573	3254147.275	4663.200	38°16'14.09347"N	104°36'53.08920"W	4600.303	JK 1392
ABRIENDO CBL973			157778.440	3255699.510	4747.725	38°15'00.25274"N	104°36'34.51702"W	4684.731	JK 1399
W40			1601587.800	3266325.160	4950.550	38°18'54.58648"N	104°34'18.35513"W	4887.258	JK 1355
			1596445.513	3240211.010	4824.740	38°18'06.19433"N	104°39'46.57523"W	4762.471	JK 0978

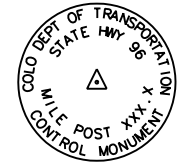

TYPICAL CDOT TYPE II CONTROL MONUMENT  
 CM- Control Monuments were set by AEP. They were CDOT type 2 monuments, a 3 1/2" dia. aluminum control monument cap (as shown) on a 3/4" diameter aluminum rod.

FILING CERTIFICATION: DEPOSITED THIS \_\_\_\_\_ DAY OF \_\_\_\_\_, 19\_\_\_\_, AT \_\_\_\_\_, FOR INFORMATION ONLY IN BOOK \_\_\_\_\_ OF THE COUNTY LAND SURVEYS/RIGHT OF WAY SURVEYS AT PAGE \_\_\_\_\_. RECEPTION NUMBER \_\_\_\_\_  
 SIGNED \_\_\_\_\_ DEPT. \_\_\_\_\_





Region 2  
Address: 905 Erie Ave.  
Pueblo, CO 81001  
Phone: (719) 546-5442 FAX: (719) 546-5414

Right of Way Plans Unit: 2152

Sheet Revisions		
02/06	Updated topography	MEL
01/07	Updated design file	GCB

Sheet Revisions		
mm/yy	XXXXX	XXX

Sheet Revisions		
mm/yy	XXXXX	XXX

Right of Way Plans				
Plan Sheet				
Project Number: BR 00961-008				
Project Location: 4th Street Bridge				
Project Location:				
Project Code:	Last Mod. Date:	Subset Sheets:	Sheet No.:	Total No. of Sheets:
13141	2-17-06	1 of 8	5	14

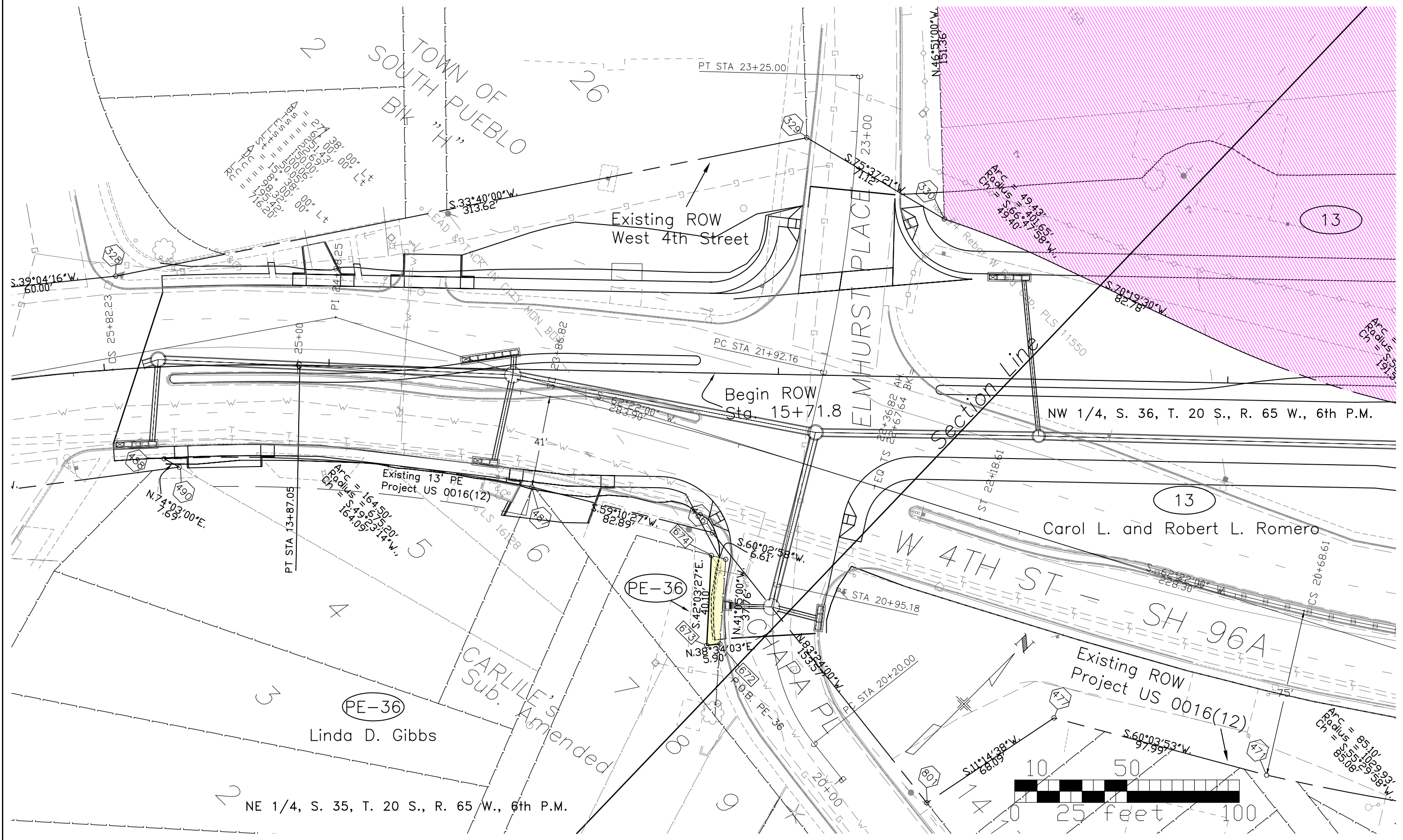





Region 2  
Address: 905 Erie Ave.  
Pueblo, CO 81001  
Phone: (719) 546-5442 FAX: (719) 546-5414

Right of Way Plans Unit: 2152

Sheet Revisions		
mm/yy	XXXXX	XXX
02/06	Updated topography	MEL
08/06	Revised PE-15, PE-15B	MEL
08/06	Added City of Pueblo PE's	MEL
01/07	Updated design file	GCB

Sheet Revisions		
mm/yy	XXXXX	XXX

Sheet Revisions		
mm/yy	XXXXX	XXX

Right of Way Plans				
Plan Sheet				
Project Number: BR 00961-008				
Project Location: 4th Street Bridge				
Project Location:				
Project Code:	Last Mod. Date:	Subset Sheets:	Sheet No.:	Total No. of Sheets:
13141	8-15-06	3 of 8	7	14

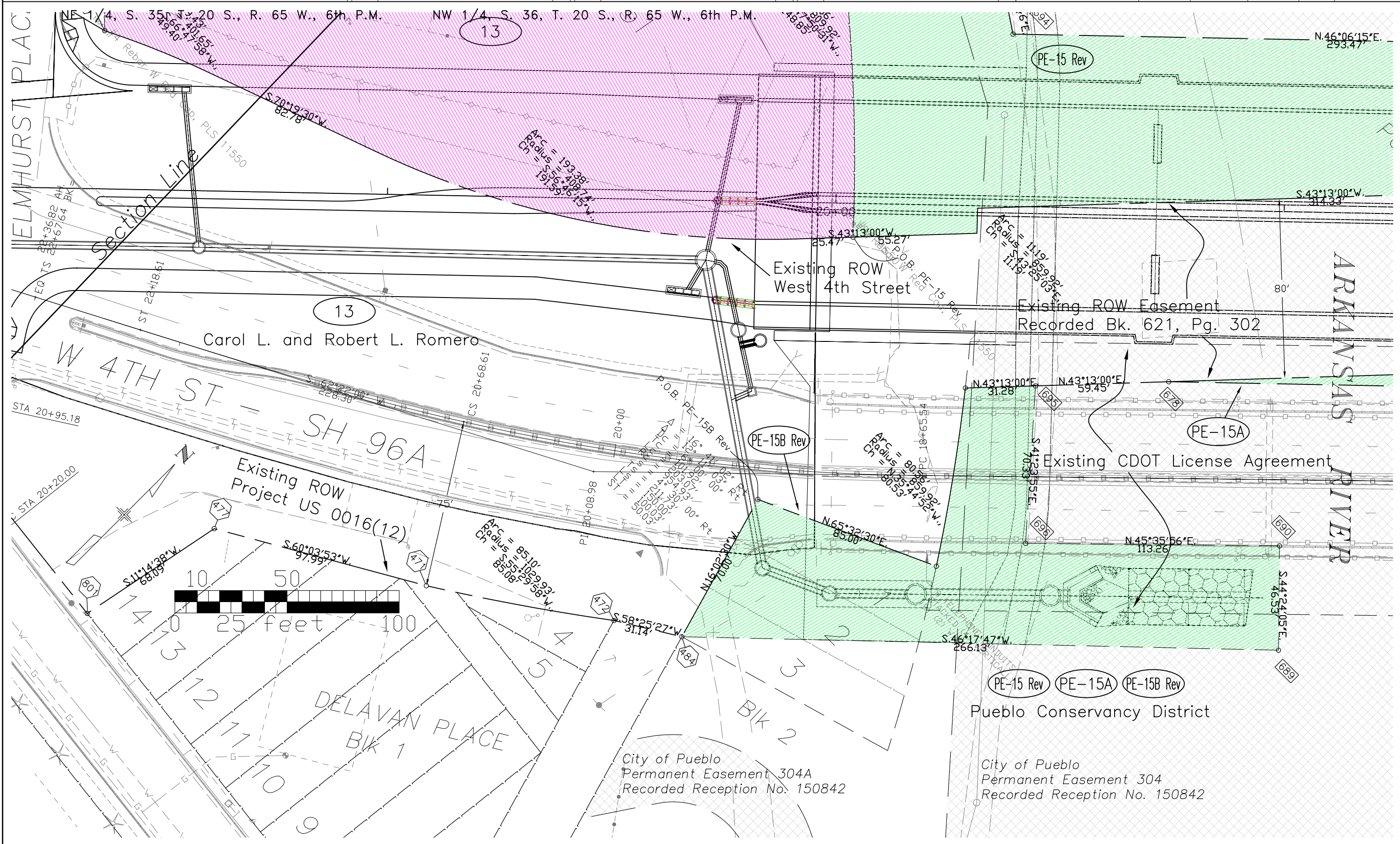



Region 2  
 Address: 905 Erie Ave.  
 Pueblo, CO 81001  
 Phone: (719) 546-5442 FAX: (719) 546-5414

Right of Way Plans Unit: 2152

Sheet Revisions		
02/06	Updated topography	MEL
08/06	Revised PE-15	MEL
08/06	Added City of Pueblo PE	MEL
01/07	Updated design file	GCB

Sheet Revisions		
mm/yy	XXXXX	XXX

Sheet Revisions		
mm/yy	XXXXX	XXX

Right of Way Plans				
Plan Sheet				
Project Number: BR 00961-008				
Project Location: 4th Street Bridge				
Project Code: 13141				
Last Mod. Date: 8-15-06				
Subset Sheets: 4 of 8				
Sheet No.: 8				
Total No. of Sheets: 14				

NW 1/4, Section 36, T. 20 S., R. 65 W., 6th P.M.

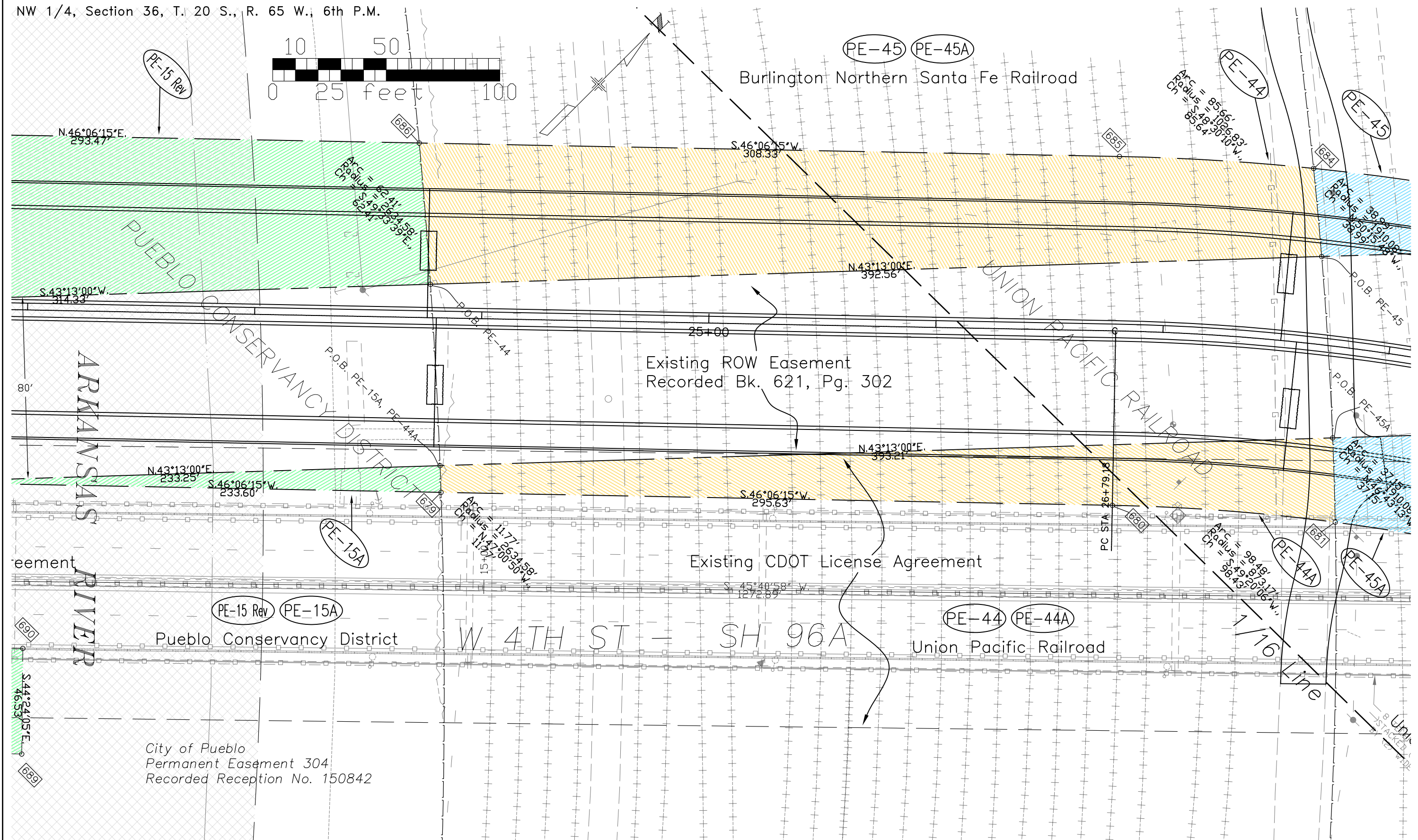



Region 2  
Address: 905 Erie Ave.  
Pueblo, CO 81001  
Phone: (719) 546-5442 FAX: (719) 546-5414

Right of Way Plans Unit: 2152

Sheet Revisions				Sheet Revisions				Sheet Revisions			
mm/yy	XXXXX	XXX	mm/yy	XXXXX	XXX	mm/yy	XXXXX	XXX	mm/yy	XXXXX	XXX
02/06	Updated topography	MEL									
03/06	Corrected electric/communication easement boundary	MEL									
05/06	Deleted Parcel 46	MEL									
01/07	Updated design file	GCB									

Right of Way Plans				
Plan Sheet				
Project Number: BR 00961-008				
Project Location: 4th Street Bridge				
Project Location:				
Project Code: 13141	Last Mod. Date: 5-16-06	Subset Sheets: 5 of 8	Sheet No.: 9	Total No. of Sheets: 14

NW 1/4, Section 36, T. 20 S., R. 65 W., 6th P.M.

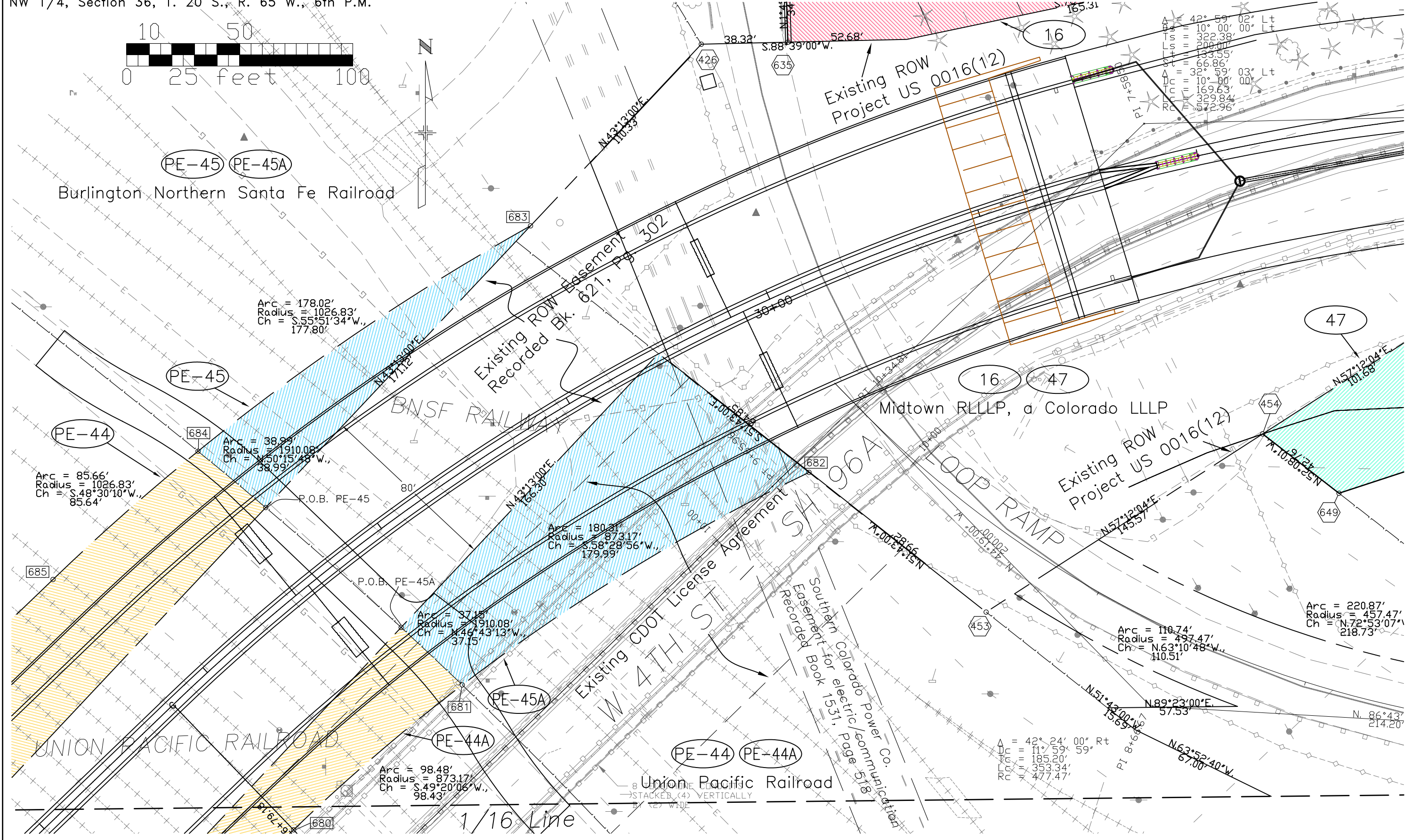
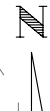
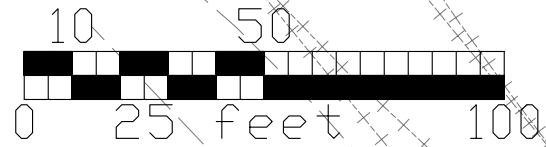





Region 2  
Address: 905 Erie Ave.  
Pueblo, CO 81001  
Phone: (719) 546-5442 FAX: (719) 546-5414

Right of Way Plans Unit: 2152

Sheet Revisions		
Date	Description	By
02/06	Name change Parcel 21, updated topography	MEL
05/06	Deleted Parcel 46	MEL
08/06	Renumbered subset sheet	MEL
06/08	Deleted PE 21	JPE
08/08	Added TE 16A	JPE

Sheet Revisions		
Date	Description	By
mm/yy	XXXXX	XXX

Sheet Revisions		
Date	Description	By
mm/yy	XXXXX	XXX

Right of Way Plans				
Ownership Map				
Project Number: BR 00961-008				
Project Location: 4th Street Bridge				
Project Location:				
Project Code	Last Mod. Date	Subset Sheets	Sheet No.	Total No. of Sheets
13141	6-25-08	3 of 3	14	14

NW 1/4, Section 36, T. 20 S., R. 65 W., 6th P.M.

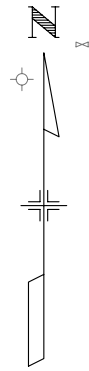
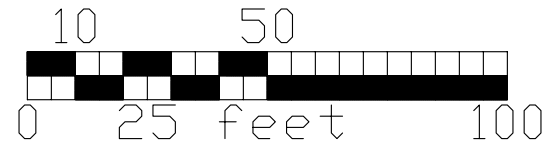

Southern Colorado Power Co.  
Easement for electric/communication  
Recorded Book 1319, Page 368

MIDTOWN SHOPPING CENTER

1/16 Line

16 TE-16 49

Midtown RLLLP, a Colorado LLLP

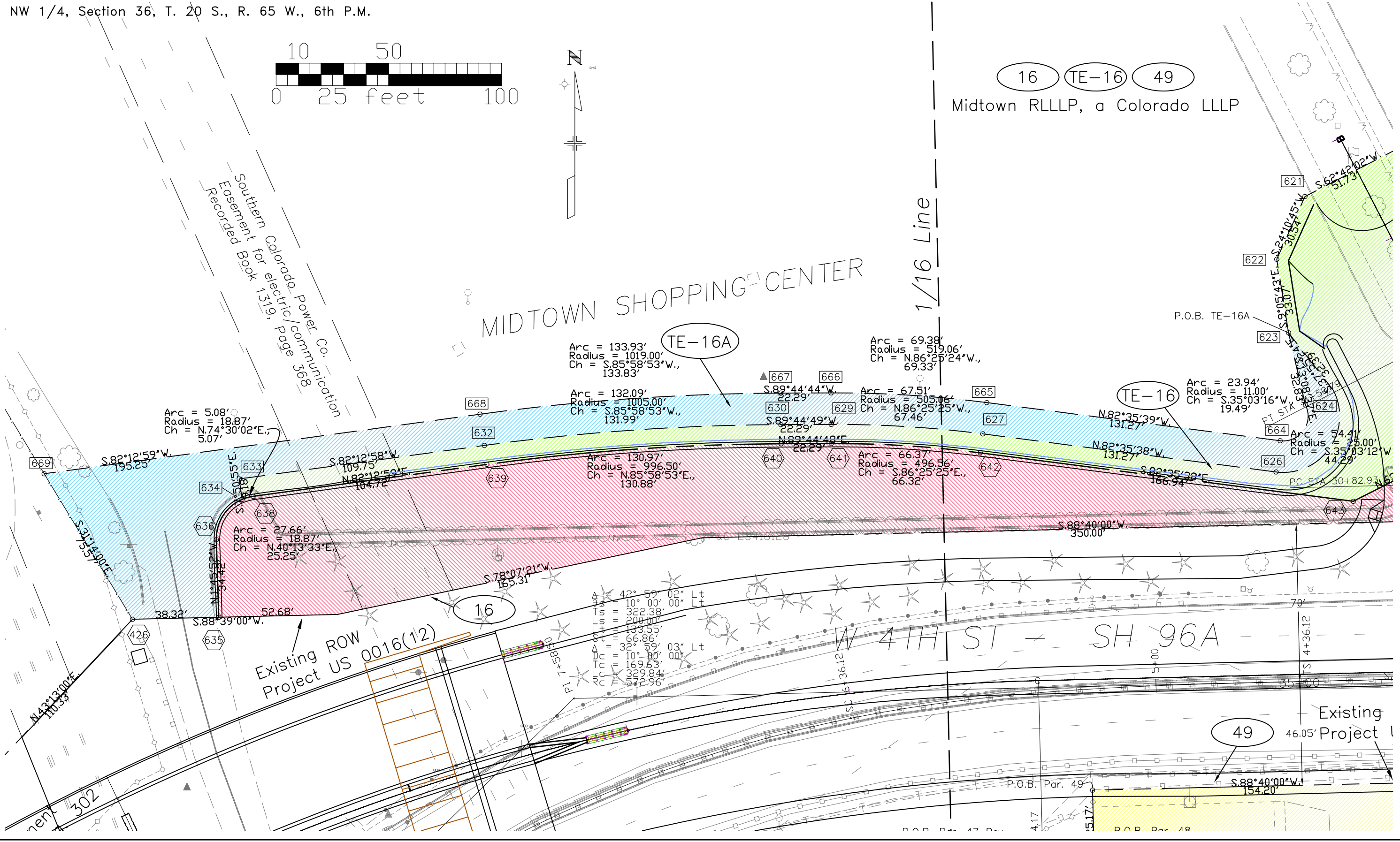

Arc = 5.08'  
Radius = 18.87'  
Ch = N.74°30'02"E,  
5.07'

Arc = 133.93'  
Radius = 1019.00'  
Ch = S.85°58'53"W,  
133.83'

Arc = 69.38'  
Radius = 519.06'  
Ch = N.86°25'24"W,  
69.33'

Arc = 23.94'  
Radius = 11.00'  
Ch = S.35°03'16"W,  
19.49'

Arc = 27.66'  
Radius = 18.87'  
Ch = N.40°13'33"E,  
25.25'

Arc = 130.97'  
Radius = 996.50'  
Ch = N.85°58'53"E,  
130.88'

Arc = 66.37'  
Radius = 496.56'  
Ch = S.86°25'25"E,  
66.32'

Arc = 54.41'  
Radius = 25.00'  
Ch = S.35°03'12"W,  
44.29'

Δ = 42° 59' 02" Lt  
Ts = 10° 00' 00" Lt  
Ls = 322.38'  
Lc = 200.00'  
Lr = 133.55'  
Ld = 66.86'  
Δ = 32° 59' 03" Lt  
Lc = 10° 00' 00"  
Lr = 169.63'  
Ld = 329.84'  
Rc = 572.96'

Existing ROW  
Project US 0016(12)

W 4TH ST - SH 96A

Existing Project



Region 2  
 Address: 905 Erie Ave.  
 Pueblo, CO 81001  
 Phone: (719) 546-5442 FAX: (719) 546-5414

Right of Way Plans Unit: 2152

Sheet Revisions		
02/06	Updated topography	MEL
05/06	Deleted Parcel 46	MEL
01/07	Updated design file	GCB
05/08	Revised Parcel 47	JPE

Sheet Revisions		
mm/yy	XXXXX	XXX

Sheet Revisions		
mm/yy	XXXXX	XXX

Right of Way Plans				
Plan Sheet				
Project Number: BR 00961-008				
Project Location: 4th Street Bridge				
Project Location:				
Project Code:	Last Mod. Date:	Subset Sheets:	Sheet No.:	Total No. of Sheets:
13141	6-13-08	7 of 8	11	14

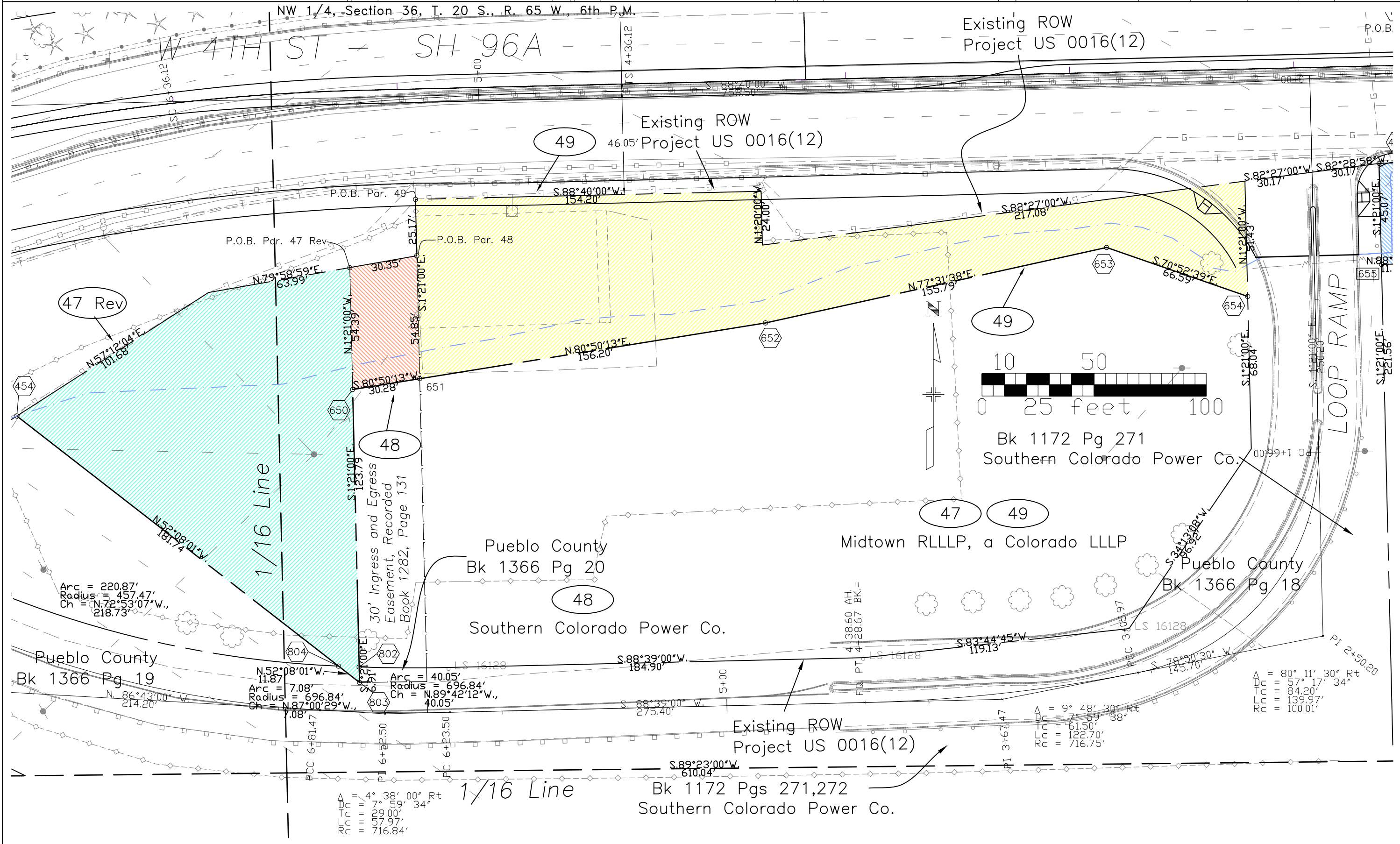



Region 2  
Address: 905 Erie Ave.  
Pueblo, CO 81001  
Phone: (719) 546-5442 FAX: (719) 546-5414

Sheet Revisions		
Date	Description	By
02/06	Name change PE-21, updated topography	MEL
01/07	Updated design file	GCB
06/08	Deleted PE 21	JPE

Sheet Revisions		
Date	Description	By
mm/yy	XXXXX	XXX

Sheet Revisions		
Date	Description	By
mm/yy	XXXXX	XXX

Right of Way Plans				
Plan Sheet				
Project Number: BR 00961-008				
Project Location: 4th Street Bridge				
Project Location:				
Project Code: 13141	Last Mod. Date: 6-25-08	Subset Sheets: 8 of 8	Sheet No.: 12	Total No. of Sheets: 14

NW 1/4, Section 36, T. 20 S., R. 65 W., 6th P.M.

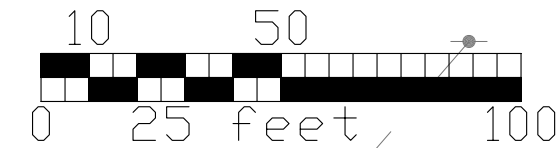
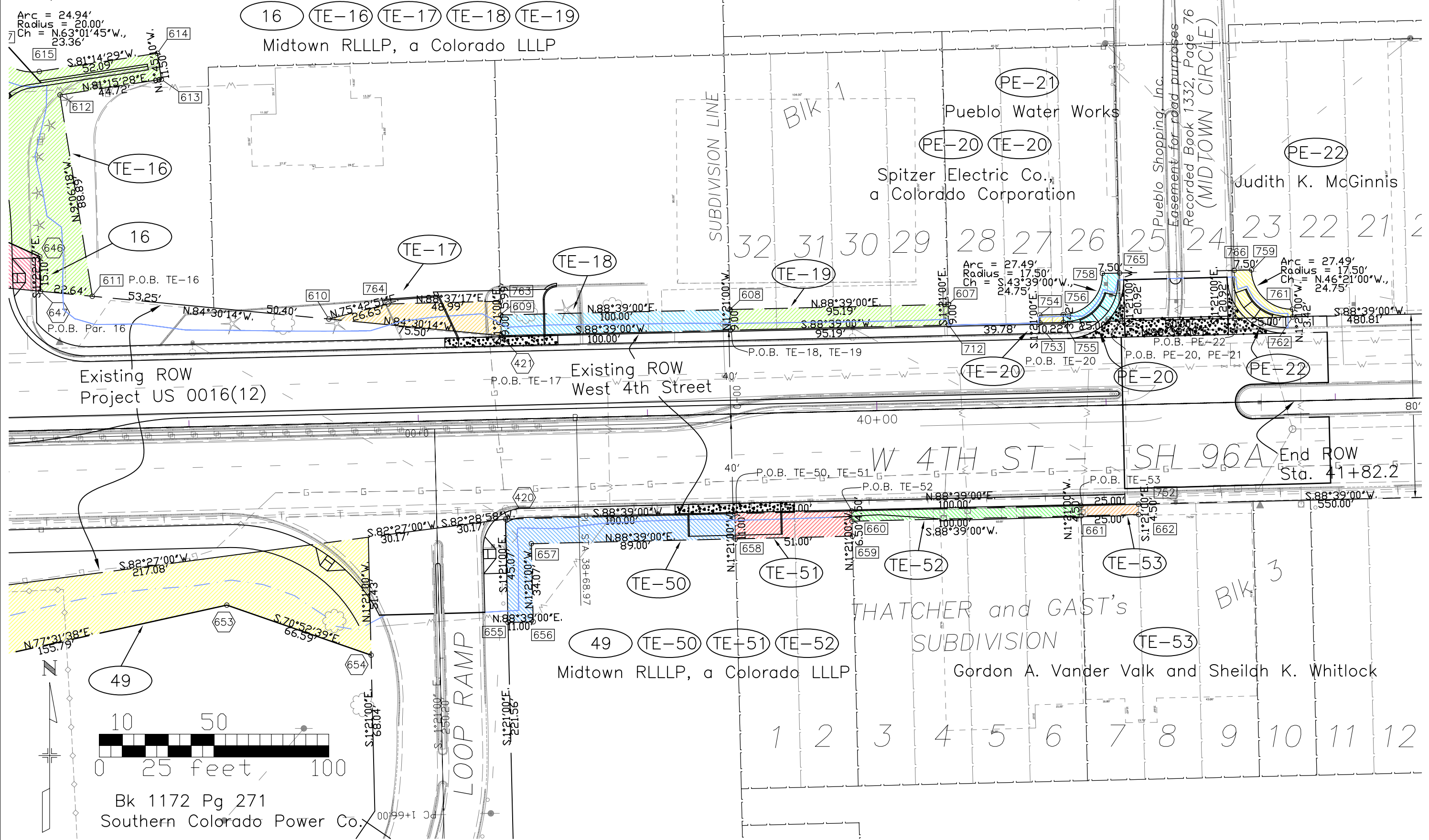

Bk 1172 Pg 271  
Southern Colorado Power Co.



Region 2  
 Address: 905 Erie Ave.  
 Pueblo, CO 81001  
 Phone: (719) 546-5442 FAX: (719) 546-5414

Right of Way Plans Unit: 2152

Sheet Revisions		
02/06	Updated topography	MEL
08/06	Added City of Pueblo PE's	MEL

Sheet Revisions		
mm/yy	XXXXX	XXX

Sheet Revisions		
mm/yy	XXXXX	XXX

Right of Way Plans				
Ownership Map				
Project Number: BR 00961-008				
Project Location: 4th Street Bridge				
Project Location:				
Project Code:	Last Mod. Date	Subset Sheets	Sheet No.	Total No. of Sheets
13141	8-15-06	1 of 3	13	14

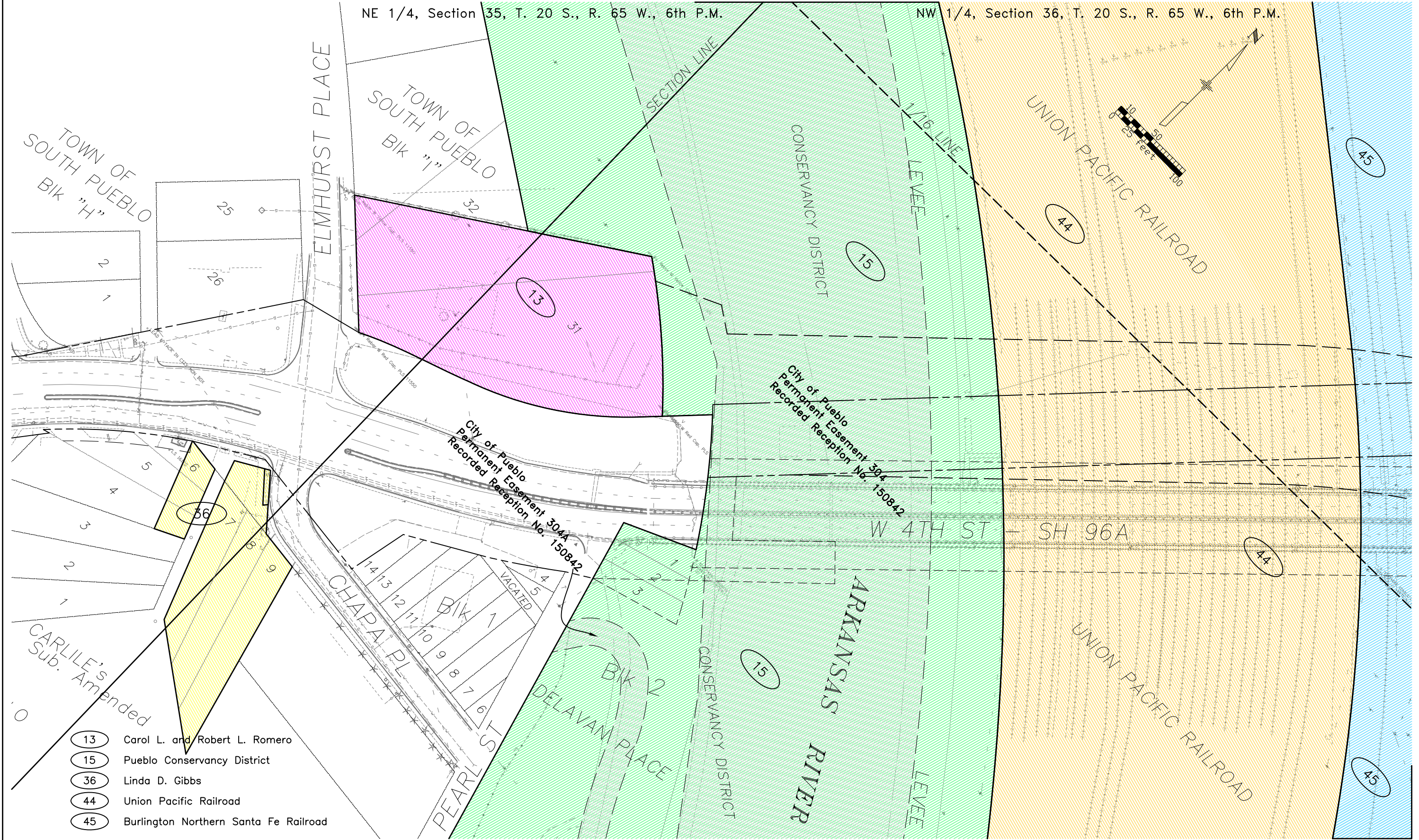



Region 2  
 Address: 905 Erie Ave.  
 Pueblo, CO 81001  
 Phone: (719) 546-5442 FAX: (719) 546-5414

Right of Way Plans Unit: 2152

Sheet Revisions		
08/06	New sheet	MEL

Sheet Revisions		
mm/yy	XXXXX	XXX

Sheet Revisions		
mm/yy	XXXXX	XXX

Project Number: BR 00961-008

Project Location: 4th Street Bridge

Project Location:

Project Code:	Last Mod. Date	Subset Sheets	Sheet No.	Total No. of Sheets
13141	8-15-06	2 of 3	13A	14

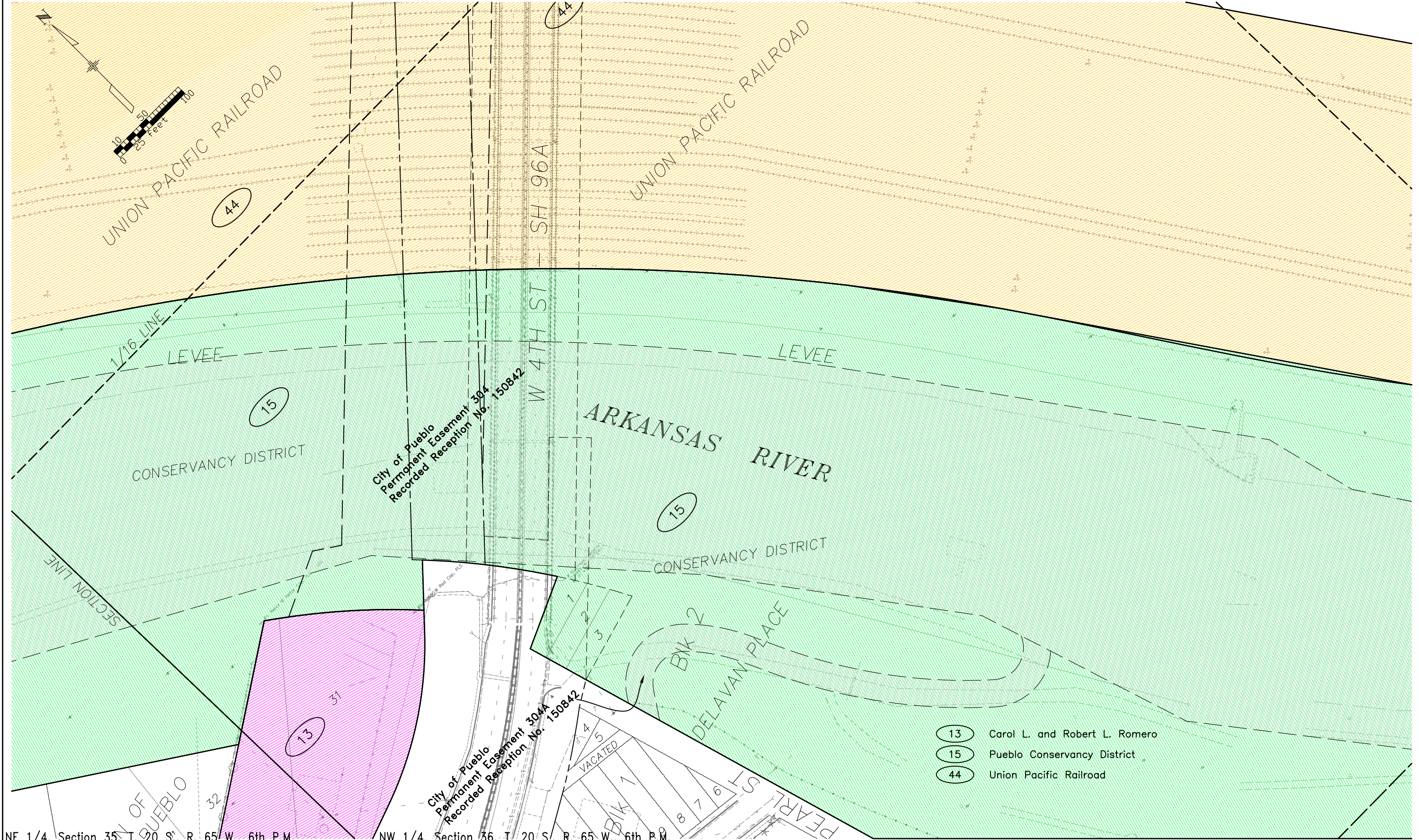

- (13) Carol L. and Robert L. Romero
- (15) Pueblo Conservancy District
- (44) Union Pacific Railroad



Region 2  
 Address: 905 Erie Ave.  
 Pueblo, CO 81001  
 Phone: (719) 546-5442 FAX: (719) 546-5414

Right of Way Plans Unit: 2152

Sheet Revisions		
Date	Description	By
02/06	Name change Parcel 21, updated topography	MEL
05/06	Deleted Parcel 46	MEL
08/06	Renumbered subset sheet	MEL
06/08	Deleted PE 21	JPE

Sheet Revisions		
mm/yy	XXXXX	XXX

Sheet Revisions		
mm/yy	XXXXX	XXX

Right of Way Plans				
Ownership Map				
Project Number: BR 00961-008				
Project Location: 4th Street Bridge				
Project Location:				
Project Code:	Last Mod. Date	Subset Sheets	Sheet No.	Total No. of Sheets
13141	6-25-08	3 of 3	14	14

NW 1/4, Section 36, T. 20 S., R. 65 W., 6th P.M.

