

Colorado Department of Transportation
 P.O. Box 536
 905 Erie Avenue
 Pueblo, CO 81002
 Phone: 719-546-5442 FAX: 719-546-5414
Region 2
GCB

CONVENTIONAL SIGNS

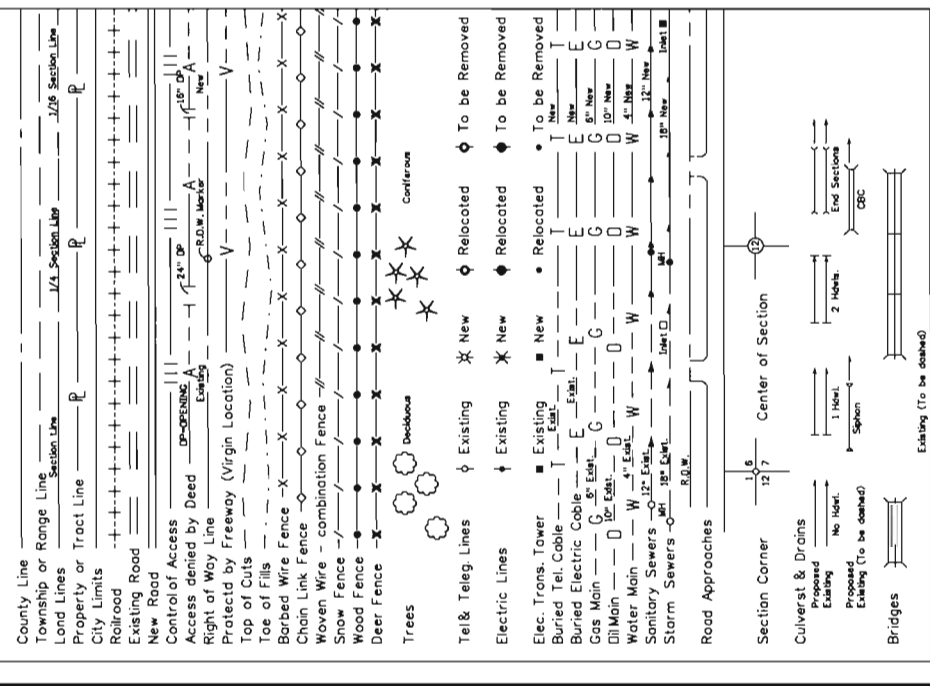

Date	Initials	Description
mm/yy	XXX	XXXXXXXXXX

Date	Initials	Description
mm/yy	XXX	XXXXXXXXXX

Date	Initials	Description
mm/yy	XXX	XXXXXXXXXX

Date	Initials	Description
mm/yy	XXX	XXXXXXXXXX

Date	Initials	Description
mm/yy	XXX	XXXXXXXXXX

Date	Initials	Description
mm/yy	XXX	XXXXXXXXXX

Date	Initials	Description
mm/yy	XXX	XXXXXXXXXX

Date	Initials	Description
mm/yy	XXX	XXXXXXXXXX

Date	Initials	Description
mm/yy	XXX	XXXXXXXXXX

Date	Initials	Description
mm/yy	XXX	XXXXXXXXXX

Date	Initials	Description
mm/yy	XXX	XXXXXXXXXX

Date	Initials	Description
mm/yy	XXX	XXXXXXXXXX

Right of Way Plans
TITLE SHEET
 Project Number: BR 0101-024
 Project Location: SH 10/Saunders Arroyo
 Project Location: MP 38.75-MP 39.23
 Project Codes: Last Mod. Date: 05-08-08 | Subset Sheets: 1 of 100 | Sheet No.: 101 | Total No. of Sheets: 14089 | 6

DEPARTMENT OF TRANSPORTATION

STATE OF COLORADO

**RIGHT OF WAY PLAN OF PROPOSED
 FEDERAL AID PROJECT NO. BR 0101-024
 STATE HIGHWAY NO. 10
 PUEBLO COUNTY
 RIGHT OF WAY PROJECT CODE NO. 14089**

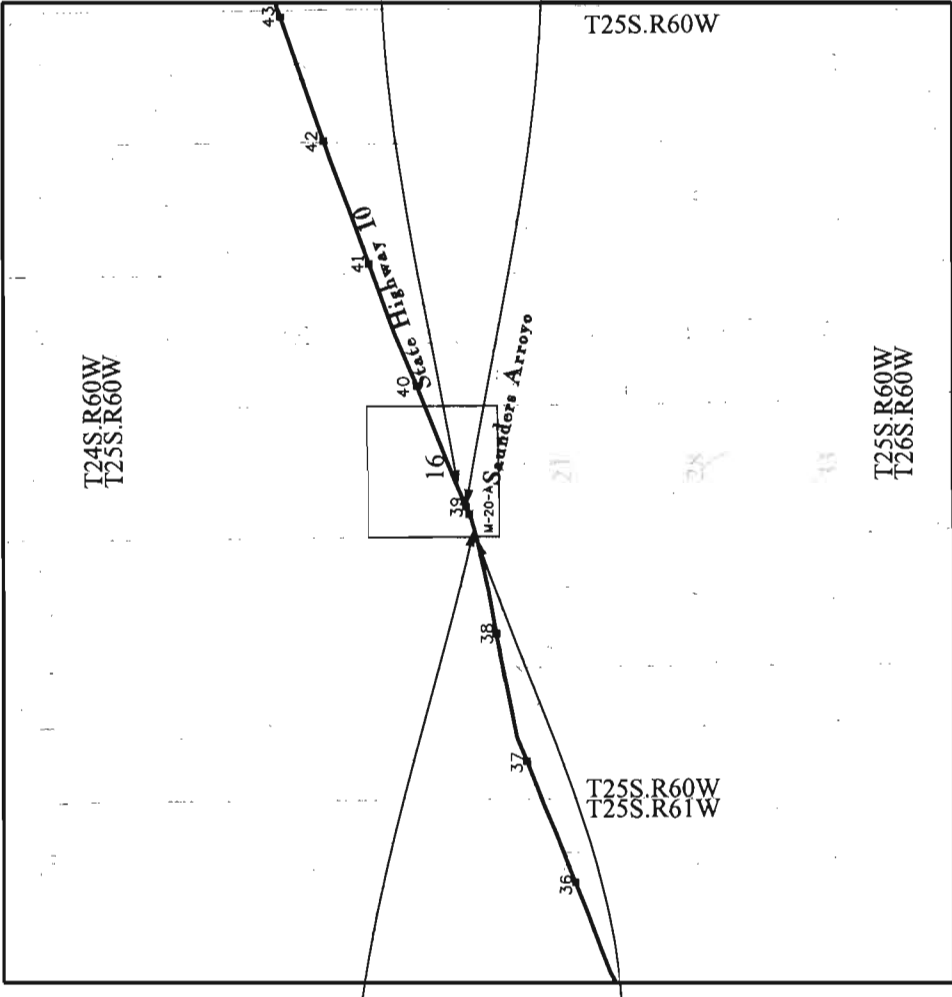

DEPOSITED COPY:
 Final Right of Way plans filed with
 Pueblo County
 Reception Number 2R-12-0102
 Book 2R-12, Page 01 of 9 Date 12/01/12

**DEPARTMENT OF TRANSPORTATION
 FEDERAL HIGHWAY ADMINISTRATION**
 AUTHORIZED: _____ DATE _____
 DIVISION ADMINISTRATOR



SURVEYOR STATEMENT (ROW PLAN)
 I, Jeffrey Eickelman, a professional land surveyor licensed in the State of Colorado, do hereby state to the Colorado Department of Transportation that based upon my knowledge, information and belief, research, calculations and evaluation of the survey evidence were performed and this Right-of-Way Plan was prepared under my responsible charge in accordance with applicable standards of practice defined by Colorado Department of Transportation publications. This statement is not a warranty or warranty, either expressed or implied.
 PLS No. 29034

PROJECT LOCATION MAP

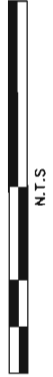

01-22-08
 14089
 REGION 2

BASIS OF BEARINGS
 The basis of bearing for project reference is a line from NGS Control Monument Farley and CDOT Control Monument 3927, (a CDOT standard 3/2" diameter aluminum cap stamped M.P. 39.27), having a bearing of S. 64° 21' 58" W. at a distance of 3174.683 feet.

Colorado Department of Transportation
 P.O. Box 536
 905 Erie Avenue
 Pueblo, CO 81002
 Phone: 719-546-5442 FAX: 719-546-5414
Region 2



GCB

Sheet Revisions

Date	Description	Initials
mm/yy	XXXXXXXXXX	XXX

Project Control Diagram
Plan Sheet
 Project Number: BR 0101-024
 Project Location: SH 10/Saunders Arroyo
 Project Location: MP 38.75- MP 39.23
 Project Code: Last Mod. Date Subst. Sheets Sheet No.
 14089 05-08-08 RW 3.01 of RW 3.00 3.01

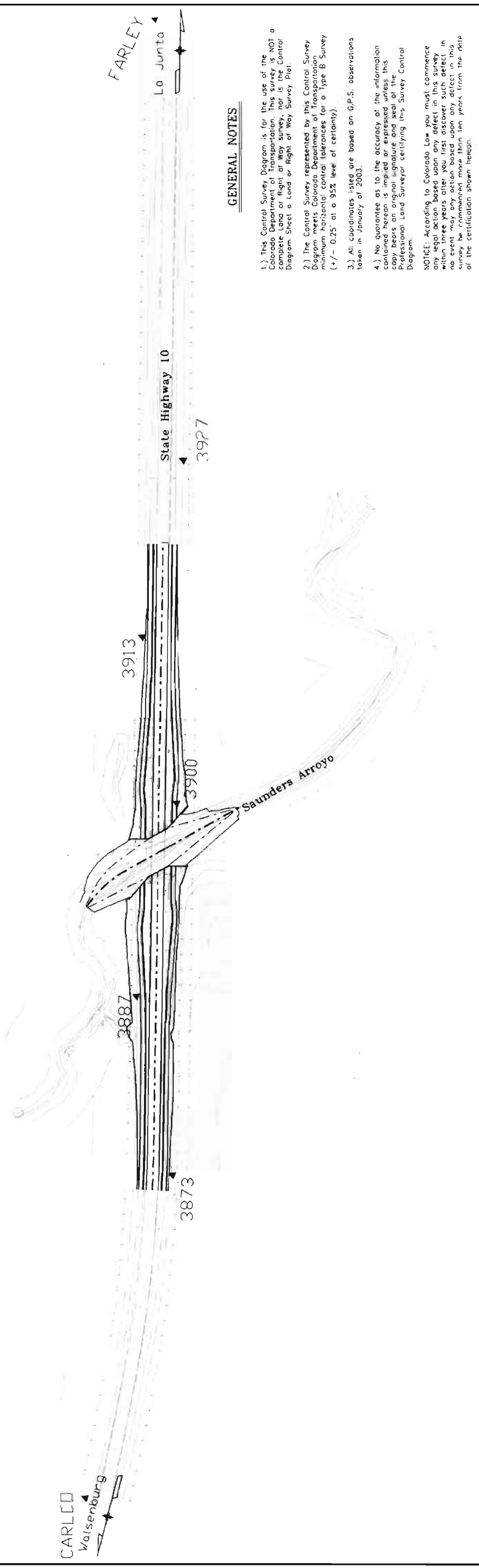

GENERAL NOTES

- This Control Survey Diagram is for the use of the Colorado Department of Transportation. This survey is NOT a complete Land or Right of Way survey, nor is the Control Diagram Sheet a Land or Right of Way Survey Plat.
 - The Control Survey represented by this Control Survey Diagram meets Colorado Department of Transportation minimum horizontal control tolerances for a type B Survey (+/- 0.25' at a 95% level of certainty).
 - All coordinates listed are based on G.P.S. observations taken in January of 2003.
 - No guarantee as to the accuracy of the information contained herein is implied or expressed unless this copy bears an original signature and seal of the Professional Land Surveyor certifying this Survey Control Diagram.
- NOTICE: According to Colorado Law you must commence any legal action based upon any defect in this survey within three years after you first discover such defect in no event may any action based upon any defect in this survey be commenced more than ten years from the date of the certification shown herein.

BASIS OF BEARING

The basis of bearing for project reference is a line from NGS Control Monument FARLEY to CDDT Control Monument 3927 having a bearing of S 64° 21' 58" W at a distance of 3174.683 feet.

SURVEY SYMBOL TABLE

- ▲ Control Monument / Project
- Bench marks / Property Pins / Misc.
- ◇ Aliquot Corner



PROJECT COORDINATES

NAME	NORTHING (FT)	EASTING (FT)	ELEVATION (FT)	DESCRIPTION
FARLEY	443050.45	400833.32	4724.31	NGS Control Monument at M.P. 39.8
3927	441677.02	397971.1	4736.63	CDDT Control Monument at M.P. 39.27
3913	441494.93	397293.87	4741.04	CDDT Control Monument at M.P. 39.13
3900	441145.99	396690.01	4745.77	CDDT Control Monument at M.P. 39.00
3887	440854.21	395982.83	4752.98	CDDT Control Monument at M.P. 38.87
3873	440667.01	395337.72	4762.79	CDDT Control Monument at M.P. 38.73
CARLEO	426010.69	362815.17	5141.68	NGS Control Monument at M.P. 31.9

[Project Coordinates (ft) + (northing (1,000,000) or easting (3,000,000) reduction)] x (combined scale factor (0.9997197205) = State Plane Coordinates (ft) (South Zone - 0503 NAD83)].

GEODETIC COORDINATES

NAME	LATITUDE NAD-83	LONGITUDE NAD-83	EASTING CO SPC (FT)	NORTHING CO SPC (FT)	ELLIPSOID HEIGHT (M)	ORTHO HEIGHT (M)	CONVERGANCE	SCALE FACTOR	NAME	DESCRIPTION
FARLEY	37° 52' 27.05356" N	104° 06' 52.39186" W	1442645.998	3399860.133	1419.46	1439.972	0° 50' 59.28932"	0.999945641	FARLEY	NGS CONTROL MONUMENT
3887	37° 52' 07.04382" N	104° 07' 53.24808" W	1440550.343	3395031.005	1428.075	1448.528	0° 50' 21.96145"	0.999945579	3887	CDDT TYPE 2 CONTROL MONUMENT
3927	37° 52' 13.89845" N	104° 07' 28.32854" W	1441272.948	3397018.721	1423.251	1443.728	0° 50' 37.24654"	0.999945599	3927	CDDT TYPE 2 CONTROL MONUMENT
3873	37° 52' 04.29887" N	104° 08' 01.34277" W	1440263.225	3394366.073	1431.258	1451.702	0° 50' 16.99634"	0.999945571	3873	CDDT TYPE 2 CONTROL MONUMENT
3900	37° 52' 06.83658" N	104° 07' 44.39688" W	1440742.064	3395737.989	1426.053	1446.514	0° 50' 27.39058"	0.999945584	3900	CDDT TYPE 2 CONTROL MONUMENT
3913	37° 52' 12.19740" N	104° 07' 36.80486" W	1441090.910	3396341.678	1424.604	1445.073	0° 50' 37.04736"	0.999945594	3913	CDDT TYPE 2 CONTROL MONUMENT
CARLEO	37° 49' 43.96003" N	104° 14' 49.24014" W	1425611.005	3361872.641	1547.2	1567.187	0° 46' 06.80105"	0.999945403	CARLEO	NGS CONTROL MONUMENT

DATE

Colorado Department of Transportation
 Region 2
 P.O. Box 536
 905 Erie Avenue
 Pueblo, CO 81002
 Phone: 719-546-5442 FAX: 719-546-5414
 GCB

Sheet Revisions	
Date	Description
mm/yy	XXXXXXXXXX
mm/yy	XXXXXXXXXX
mm/yy	XXXXXXXXXX
mm/yy	XXXXXXXXXX

Sheet Revisions	
Date	Description
mm/yy	XXXXXXXXXX
mm/yy	XXXXXXXXXX
mm/yy	XXXXXXXXXX
mm/yy	XXXXXXXXXX

Sheet Revisions	
Date	Description
mm/yy	XXXXXXXXXX
mm/yy	XXXXXXXXXX
mm/yy	XXXXXXXXXX
mm/yy	XXXXXXXXXX

Right of Way Plans
Plan Sheet
 Project Number: BR 0101-024
 Project Location: SH 10/Saunders Arroyo
 Project Location: MP 38.75 - MP 39.23
 Project Code: Last Mod. Date: Subst. Sheets: Sheet No.
 14089 05-08-08 RW 5.01 of RW 5.02 RW 5.01

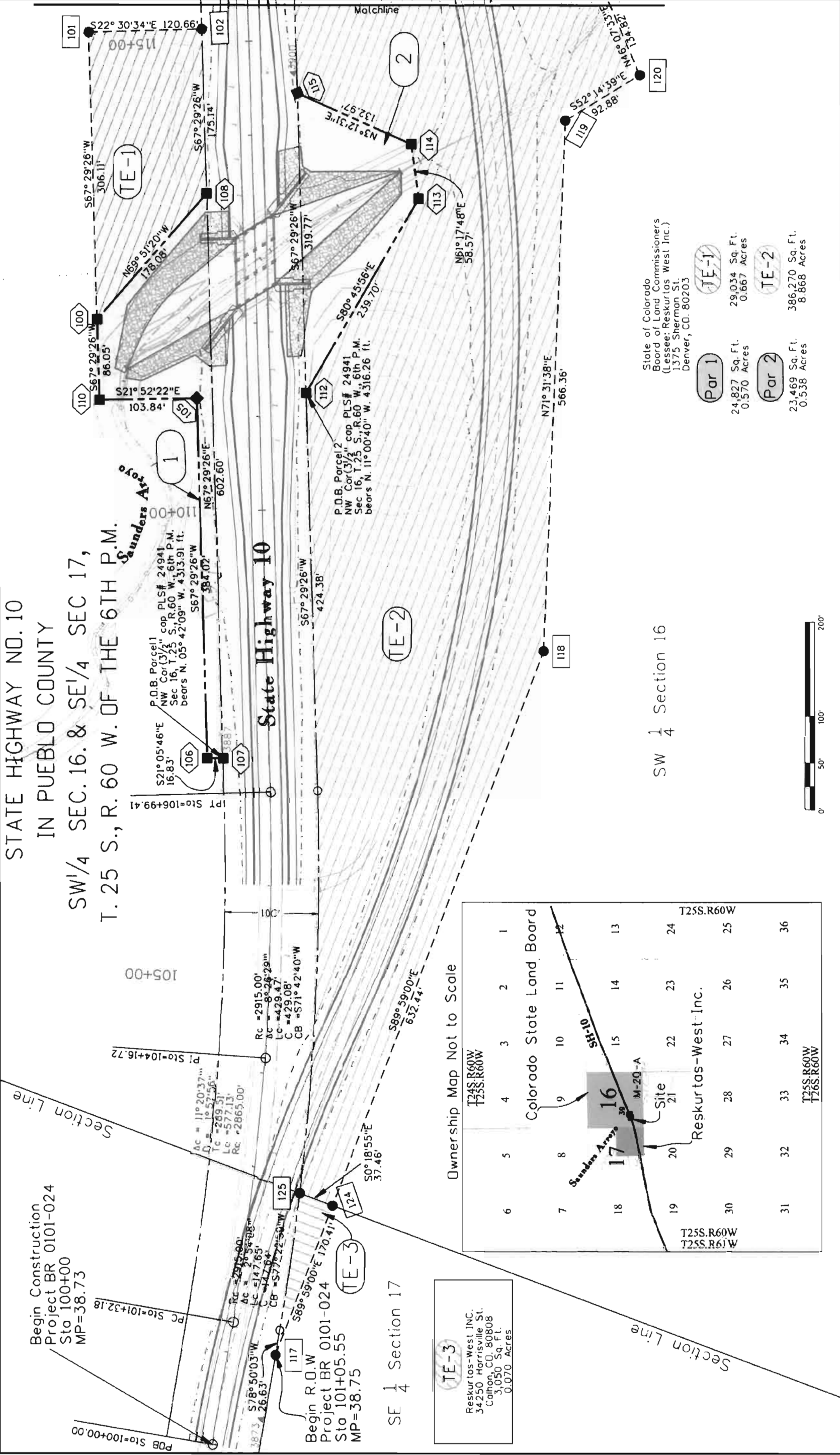

Colorado Department of Transportation
 P.O. Box 536
 905 Erie Avenue
 Pueblo, CO 81002
 Phone: 719-546-5442 FAX: 719-546-5414
 GCB



Region 2

Sheet Revisions

Date	mm/yy	Initials	Description
		XXX	XXXXXXXXXX

Sheet Revisions

Date	mm/yy	Initials	Description
		XXX	XXXXXXXXXX

Sheet Revisions

Date	mm/yy	Initials	Description
		XXX	XXXXXXXXXX

Right of Way Plans

Plan Sheet	
Project Number:	BR 0101-024
Project Location:	SH 10/Saunders Arroyo
Project Location:	MP 38.75 - MP 39.23
Project Code:	05-08-08
Last Mod. Date	RW 5.02 of RW 5.02
Sheet No.	RW 5.02

STATE HIGHWAY NO. 10
 IN PUEBLO COUNTY

SW 1/4 SEC. 16. T. 25 S., R. 60 W. OF THE 6TH P.M.

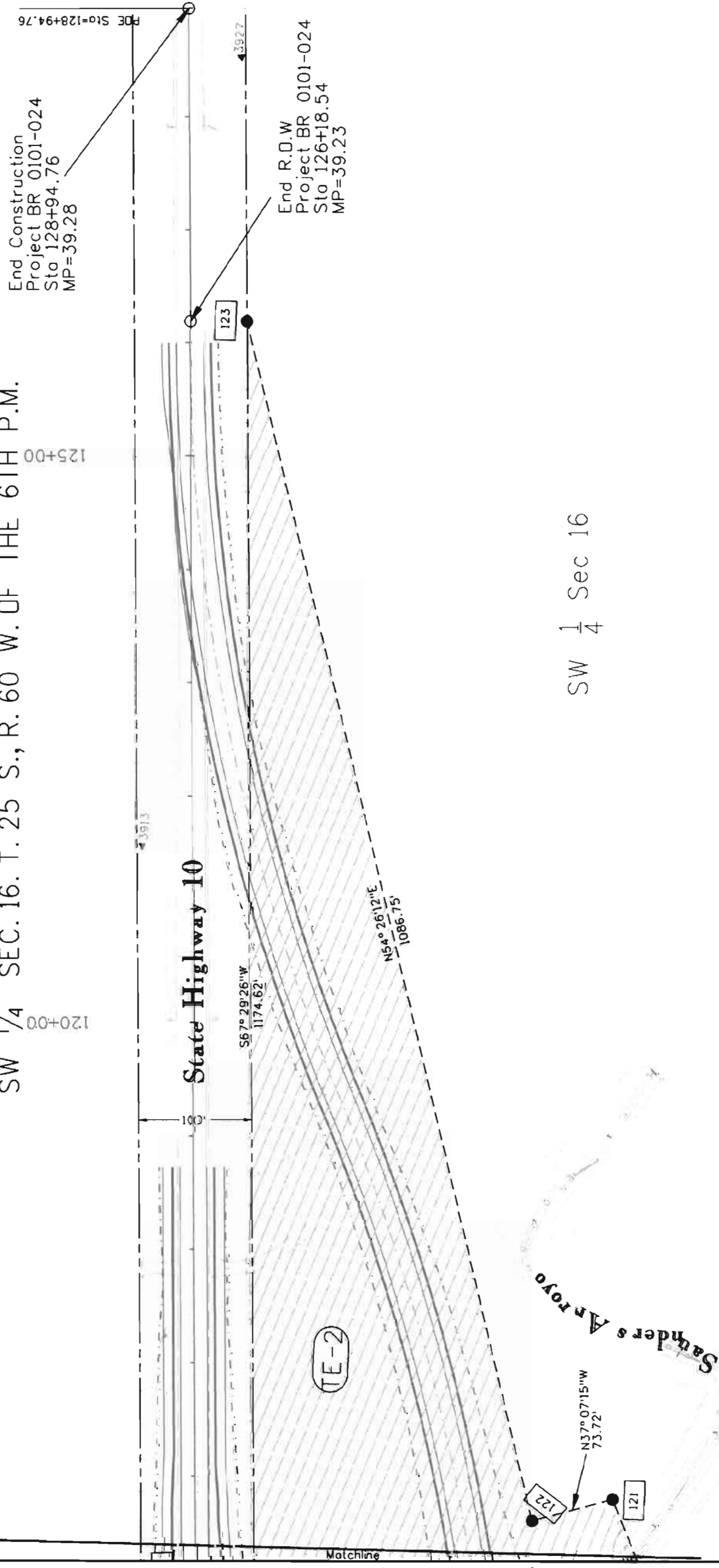

SW 1/4 Sec 16



TE-2

State of Colorado
 Board of Land Commissioners
 (Lessee: Reskurios West Inc.)
 1375 Sherman St.
 Denver, CO 80203
 386,270 Sq. Ft.
 8.868 Acres