



Region 5
Address: 3803 North Main Avenue, Suite 300
Durango, CO 81301
Phone: (970) 385-1400 FAX: (970) 385-1410

Right of Way Plans Unit: Willis

Sheet Revisions			Sheet Revisions			Sheet Revisions		
mm/yy	Revised	mm/yy	mm/yy	Revised	mm/yy	mm/yy	Revised	mm/yy
03/27/02	Revised Sheets 2, 2A, 4, 5, and 6	jmw						
04/08/02	Revised Sheets 2 and 5	jmw						
04/17/02	Revised Sheets 2, 2A, 4, 5, and 6	jmw						
04/18/02	Revised Sheet 7	jmw						
04/26/02	Revised Sheets 3, 3A, 6, and 7	jmw						
09/23/02	Revised Sheets 2A, 4, and 6	jmw						
12/30/05	Revised Sheets 2A, 4, and 6	jmw						

Right of Way Plans				
Title Sheet				
Project Number: BR 0502-050				
Project Location: WELDON CREEK (Str J-12-Y)				
Project Location:				
Project Code:	Last Mod. Date	Subset Sheets	Sheet No.	Total No. of Sheets
13017	12-30-05		1	7

DEPARTMENT OF TRANSPORTATION STATE OF COLORADO

RIGHT OF WAY PLANS OF PROPOSED
FEDERAL AID PROJECT NO. BR 0502-050
U.S. HIGHWAY NO. 50
in Section 1, T. 49 N., R. 7 E. of the N.M.P.M.
CHAFFEE COUNTY

R. O. W. LENGTH OF PROJECT: 0.36 MILE

CONVENTIONAL SIGNS

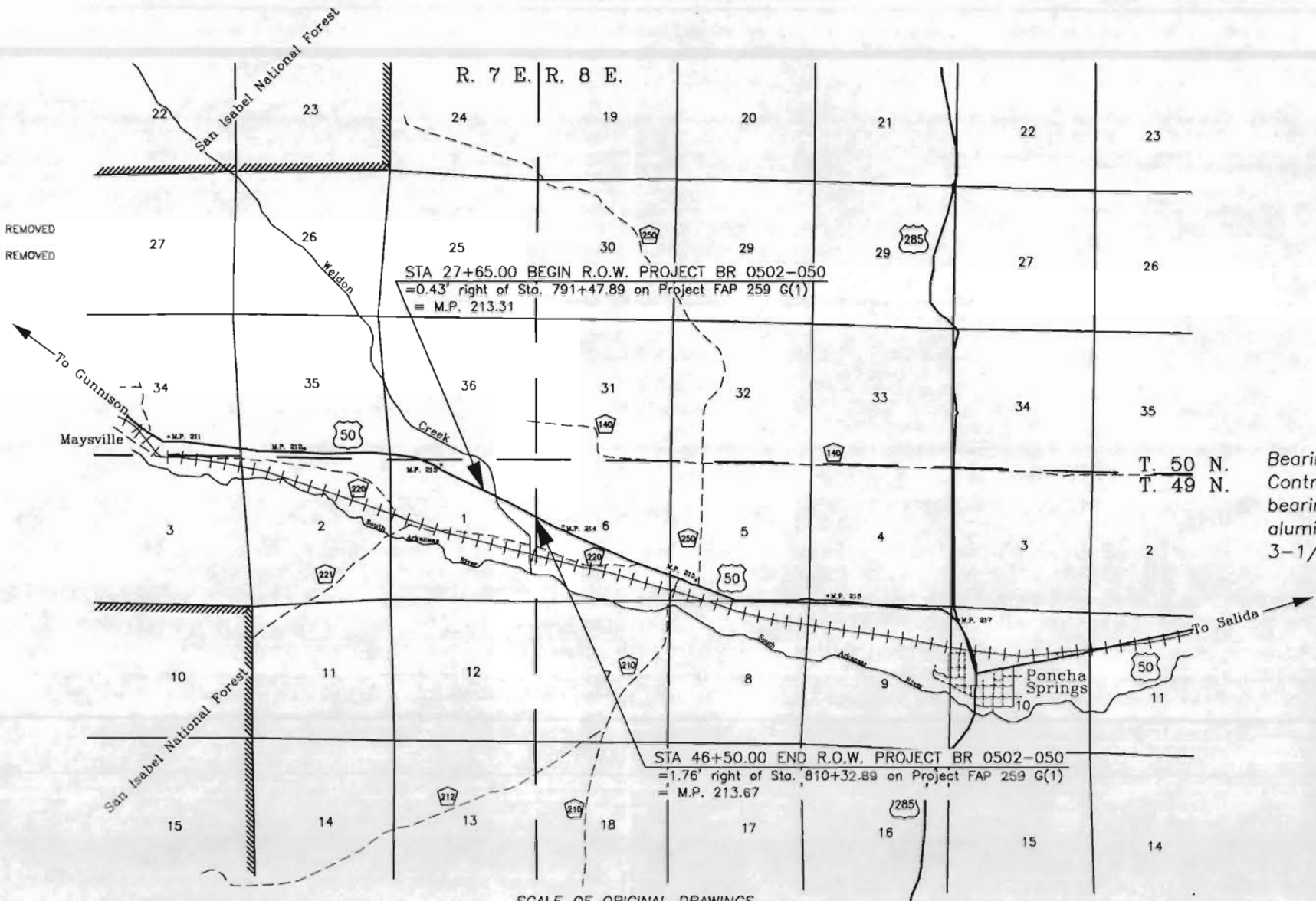

INDEX OF SHEETS

INDEX OF SHEETS	SHEET NO.
TITLE SHEET	1
Property Ownership Tabulation	2 & 2A
Survey Control Diagram	3
Tabulation of Boundary Evidence	3A
Right of Way Monumentation Sheet	4
Right of Way Plan. Sheets	5 & 6
Ownership Map	7

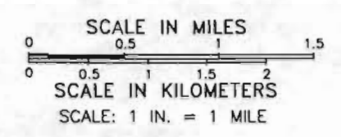
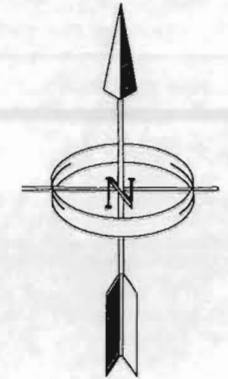

Bearings are based on data provided on the Control Diagram (see sheet 3). "State Plane" Grid bearing from CDOT control point 14 (a 3-1/4 in. aluminum cap) to CDOT control point 15 (a 3-1/4 in. aluminum cap) is S. 57° 31' 10" E.

SCALE OF ORIGINAL DRAWINGS
PLAN SHEETS: 1 IN. = 100 FT.
TOTAL ORIGINAL MAP: 1 IN. = 400 FT.
CONTROL DIAGRAM SHEET: 1 IN. = 400 FT.

DEPARTMENT OF TRANSPORTATION
FEDERAL HIGHWAY ADMINISTRATION

AUTHORIZED _____
DATE _____

DIVISION ADMINISTRATOR

COLORADO DEPARTMENT OF TRANSPORTATION



Region 5
 Address: 3803 North Main Avenue, Suite 300
 Durango, CO 81301
 Phone: (970) 385-1400 FAX: (970) 385-1410

Right of Way Plans Unit: Willis

Sheet Revisions	
03/27/02	Updated ownerships of Parcel 1, TE 1, Parcel 3, SE 3, and TE 3. jrw
04/08/02	Revised remainder area of Parcel 3. jrw
04/17/02	Deleted SE 3 and PE 5; Revised Parcel 1, Parcel3, and IE 3. jrw
04/17/02	Renamed PE 6 to PE2A; Renamed PE 7 to PE 4A. jrw

Sheet Revisions	
mm/yy	xxxxx

Sheet Revisions	
mm/yy	xxxxx

Right of Way Plans				
Tabulation of Properties Sheet				
Project Number: BR 0502-050				
Project Location: WELDON CREEK (Str J-12-Y)				
Project Location:				
Project Code:	Last Mod. Date	Subset Sheets	Sheet No.	Total No. of Sheets
13017	04-17-02	1 of 2	2	7

R.O.W. TABULATION OF PROPERTIES IN CHAFFEE COUNTY

S.H. NO. 50

PARCEL NO.	OWNER	ADDRESS	LOCATION	AREA IN ACRES				BOOK-PAGE	REMARKS	
				AREA OF PARCEL	EXISTING ROW	NET AREA	REMAINDER			
							LEFT	RIGHT		
1 Rev.	Lois A. Toevs and Charles O. Grigsby	1539 42nd Street	Lot 2 & SW 1/4 NE 1/4	0.303			50±			
		Los Alamos, NM 87544	Section 1, T. 49 N. R. 7 E., N.M.P.M.	(13200 sq.ft.)						
TE 1	"	"	SW 1/4 NE 1/4, Section 1 T. 49 N., R. 7 E., N.M.P.M.	0.055 (2403 sq.ft.)						Temporary easement for road approach construction and irrigation ditch relocation
2	Karen A. Kaess	8315 CR 160	SW 1/4 NE 1/4, Section 1 T. 49 N., R. 7 E., N.M.P.M.	0.241 (10479 sq.ft.)				180±		
PE 2	"	"	"	0.052 (2258 sq.ft.)						Permanent easement for fence maintenance
TE 2	"	"	"	0.686 (29876 sq.ft.)						Temporary easement for access to reconstruct irrigation ditch
PE 2A	"	"	"	0.037 (1607 sq.ft.)						Permanent easement for maintenance of irrigation ditch. To be aquired in favor of the Missouri Park Ditch Company & the owners of the Cameron Ditch (Bill Lake, Richard Sharp, Charles Reavis, Alan Richardson, William Miller and Dave Granzella)
3 Rev.	Dale F. Quick and Nancy J. Carroch	P.O. Box 126	SE 1/4 NE 1/4, Section 1 T. 49 N., R. 7 E., N.M.P.M.	4.917 (214198 sq.ft.)			96±			
		Poncha Springs, CO 81242								
SE 3 Del.	"	"	"	3.401 (148138 sq.ft.)						Slope Easement
TE 3 Rev.	"	"	"	0.056 (2426 sq.ft.)						Temporary Easement Access for irrigation ditch reconstruction

THESE MEASUREMENTS DEPOSITED THIS DAY OF AT FOR INFORMATION ONLY IN BOOK OF THE COUNTY LAND SURVEYS/RIGHT OF WAY SURVEYS AT PAGE RECEPTION NUMBER

SIGNED DEPT.

datestamp



Region 5
 Address: 3803 North Main Avenue, Suite 300
 Durango, CO 81301
 Phone: (970) 385-1400 FAX: (970) 385-1410

Right of Way Plans Unit: Willis

Sheet Revisions		
03/27/02	Updated ownership of PE 5	jmw
04/17/02	Deleted PE 5	jmw
04/17/02	Renamed PE 6 to PE2A; Renamed PE 7 to PE 4A	jmw
09/23/02	Deleted WPE-4	jmw
12/30/05	Added WPE-4	jmw

Sheet Revisions		
mm/yy	xxxxx	xxx

Sheet Revisions		
mm/yy	xxxxx	xxx

Right of Way Plans				
Tabulation of Properties Sheet				
Project Number: BR 0502-050				
Project Location: WELDON CREEK (Str J-12-Y)				
Project Location:				
Project Code:	Last Mod. Date	Subset Sheets	Sheet No.	Total No. of Sheets
13017	09-23-02	2 of 2	2A	7

R.O.W. TABULATION OF PROPERTIES IN CHAFFEE COUNTY

S.H. NO. 50

PARCEL NO.	OWNER	ADDRESS	LOCATION	AREA IN ACRES				BOOK-PAGE	REMARKS	
				AREA OF PARCEL	EXISTING ROW	NET AREA	REMAINDER			
							LEFT	RIGHT		
PE 5 Del.	Dale F. Quick and Nancy J. Carroch	P.O. Box 126 Poncha Springs, CO 81242	SE 1/4 NE 1/4, Section 1 T. 49 N., R. 7 E., N.M.P.M.	0.219 (9556 sq.ft.)						Permanent easement for construction and maintenance of irrigation ditch. To be aquired in favor of the Mt. Shavano Maine Anjou Ranch (George and Nancy Pallaoro)
4	Faye Miller Flickinger	P. O. Box 356 Florence, CO 81226	SE 1/4 NE 1/4, Section 1 T. 49 N., R. 7E., N.M.P.M.	0.563 (24513 sq.ft.)				22±		
PE 4	"	"	"	0.161 (7016 sq.ft.)						Permanent easement for fence maintenance
PE 4A	"	"	"	0.995 (43362 sq.ft.)						Permanent easement for maintenance of irrigation ditch. To be aquired in favor of the Missouri Park Ditch Company & the owners of the Cameron Ditch (Bill Lake, Richard Sharp, Charles Reavis, Alan Richardson, William Miller and Dave Granzella)
WPE 4	"	"	"	0.361 (15716 sq.ft.)						Permanent easement for construction and maintenance of wetland mitigation area
TE 4	"	"	"	1.495 (65140 sq.ft.)						Temporary easement for access to reconstruct irrigation ditch
TE 4A	"	"	"	0.084 (3655 sq.ft.)						Temporary easement for access to reconstruct irrigation ditch



Region 5
3803 N. Main Ave., Suite 300
Durango, CO 81301
Phone: (970) 385-1400 FAX: (970) 385-1410

Right of Way Plans Unit: Willis

Sheet Revisions		
4/26/02	Corrected stationing and offsets of Control Points	jme

Sheet Revisions		

Sheet Revisions		

Right of Way Plans				
Control Diagram Sheet				
Project Number: BR 0502-050				
Project Location: WELDON CREEK (Str J-12-Y)				
Project Location:				
Project Code:	Last Mod. Date	Subset Sheets	Sheet No.	Total No. of Sheets
13017	04-26-02	1 of 2	3	7

CONTROL DIAGRAM SHEET

NAME	LATITUDE	LONGITUDE	STATE PLANE COORDINATES (meters)		PROJECT COORDINATES (feet)			STATION	DISTANCE FROM CENTERLINE
			NORTHING	EASTING	NORTHING	EASTING	ELEVATION		
CP 10	38° 32' 09.26555" N	106° 09' 00.63862" W	382994.508	857714.603	10322.354	26425.308	8045.567		
CP 11	38° 32' 04.88896" N	106° 08' 50.48176" W	382857.804	857959.623	9873.673	27229.497	8004.137	9+28.61	20.19' Rt.
CP 12	38° 32' 02.43040" N	106° 08' 43.28011" W	382780.756	858133.499	9620.791	27800.182	7983.554	15+51.60	18.37' Lt.
CP 13	38° 31' 58.41242" N	106° 08' 34.26951" W	382655.319	858350.850	9209.089	28513.555	7973.420	23+74.41	18.75' Rt.
CP 14	38° 31' 55.77704" N	106° 08' 25.98383" W	382572.642	858550.950	8937.733	29170.312	7973.502	30+82.36	42.66' Lt.
CP 15	38° 31' 52.08861" N	106° 08' 18.49165" W	382457.636	858731.608	8560.268	29763.256	7963.838	37+82.52	19.11' Rt.
CP 16	38° 31' 49.10533" N	106° 08' 11.02599" W	382364.381	858911.782	8254.192	30354.609	7943.867	44+48.39	18.08' Rt.
CP 17	38° 31' 46.30365" N	106° 08' 03.02729" W	382276.639	859104.909	7966.213	30988.478	7917.830	51+43.56	18.94' Lt.
CP 18	38° 31' 42.99122" N	106° 07' 54.66761" W	382173.093	859306.674	7626.360	31650.698	7895.192	58+88.38	22.64' Lt.

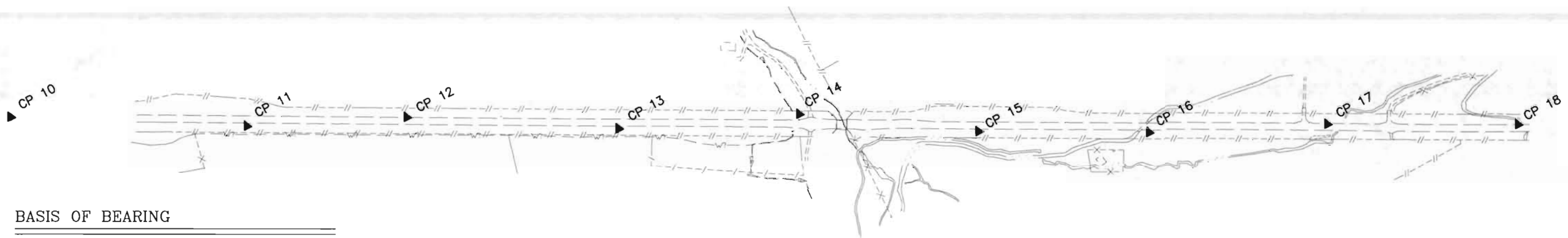

BASIS OF BEARING

Bearings are based on the "State Plane" grid bearing from CDOT Control Point 14 to CDOT Control Point 15 being S 57° 31' 10" E. Both monuments are standard CDOT 3 1/4" aluminum caps on 3/4" aluminum finned rods.

MONUMENTS

All project control monuments are standard CDOT 3 1/4" aluminum caps on 3/4" aluminum finned rods. "Poncha" is a standard U. S. Coast and Geodetic Survey brass disk set in a concrete post. K 421 is a standard U. S. Coast and Geodetic Survey stainless steel rod in a 5" logo cap.

VERTICAL CONTROL

Vertical control was established by differential leveling from K 421, a National Geodetic Survey First Order, Class II benchmark. The published orthometric height of K 421 is 2410.152 m (7907.31 ft).

COORDINATE INFORMATION

Geodetic coordinates (NAD 83 - 1992) were derived from GPS observations tied to B Order HARN station Poncha. State Plane Coordinates are Colorado Central Zone (NAD 83). Project coordinates are modified State Plane Coordinates in U. S. Survey Feet. To convert project coordinates to State Plane Coordinates, convert to meters by multiplying by 0.3048006096, add 380,000 to the northings and 850,0000 to the eastings, then multiply by the combined scale factor of 0.9996039328.

GENERAL NOTES

- This control survey is for the use of the Colorado Department of Transportation. The survey is not a complete boundary survey.
- No guarantee as to the accuracy of the information contained on the plat is either stated or implied unless this copy bears an original signature and stamp of the professional surveyor named hereon.
- According to Colorado law you must commence any legal action based upon any defect in this survey within three years after you first discover such defect. In no event may any action based upon any defect in this survey be commenced more than ten years from the date of certification shown hereon.
- All coordinates listed are PROJECT COORDINATES only. Coordinates are carried out to 3 decimal places for calculation purposes and do not represent survey precision. Survey precision exceeds C.D.O.T. "B" order precision.

SURVEYOR CERTIFICATE

CONTROL SURVEY, CONTROL MONUMENTATION, ALIQUOT CORNER TIES, AND PROPERTY MONUMENT TIES WERE DONE UNDER MY SUPERVISION AND CHECKING.

JOHN M. WILLIS

P.L.S. NO. 29772

FILED IN BOOK _____ AT _____ DAY OF _____ 19____ AT _____ FOR INFORMATION
 DEPOSITED THIS _____ DAY OF _____ 19____ AT _____ FOR INFORMATION
 ONLY IN BOOK _____ OF THE COUNTY LAND SURVEYS/RIGHT OF WAY
 SURVEYS AT PAGE _____ RECEPTION NUMBER _____
 SIGNED _____
 DEPT. _____



Region 5
3803 N. Main Ave., Suite 300
Durango, CO 81301
Phone: (970) 385-1400 FAX: (970) 385-1410

Right of Way Plans Unit: Willis

Sheet Revisions		
mm/yy	Description	mm/yy
04/26/02	Added point 513	

Sheet Revisions		
mm/yy	Description	mm/yy
XXXXX		XXX

Sheet Revisions		
mm/yy	Description	mm/yy
XXXXX		XXX

Right of Way Plans				
Tabulation of Boundary Evidence				
Project Number: BR 0502-050				
Project Location: WELDON CREEK (Str J-12-Y)				
Project Location:				
Project Code	Last Mod. Date	Subset Sheets	Sheet No.	Total No. of Sheets
13017	04-26-02	2 of 2	3A	7

TABULATION OF BOUNDARY EVIDENCE

FOUND BOUNDARY EVIDENCE (CONTROL CORNERS)

Point	Northing	Easting	Description
500	7654.570	30624.006	E 1/4 Corner of Section 1 - 3 1/4" aluminum cap stamped "LS 10738"
501	10359.593	30671.986	NE Corner of Section 1 - 2 1/2" aluminum cap stamped "LS 16117"
502	10377.028	28036.724	N 1/4 Corner of Section 1 - 2 1/2" aluminum cap stamped "LS 16117"
503	7699.016	28018.540	C 1/4 Corner of Section 1 - 2 1/2" aluminum cap stamped "LS 16117"
513	7676.793	29321.273	CE 1/16 Corner of Section 1 - 2 1/2" aluminum cap stamped "LS 16117"
300	9524.668	28055.310	CDOH right of way marker - 3 1/4" brass cap in concrete post
301	9412.831	28053.117	CDOH right of way marker - 3 1/4" brass cap in concrete post
302	8698.755	29648.586	CDOH right of way marker - 3 1/4" brass cap in concrete post
303	8477.130	30096.234	CDOH right of way marker - 3 1/4" brass cap in concrete post
304	8422.200	30180.864	CDOH right of way marker - 3 1/4" brass cap in concrete post
305	8161.940	30683.449	CDOH right of way marker - 3 1/4" brass cap in concrete post
306	8049.220	30684.586	CDOH right of way marker - 3 1/4" brass cap in concrete post
307	7690.486	31375.640	CDOH right of way marker - 3 1/4" brass cap in concrete post
200	8861.557	29335.905	#5 rebar with 1 1/2" aluminum cap stamped "LS 16117"
201	7648.571	31456.592	#5 rebar with 1 1/2" aluminum cap stamped "LS 16117"
202	7545.398	31655.894	#5 rebar with 1 1/2" aluminum cap stamped "LS 16117"

GENERAL NOTES

1. This R. O. W. plan and survey is for the use of the Colorado Department of Transportation. The survey is not a complete boundary survey of all adjoining owners.
2. This R. O. W. plan does not represent a title search. Title commitments were provided by C.D.O.T. personnel.
3. NOTE: According to Colorado law you must commence any legal action based upon any defect in this survey within three years after you first discover such defect. In no event may any action based upon any defect in this survey be commenced more than ten years from the date of certification shown hereon.
4. All coordinates listed are PROJECT COORDINATES only. Coordinates are carried out to 3 decimal places for calculation purposes and do not represent survey precision. Survey precision exceeds C.D.O.T. "B" order precision.



Region 5
3803 N. Main Ave., Suite 300
Durango, CO 81301
Phone: (970) 385-1400 FAX: (970) 385-1410

Right of Way Plans Unit: Willis

Sheet Revisions	
03/27/02	Edited coordinates of Points 430, 655, and 657.
04/17/02	Edited coordinates of Points 424, 425, 426, 427, and 428. Deleted Points 660, 661, 662, 663, 664, 700, 701, 702, 703, 704, 705 and 706.
09/23/02	Deleted Points 679, 680, 681, and 682
12/30/05	Added Points 679, 680, 681, and 682

Sheet Revisions	
mm/yy	xxxxx

Sheet Revisions	
mm/yy	xxxxx

Right of Way Plans				
Right of Way Monumentation Sheet				
Project Number: BR 0502-050				
Project Location: WELDON CREEK (Str J-12-Y)				
Project Location:				
Project Code:	Last Mod. Date:	Subset Sheets:	Sheet No.:	Total No. of Sheets:
13017	12-30-09		4	7

RIGHT OF WAY MONUMENTATION SHEET

TABULATION OF R. O. W. MARKERS ~~TO BE~~ SET

Point	Northing	Easting	Description (CDOT/Type 1)
400	8962.804	28921.570	(Not set - Set witness corner)
400-WC	8961.401	28922.996	(Witness corner to Point 400)
401	8926.101	28958.861	
402	8880.071	29047.638	
403	8825.327	29120.632	
404	8756.282	29253.796	(Not set - Set witness corner)
404-WC	8757.202	29252.020	(Witness corner to Point 404)
405	8721.615	29359.671	
406	8560.253	29670.255	
407	8521.248	29762.681	
408	8498.197	29807.050	
409	8433.458	29886.107	
410	8156.838	30418.536	
411	8148.463	30493.069	(Not set - Set witness corner)
411-WC	8148.686	30491.081	(Witness corner to Point 411)
420	9090.840	28892.211	
421	9064.197	28996.671	
422	8992.850	29134.274	
423	8928.276	29297.918	
424	8882.246	29386.693	
425	8917.226	29551.452	
426	8803.456	29965.646	
427	8660.536	30240.735	
428	8358.233	30410.479	
429	8312.130	30499.217	
430	8222.974	30565.588	

TABULATION OF TEMPORARY EASEMENT CORNERS

Point	Northing	Easting
600	9001.728	29138.877
601	8976.411	29187.704
602	9007.482	29203.815
603	8982.166	29252.642
604	8952.261	29237.136
620	8786.376	29116.205
621	8721.741	29105.034
622	8614.399	29133.021
623	8574.925	29149.765
624	8534.693	29135.564
625	8488.754	29128.917
626	8447.193	29124.854
627	8388.770	29107.059
628	8393.875	29090.298
629	8252.083	29096.243
630	8230.833	29099.847
631	8214.261	29111.379
632	8234.398	29146.097
633	8246.339	29137.788
634	8256.282	29136.102
635	8381.523	29130.851
636	8385.273	29118.538
637	8444.838	29136.681
638	8487.310	29140.833
639	8531.809	29147.272
640	8575.324	29162.631
641	8618.277	29144.412
642	8722.256	29117.301
643	8731.740	29118.940
644	8302.845	29944.462
645	8381.822	29985.494
656	8620.592	29332.874
676	8327.420	30090.205
677	8298.504	30108.989
678	8206.297	30286.465
679	8221.383	30294.303
683	8266.026	30587.955

GENERAL NOTES

- This R. O. W. plan and survey is for the use of the Colorado Department of Transportation. The survey is not a complete boundary survey of all adjoining owners.
- This R. O. W. plan does not represent a title search. Title commitments were provided by C.D.O.T. personnel.
- NOTICE: According to Colorado law you must commence any legal action based upon any defect in this survey within three years after you first discover such defect. In no event may any action based upon any defect in this survey be commenced more than ten years from the date of the certification shown hereon.
- All coordinates listed are PROJECT COORDINATES only. Coordinates are carried out to 3 decimal places for calculation purposes and do not represent survey precision. Survey precision exceeds C.D.O.T. "B" order precision.

TABULATION OF PERMANENT EASEMENT MARKERS ~~TO BE~~ SET

Point	Northing	Easting	Description (CDOT Type 6)
650	8820.724	29129.509	
651	8811.846	29124.906	
652	8747.404	29249.193	
653	8712.741	29355.060	
654	8719.607	29334.091	
655	8456.510	29841.738	
657	8482.224	29798.752	
670	8736.846	29313.153	
671	8662.864	29312.244	
672	8651.945	29333.259	
673	8729.949	29334.218	
674	8395.464	29826.925	
675	8456.117	29858.437	

TABULATION OF PERMANENT EASEMENT MARKERS TO BE SET

Point	Northing	Easting	Description (CDOT Type 6)
679	8221.383	30294.303	
680	8168.140	30266.641	
681	8059.797	30475.175	
682	8136.961	30515.266	

QUANTITY OF MONUMENTS TO BE SET

CAP TYPE	MONUMENT TYPE									
	1	1A	2	2A	3	3A	4	4A	5	6
REFERENCE										
RIGHT OF WAY	23									
CONTROL										
ALIQUOT CORNER										
PERMANENT EASEMENT										13
REFERENCE										
WITNESS POST										

SURVEYOR CERTIFICATE

RIGHT OF WAY PLANS AND LEGAL DESCRIPTIONS WERE PREPARED UNDER MY SUPERVISION AND CHECKING.

JOHN M. WILLIS

P.L.S. NO. 29772



Region 5
 Address: 3803 North Main Avenue, Suite 300
 Durango, CO 81301
 Phone: (970) 385-1400 FAX: (970) 385-1410

Right of Way Plans Unit: Willis

Sheet Revisions	
03/27/02	Updated ownerships of Parcel 1, TE 1, Parcel 3, SE 3, and TE 3
04/08/02	Changed north boundary of Quick property to reflect boundary line agreement Reception No. 320726
04/17/02	Deleted SE 3 and PE 5; Revised Parcel 1 and Parcel 3
04/17/02	Renamed PE 6 to PE 2A; Renamed PE 7 to PE 4A

Sheet Revisions	
mm/yy	XXXXX
mm/yy	XXX

Sheet Revisions	
mm/yy	XXXXX
mm/yy	XXX

Right of Way Plans				
Plan Sheet				
Project Number: BR 0502-050				
Project Location: WELDON CREEK (Str J=12=Y)				
Project Location: U.S. 50				
Project Code:	Last Mod. Date:	Subset Sheets:	Sheet No.:	Total No. of Sheets:
13017	04-17-02		5	7

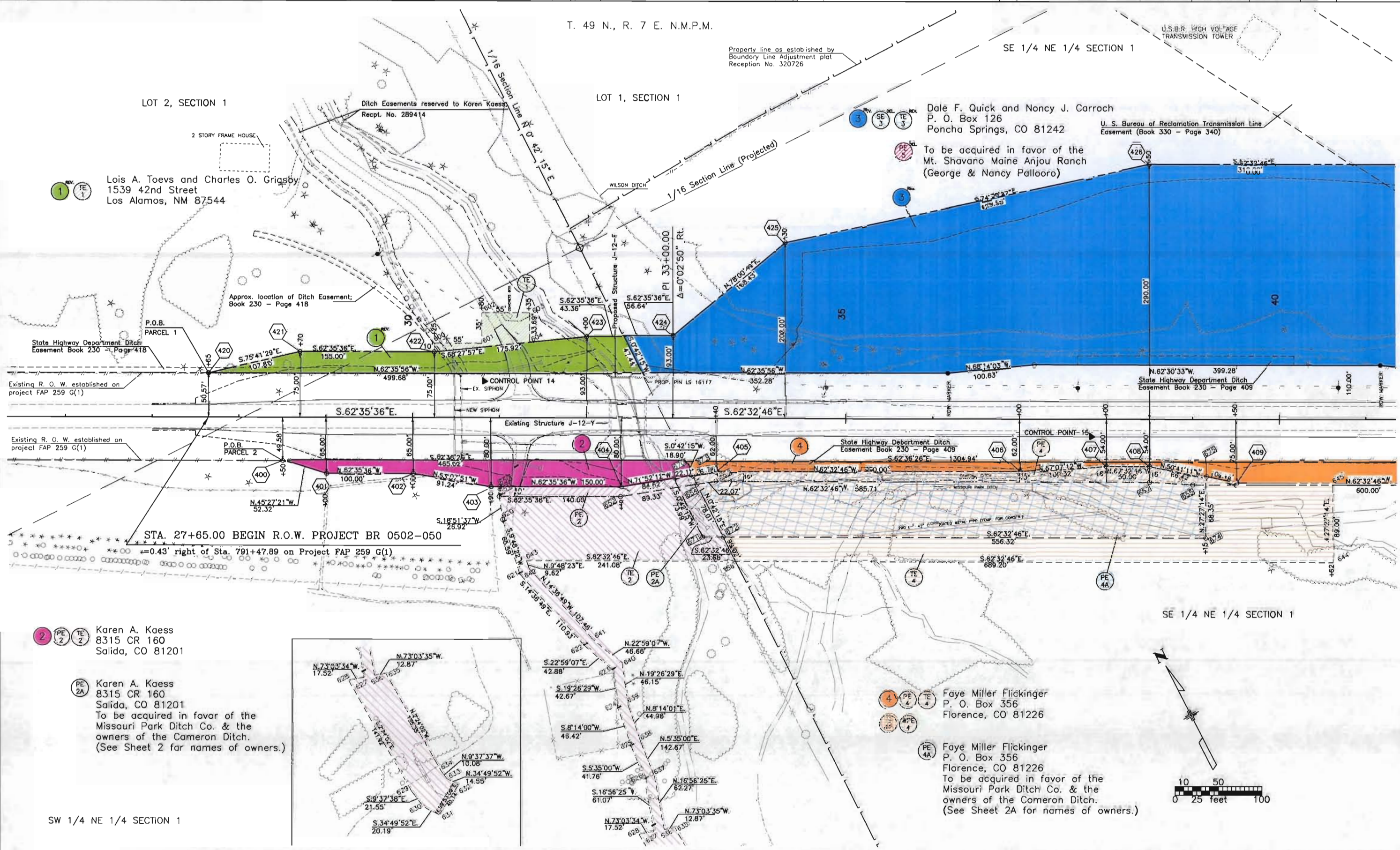

1
 Lois A. Toevs and Charles O. Grigsby
 1539 42nd Street
 Los Alamos, NM 87544

3
 Dale F. Quick and Nancy J. Carroch
 P. O. Box 126
 Poncha Springs, CO 81242

U. S. Bureau of Reclamation Transmission Line
 Easement (Book 330 - Page 340)

To be acquired in favor of the
 Mt. Shavano Maine Anjou Ranch
 (George & Nancy Pallooro)

2
 Karen A. Kaess
 8315 CR 160
 Salida, CO 81201

PE 2A
 Karen A. Kaess
 8315 CR 160
 Salida, CO 81201
 To be acquired in favor of the
 Missouri Park Ditch Co. & the
 owners of the Cameron Ditch.
 (See Sheet 2 for names of owners.)

4
 Faye Miller Flickinger
 P. O. Box 356
 Florence, CO 81226

PE 4A
 Faye Miller Flickinger
 P. O. Box 356
 Florence, CO 81226
 To be acquired in favor of the
 Missouri Park Ditch Co. & the
 owners of the Cameron Ditch.
 (See Sheet 2A for names of owners.)

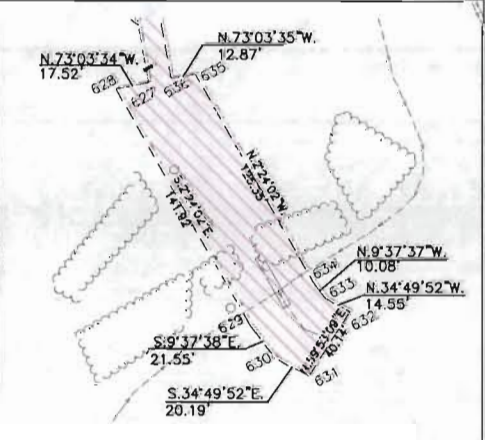

PLANS LATER THAN THIS DATE DEPOSITED THIS DAY OF _____ AT _____ FOR INFORMATION ONLY IN BOOK _____ OF THE COUNTY LAND SURVEYS/RIGHT OF WAY SURVEYS AT PAGE _____ RECEPTION NUMBER _____

SIGNED _____ DEPT. _____

TO BE ACQUIRED IN FAVOR OF THE MISSOURI PARK DITCH CO. & THE OWNERS OF THE CAMERON DITCH. (SEE SHEET 2 FOR NAMES OF OWNERS.)

COLORADO DEPARTMENT OF TRANSPORTATION



Region 5
3803 North Main Avenue, Suite 300
Durango, CO 81301
Phone: (970) 385-1400 FAX: (970) 385-1410

Right of Way Plans Unit: Willis

Sheet Revisions		
03/27/04	Updated ownerships of Parcel 3, SE 3, and TE 3	jmw
04/17/04	Deleted SE 3 and PE 5; Revised Parcel 3 and TE 3	jmw
09/23/04	Deleted WPE 4	jmw
12/30/05	Added WPE 4	jmw

Sheet Revisions		
mm/yy	XXXXX	XXX

Sheet Revisions		
mm/yy	XXXXX	XXX

Right of Way Plans				
Plan Sheet				
Project Number: Proj BR 0502-050				
Project Location: WELDON CREEK (Str J-12-Y)				
Project Location:				
Project Code:	Last Mod. Date:	Subset Sheets:	Sheet No.:	Total No. of Sheets:
13017	12-30-05		6	7

T. 49 N., R. 7 E. N.M.P.M.

T. 49 N., R. 8 E. N.M.P.M.

SW 1/4 NW 1/4 SECTION 6

3 SE 3 TE 3
Dale F. Quick and Nancy J. Carroch
P. O. Box 126
Poncha Springs, CO 81242

PE 8
To be acquired in favor of the
Mt. Shavano Maine Anjou Ranch
(George & Nancy Pallaro)

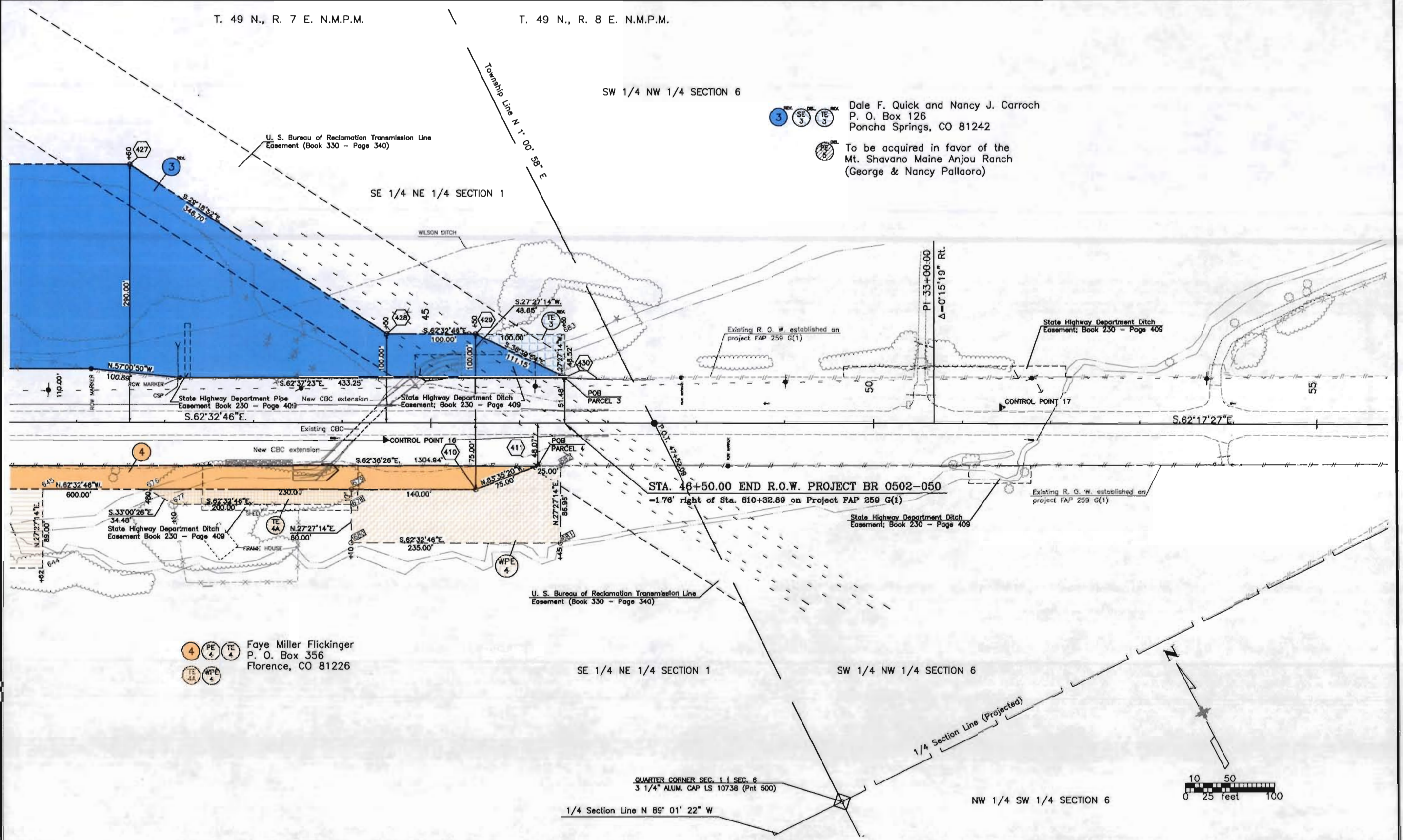

4 PE 4 TE 4
4A WPE 4
Faye Miller Flickinger
P. O. Box 356
Florence, CO 81226

QUARTER CORNER SEC. 1 | SEC. 8
3 1/4\" ALUM. CAP LS 10738 (Pnt 500)

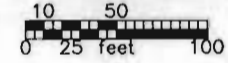

For the 2005, 2004, 2003, 2002, 2001, 2000, 1999, 1998, 1997, 1996, 1995, 1994, 1993, 1992, 1991, 1990, 1989, 1988, 1987, 1986, 1985, 1984, 1983, 1982, 1981, 1980, 1979, 1978, 1977, 1976, 1975, 1974, 1973, 1972, 1971, 1970, 1969, 1968, 1967, 1966, 1965, 1964, 1963, 1962, 1961, 1960, 1959, 1958, 1957, 1956, 1955, 1954, 1953, 1952, 1951, 1950, 1949, 1948, 1947, 1946, 1945, 1944, 1943, 1942, 1941, 1940, 1939, 1938, 1937, 1936, 1935, 1934, 1933, 1932, 1931, 1930, 1929, 1928, 1927, 1926, 1925, 1924, 1923, 1922, 1921, 1920, 1919, 1918, 1917, 1916, 1915, 1914, 1913, 1912, 1911, 1910, 1909, 1908, 1907, 1906, 1905, 1904, 1903, 1902, 1901, 1900, 1899, 1898, 1897, 1896, 1895, 1894, 1893, 1892, 1891, 1890, 1889, 1888, 1887, 1886, 1885, 1884, 1883, 1882, 1881, 1880, 1879, 1878, 1877, 1876, 1875, 1874, 1873, 1872, 1871, 1870, 1869, 1868, 1867, 1866, 1865, 1864, 1863, 1862, 1861, 1860, 1859, 1858, 1857, 1856, 1855, 1854, 1853, 1852, 1851, 1850, 1849, 1848, 1847, 1846, 1845, 1844, 1843, 1842, 1841, 1840, 1839, 1838, 1837, 1836, 1835, 1834, 1833, 1832, 1831, 1830, 1829, 1828, 1827, 1826, 1825, 1824, 1823, 1822, 1821, 1820, 1819, 1818, 1817, 1816, 1815, 1814, 1813, 1812, 1811, 1810, 1809, 1808, 1807, 1806, 1805, 1804, 1803, 1802, 1801, 1800, 1799, 1798, 1797, 1796, 1795, 1794, 1793, 1792, 1791, 1790, 1789, 1788, 1787, 1786, 1785, 1784, 1783, 1782, 1781, 1780, 1779, 1778, 1777, 1776, 1775, 1774, 1773, 1772, 1771, 1770, 1769, 1768, 1767, 1766, 1765, 1764, 1763, 1762, 1761, 1760, 1759, 1758, 1757, 1756, 1755, 1754, 1753, 1752, 1751, 1750, 1749, 1748, 1747, 1746, 1745, 1744, 1743, 1742, 1741, 1740, 1739, 1738, 1737, 1736, 1735, 1734, 1733, 1732, 1731, 1730, 1729, 1728, 1727, 1726, 1725, 1724, 1723, 1722, 1721, 1720, 1719, 1718, 1717, 1716, 1715, 1714, 1713, 1712, 1711, 1710, 1709, 1708, 1707, 1706, 1705, 1704, 1703, 1702, 1701, 1700, 1699, 1698, 1697, 1696, 1695, 1694, 1693, 1692, 1691, 1690, 1689, 1688, 1687, 1686, 1685, 1684, 1683, 1682, 1681, 1680, 1679, 1678, 1677, 1676, 1675, 1674, 1673, 1672, 1671, 1670, 1669, 1668, 1667, 1666, 1665, 1664, 1663, 1662, 1661, 1660, 1659, 1658, 1657, 1656, 1655, 1654, 1653, 1652, 1651, 1650, 1649, 1648, 1647, 1646, 1645, 1644, 1643, 1642, 1641, 1640, 1639, 1638, 1637, 1636, 1635, 1634, 1633, 1632, 1631, 1630, 1629, 1628, 1627, 1626, 1625, 1624, 1623, 1622, 1621, 1620, 1619, 1618, 1617, 1616, 1615, 1614, 1613, 1612, 1611, 1610, 1609, 1608, 1607, 1606, 1605, 1604, 1603, 1602, 1601, 1600, 1599, 1598, 1597, 1596, 1595, 1594, 1593, 1592, 1591, 1590, 1589, 1588, 1587, 1586, 1585, 1584, 1583, 1582, 1581, 1580, 1579, 1578, 1577, 1576, 1575, 1574, 1573, 1572, 1571, 1570, 1569, 1568, 1567, 1566, 1565, 1564, 1563, 1562, 1561, 1560, 1559, 1558, 1557, 1556, 1555, 1554, 1553, 1552, 1551, 1550, 1549, 1548, 1547, 1546, 1545, 1544, 1543, 1542, 1541, 1540, 1539, 1538, 1537, 1536, 1535, 1534, 1533, 1532, 1531, 1530, 1529, 1528, 1527, 1526, 1525, 1524, 1523, 1522, 1521, 1520, 1519, 1518, 1517, 1516, 1515, 1514, 1513, 1512, 1511, 1510, 1509, 1508, 1507, 1506, 1505, 1504, 1503, 1502, 1501, 1500, 1499, 1498, 1497, 1496, 1495, 1494, 1493, 1492, 1491, 1490, 1489, 1488, 1487, 1486, 1485, 1484, 1483, 1482, 1481, 1480, 1479, 1478, 1477, 1476, 1475, 1474, 1473, 1472, 1471, 1470, 1469, 1468, 1467, 1466, 1465, 1464, 1463, 1462, 1461, 1460, 1459, 1458, 1457, 1456, 1455, 1454, 1453, 1452, 1451, 1450, 1449, 1448, 1447, 1446, 1445, 1444, 1443, 1442, 1441, 1440, 1439, 1438, 1437, 1436, 1435, 1434, 1433, 1432, 1431, 1430, 1429, 1428, 1427, 1426, 1425, 1424, 1423, 1422, 1421, 1420, 1419, 1418, 1417, 1416, 1415, 1414, 1413, 1412, 1411, 1410, 1409, 1408, 1407, 1406, 1405, 1404, 1403, 1402, 1401, 1400, 1399, 1398, 1397, 1396, 1395, 1394, 1393, 1392, 1391, 1390, 1389, 1388, 1387, 1386, 1385, 1384, 1383, 1382, 1381, 1380, 1379, 1378, 1377, 1376, 1375, 1374, 1373, 1372, 1371, 1370, 1369, 1368, 1367, 1366, 1365, 1364, 1363, 1362, 1361, 1360, 1359, 1358, 1357, 1356, 1355, 1354, 1353, 1352, 1351, 1350, 1349, 1348, 1347, 1346, 1345, 1344, 1343, 1342, 1341, 1340, 1339, 1338, 1337, 1336, 1335, 1334, 1333, 1332, 1331, 1330, 1329, 1328, 1327, 1326, 1325, 1324, 1323, 1322, 1321, 1320, 1319, 1318, 1317, 1316, 1315, 1314, 1313, 1312, 1311, 1310, 1309, 1308, 1307, 1306, 1305, 1304, 1303, 1302, 1301, 1300, 1299, 1298, 1297, 1296, 1295, 1294, 1293, 1292, 1291, 1290, 1289, 1288, 1287, 1286, 1285, 1284, 1283, 1282, 1281, 1280, 1279, 1278, 1277, 1276, 1275, 1274, 1273, 1272, 1271, 1270, 1269, 1268, 1267, 1266, 1265, 1264, 1263, 1262, 1261, 1260, 1259, 1258, 1257, 1256, 1255, 1254, 1253, 1252, 1251, 1250, 1249, 1248, 1247, 1246, 1245, 1244, 1243, 1242, 1241, 1240, 1239, 1238, 1237, 1236, 1235, 1234, 1233, 1232, 1231, 1230, 1229, 1228, 1227, 1226, 1225, 1224, 1223, 1222, 1221, 1220, 1219, 1218, 1217, 1216, 1215, 1214, 1213, 1212, 1211, 1210, 1209, 1208, 1207, 1206, 1205, 1204, 1203, 1202, 1201, 1200, 1199, 1198, 1197, 1196, 1195, 1194, 1193, 1192, 1191, 1190, 1189, 1188, 1187, 1186, 1185, 1184, 1183, 1182, 1181, 1180, 1179, 1178, 1177, 1176, 1175, 1174, 1173, 1172, 1171, 1170, 1169, 1168, 1167, 1166, 1165, 1164, 1163, 1162, 1161, 1160, 1159, 1158, 1157, 1156, 1155, 1154, 1153, 1152, 1151, 1150, 1149, 1148, 1147, 1146, 1145, 1144, 1143, 1142, 1141, 1140, 1139, 1138, 1137, 1136, 1135, 1134, 1133, 1132, 1131, 1130, 1129, 1128, 1127, 1126, 1125, 1124, 1123, 1122, 1121, 1120, 1119, 1118, 1117, 1116, 1115, 1114, 1113, 1112, 1111, 1110, 1109, 1108, 1107, 1106, 1105, 1104, 1103, 1102, 1101, 1100, 1099, 1098, 1097, 1096, 1095, 1094, 1093, 1092, 1091, 1090, 1089, 1088, 1087, 1086, 1085, 1084, 1083, 1082, 1081, 1080, 1079, 1078, 1077, 1076, 1075, 1074, 1073, 1072, 1071, 1070, 1069, 1068, 1067, 1066, 1065, 1064, 1063, 1062, 1061, 1060, 1059, 1058, 1057, 1056, 1055, 1054, 1053, 1052, 1051, 1050, 1049, 1048, 1047, 1046, 1045, 1044, 1043, 1042, 1041, 1040, 1039, 1038, 1037, 1036, 1035, 1034, 1033, 1032, 1031, 1030, 1029, 1028, 1027, 1026, 1025, 1024, 1023, 1022, 1021, 1020, 1019, 1018, 1017, 1016, 1015, 1014, 1013, 1012, 1011, 1010, 1009, 1008, 1007, 1006, 1005, 1004, 1003, 1002, 1001, 1000, 999, 998, 997, 996, 995, 994, 993, 992, 991, 990, 989, 988, 987, 986, 985, 984, 983, 982, 981, 980, 979, 978, 977, 976, 975, 974, 973, 972, 971, 970, 969, 968, 967, 966, 965, 964, 963, 962, 961, 960, 959, 958, 957, 956, 955, 954, 953, 952, 951, 950, 949, 948, 947, 946, 945, 944, 943, 942, 941, 940, 939, 938, 937, 936, 935, 934, 933, 932, 931, 930, 929, 928, 927, 926, 925, 924, 923, 922, 921, 920, 919, 918, 917, 916, 915, 914, 913, 912, 911, 910, 909, 908, 907, 906, 905, 904, 903, 902, 901, 900, 899, 898, 897, 896, 895, 894, 893, 892, 891, 890, 889, 888, 887, 886, 885, 884, 883, 882, 881, 880, 879, 878, 877, 876, 875, 874, 873, 872, 871, 870, 869, 868, 867, 866, 865, 864, 863, 862, 861, 860, 859, 858, 857, 856, 855, 854, 853, 852, 851, 850, 849, 848, 847, 846, 845, 844, 843, 842, 841, 840, 839, 838, 837, 836, 835, 834, 833, 832, 831, 830, 829, 828, 827, 826, 825, 824, 823, 822, 821, 820, 819, 818, 817, 816, 815, 814, 813, 812, 811, 810, 809, 808, 807, 806, 805, 804, 803, 802, 801, 800, 799, 798, 797, 796, 795, 794, 793, 792, 791, 790, 789, 788, 787, 786, 785, 784, 783, 782, 781, 780, 779, 778, 777, 776, 775, 774, 773, 772, 771, 770, 769, 768, 767, 766, 765, 764, 763, 762, 761, 760, 759, 758, 757, 756, 755, 754, 753, 752, 751, 750, 749, 748, 747, 746, 745, 744, 743, 742, 741, 740, 739, 738, 737, 736, 735, 734, 733, 732, 731, 730, 729, 728, 727, 726, 725, 724, 723, 722, 721, 720, 719, 718, 717, 716, 715, 714, 713, 712, 711, 710, 709, 708, 707, 706, 705, 704, 703, 702, 701, 700, 699, 698, 697, 696, 695, 694, 693, 692, 691, 690, 689, 688, 687, 686, 685, 684, 683, 682, 681, 680, 679, 678, 677, 676, 675, 674, 673, 672, 671, 670, 669, 668, 667, 666, 665, 664, 663, 662, 661, 660, 659, 658, 657, 656, 655, 654, 653, 652, 651, 650, 649, 648, 647, 646, 645, 644, 643, 642, 641, 640, 639, 638, 637, 636, 635, 634, 633, 632, 631, 630, 629, 628, 627, 626, 625, 624, 623, 622, 621, 620, 619, 618, 617, 616, 615, 614, 613, 612, 611, 610, 609, 608, 607, 606, 605, 604, 603, 602, 601, 600, 599, 598, 597, 596, 595, 594, 593, 592, 591, 590, 589, 588, 587, 586, 585, 584, 583, 582, 581, 580, 579, 578, 577, 576, 575, 574, 573, 572, 571, 570, 569, 568, 567, 566, 565, 564, 563, 562, 561, 560, 559, 558, 557, 556, 555, 554, 553, 552, 551, 550, 549, 548, 547, 546, 545, 544, 543, 542, 541, 540, 539, 538, 537, 536, 535, 534, 533, 532, 531, 530, 529, 528, 527, 526, 525, 524, 523, 522, 521, 520, 519, 518, 517, 516, 515, 514, 513, 512, 511, 510, 509, 508, 507, 506, 505, 504, 503, 502, 501, 500, 499, 498, 497, 496, 495, 494, 493, 492, 491, 490, 489, 488, 487, 486, 485, 484, 483, 482, 481, 480, 479, 478, 477, 476, 475, 474, 473, 472, 471, 470, 469, 468, 467, 466, 465, 464, 463, 462, 461, 460, 459, 458, 457, 456, 455, 454, 453, 452, 451, 450, 449, 448, 447, 446, 445, 444, 443, 442, 441, 440, 439, 438, 437, 436, 435, 434, 433, 432, 431, 430, 429, 428, 427, 426, 425, 424, 423, 422, 421, 420, 419, 418, 417, 416, 415, 414, 413, 412, 411, 410, 409, 408, 407, 406, 405, 404, 403, 402, 401, 400, 399, 398, 397, 396, 395, 394, 393, 392, 391, 390, 389, 388, 387, 386, 385, 384, 383, 382, 381, 380, 379, 378, 377, 376, 375, 374, 373, 372, 371, 370, 369, 368, 367, 366, 365, 364, 363, 362, 361, 360, 359, 358, 357, 356, 355, 354, 353, 352, 351, 350, 349, 348, 347, 346, 345, 344, 343, 342, 341, 340, 339, 338, 337, 336, 335, 334, 333, 332, 331, 330, 329, 328, 327, 326, 325, 324, 323, 322, 321, 320, 319, 318, 317, 316, 315, 314, 313, 312, 311, 310, 309, 308, 307, 306, 305, 304, 303, 302, 301, 300, 299, 298, 297, 296, 295, 294, 293, 292, 291, 290, 289, 288, 287, 286, 285, 284, 283, 282, 281, 280, 279, 278, 277, 276, 275, 274, 273, 272, 271, 270, 269, 268, 267, 266, 265, 264, 263, 262, 261, 260, 259, 258, 257, 256, 255, 254, 253, 252, 251, 250, 249, 248, 247, 246, 245, 244, 243, 242, 241, 240, 239, 238, 237, 236, 235, 234, 233, 232, 231, 230, 229, 228, 227, 226, 225, 224, 223, 222, 221, 220, 219, 218, 217, 216, 215, 214, 213, 212, 211, 210, 209, 208, 207, 206, 205, 204, 203, 202, 201, 200, 199, 198, 197, 196, 195, 194, 193, 192, 191, 190, 189, 188, 187, 186, 185, 184, 183, 182, 181, 180, 179, 178, 177, 176, 175, 174, 173, 172, 171, 170, 169, 168, 167, 166, 165, 164, 163, 162, 161, 160, 159, 158, 157, 156, 155, 154, 153, 152, 151, 150, 149, 148, 147, 146, 145, 144, 143, 142, 141, 140, 139, 138, 137, 136, 135, 134, 133, 132, 131, 130, 129, 128, 127, 126, 125, 124, 123, 122, 121, 120, 119, 118, 117, 116, 115, 114, 113, 112, 111, 110, 109, 108, 107, 106, 105, 104, 103, 102, 101, 100, 99, 98, 97, 96, 95, 94, 93, 92, 91, 90, 89, 88, 87, 86, 85, 84, 83, 82, 81, 80, 79, 78, 77, 76, 75, 74, 73, 72, 71, 70, 69, 68, 67, 66, 65, 64, 63, 62, 61, 60, 59, 58, 57, 56, 55, 54,



Region 5
 Address: 3803 N. Main Ave., Suite 300
 Durango, CO 81301
 Phone: (970) 385-1400 FAX: (970) 385-1410

Right of Way Plans Unit: Willis

Sheet Revisions		
04/18/02	Deleted SE 3 and PE 5; Revised Parcel 3 and TE 3	jmw
04/18/02	Renamed PE 6 to PE 2A; Renamed PE 7 to PE 4A	jmw
04/26/02	Annotated 1/16 Corners	jmw

Sheet Revisions		
mm/yy	XXXX	XXX

Sheet Revisions		
mm/yy	XXXX	XXX

Right of Way Plans				
Ownership Map				
Project Number: BR 0502-050				
Project Location: Weldon Creek (Str J-12-Y)				
Project Location:				
Project Code	Last Mod. Date	Subset Sheets	Sheet No.	Total No. of Sheets
13017	04-18-02		7	7

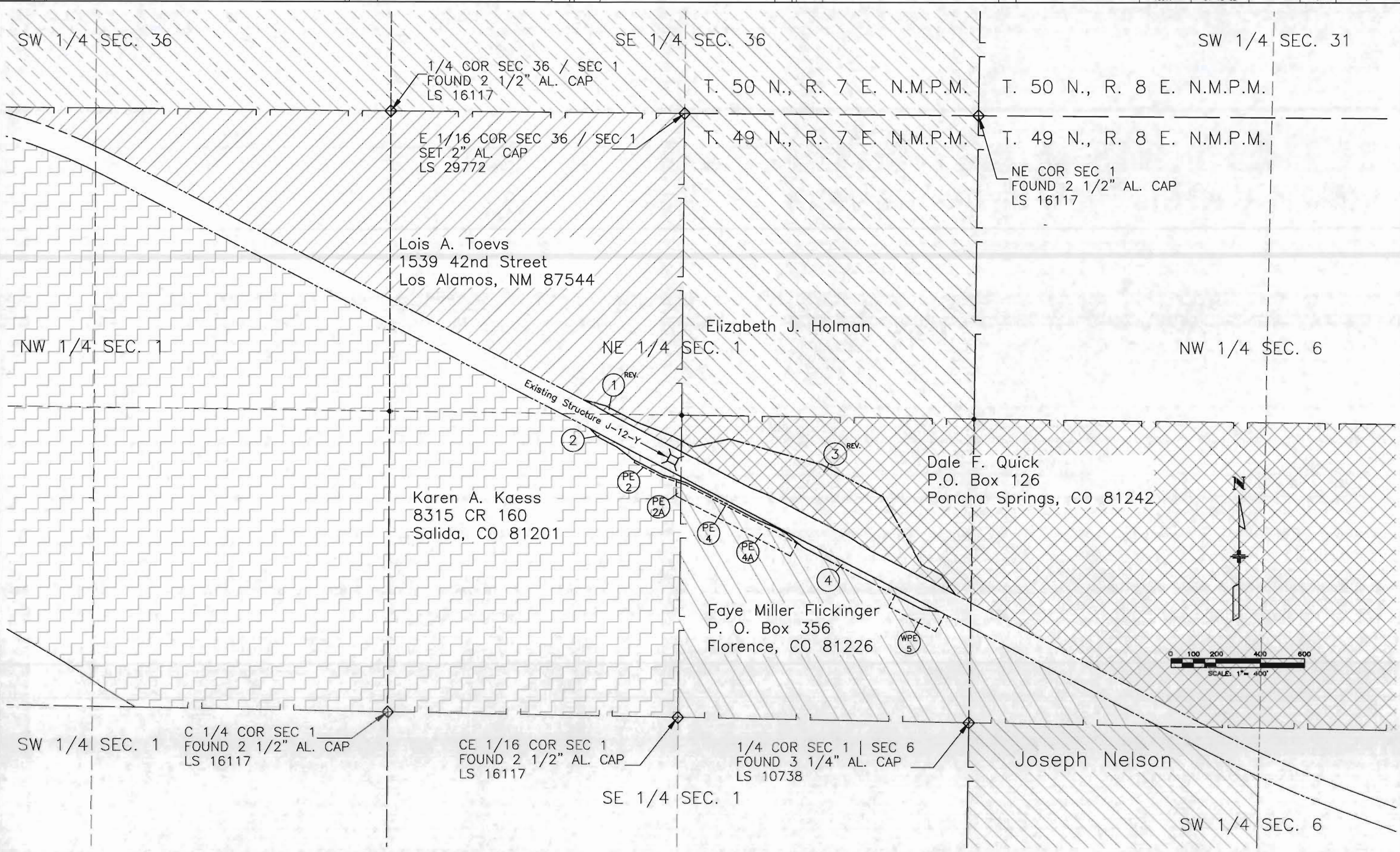

FILING CERTIFICATION: DAY OF _____ AT _____, FOR INFORMATION
 DEPOSITED THIS _____ DAY OF _____ OF THE COUNTY LAND SURVEYS/RIGHT OF WAY
 ONLY IN BOOK _____ RECEPTION NUMBER _____
 SURVEYS AT PAGE _____
 SIGNED _____
 DEPT. _____

