

COLORADO DEPARTMENT OF HIGHWAYS
 FORM 2-18-108
 MARCH 1957

R. O. W. TABULATION OF PROPERTIES IN DENVER COUNTY S.H. No. 185 PROJ. BU012-2(1)
 West 6th Ave.

FEDERAL ROAD DIVISION NO.	DISTRICT	PROJ. NO.	SHEET NO.	TOTAL SHEETS
8	COLORADO	BU012-2(1)	4	

RIGHT OF WAY

PARCEL NO.	OWNER	ADDRESS	LOCATION	AREA IN ACRES		DATE	LAND	IMPROV'MTS	DAMAGE	MISC.	TOTAL	REMARKS	NO.
				PARCEL	TO BE ACQUIRED								
			WIER ADDITION	BLOCK 6									
67	BERTHA EMMA MYERS	642 ALCOTT	" "	N1/2 Vac. W. 6th Ave. adj. to Lts. 25 to 27 incl.									
68	ARNOLD TELL MYERS	642 ALCOTT	" "	N1/2 Vac. W. 6th Ave. adj. to Lts. 28 & 29									
				BLOCK 9									
69	BERTHA EMMA MYERS	642 ALCOTT	" "	Lts. 1 to 10 incl. & S1/2 Vac. W. 6th Ave. adj. said lots & N. 1/2 Vac. alley lying betw. Lts. 1 to 10 & Lts. 11 & 48									
70	DANA KEPNER CO.	1921 BLAKE ST.	" "	Lts. 11 to 15 incl. & Lts. 44 to 48 incl. & all Vac. alley lying betw. said Lts. 11 to 15 incl. and 44 to 48 incl. & S1/2 Vac. Alley lying S. and adj. Lts. 1 to 10 incl. and N. of Lts. 11 & 48 and N. of line ext. from NW cor. Lot 11 to NE cor. Lt. 48									
71	COLORADO SOUTHERN RAILWAY CO.		" "	Blk. 8 all Lts. 1 & 2 & W. 10' Lt. 3 & all Pts. Lts. 8 to 12 incl. lying W. of official channel of S. Platte River as estab. by Ordin. # 100, Ser. 1930									
			P.T. BARNUMS SUB.										
31A	EVA MACKLBERG		" " "	Lots 15, 16 Blk. 151									
33A	NOAH A. ALTER EXECUTOR JAMES KESSLER, ESTATE		" " "	Part of Lots 21 & 22, Blk. 150									
35A	CASY VAN GENDEREN JR.			Part SW1/4 SW1/4 SE1/4 Sec. 5, T.4 S. R.68W.									
37B	CITY OF DENVER												

REVISIONS		
7-21-59	31A	BIR No. cor.

FED. ROAD DIST. NO.	STATE	PROJ. NO.	SHEET NO.
9	COLO.	BU 012-2(I)	5

RIGHT OF WAY
2/17/64 add note CW

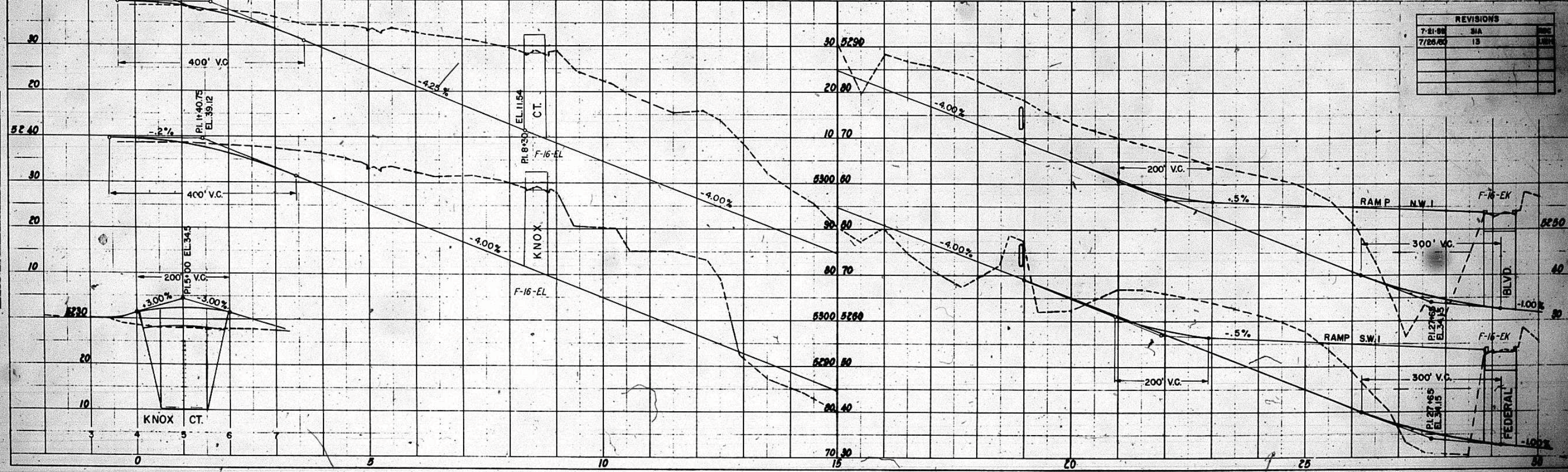
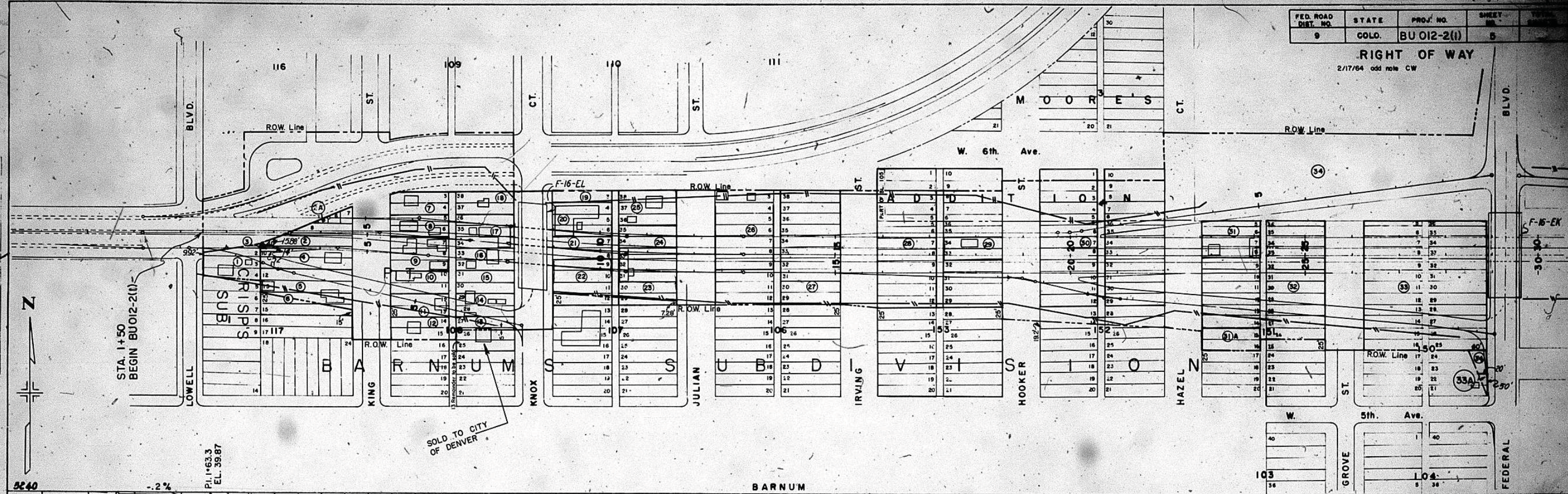

REVISIONS		
7-21-66	31A	MS
7/25/60	13	MS

PLAN
NOTED BY ADVANTAGE
NOTE: SEE PLAN SHEET 4

PROFILE

RIGHT OF WAY

REVISIONS	
7-21-35	31A corr.

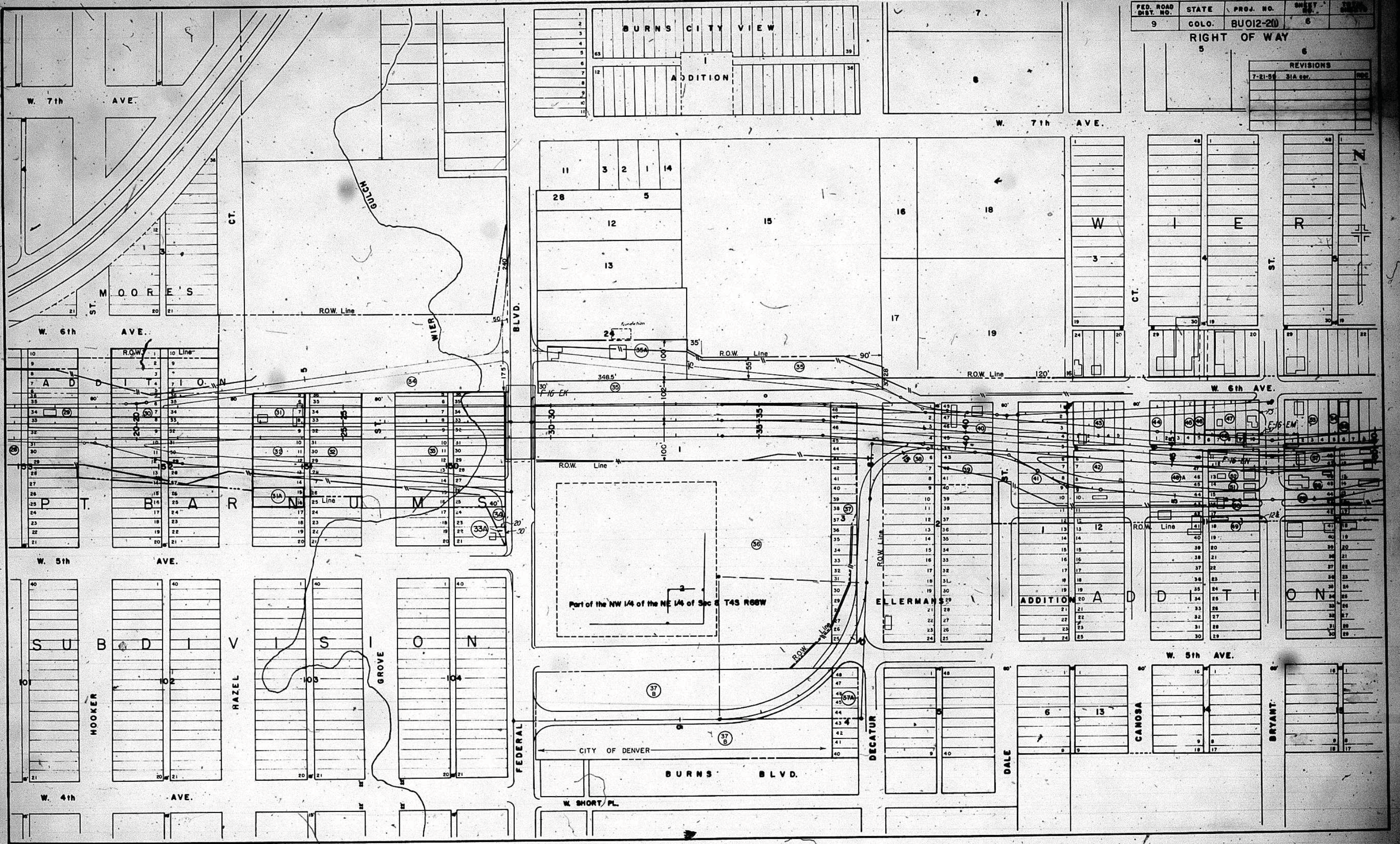

BURNS CITY VIEW

ADDITION

W. 7th AVE.

W. 7th AVE.

W. 6th AVE.

W. 6th AVE.

W. 5th AVE.

W. 5th AVE.

W. 4th AVE.

CITY OF DENVER

BURNS BLVD.

W. SHORT PL.

DECATUR

DALE

CANOSA

BRYANT

WIER

CT.

ST. MOORE'S

ROW Line

BLVD.

CT.

ST.

Z

W

I

E

R

R

Z

Part of the NW 1/4 of the NE 1/4 of Sec 6 T4S R66W

ELLERMANS

ADDITION

ADDITION

HOOVER

HAZEL

GROVE

FEDERAL

SUBDIVISION

SUBDIVISION

SUBDIVISION

SUBDIVISION

FEDERAL

SUBDIVISION

SUBDIVISION

SUBDIVISION

SUBDIVISION

FEDERAL

SUBDIVISION

SUBDIVISION

SUBDIVISION

SUBDIVISION

FEDERAL

SUBDIVISION

SUBDIVISION

SUBDIVISION

SUBDIVISION

FEDERAL

SUBDIVISION

SUBDIVISION

SUBDIVISION

SUBDIVISION

FEDERAL

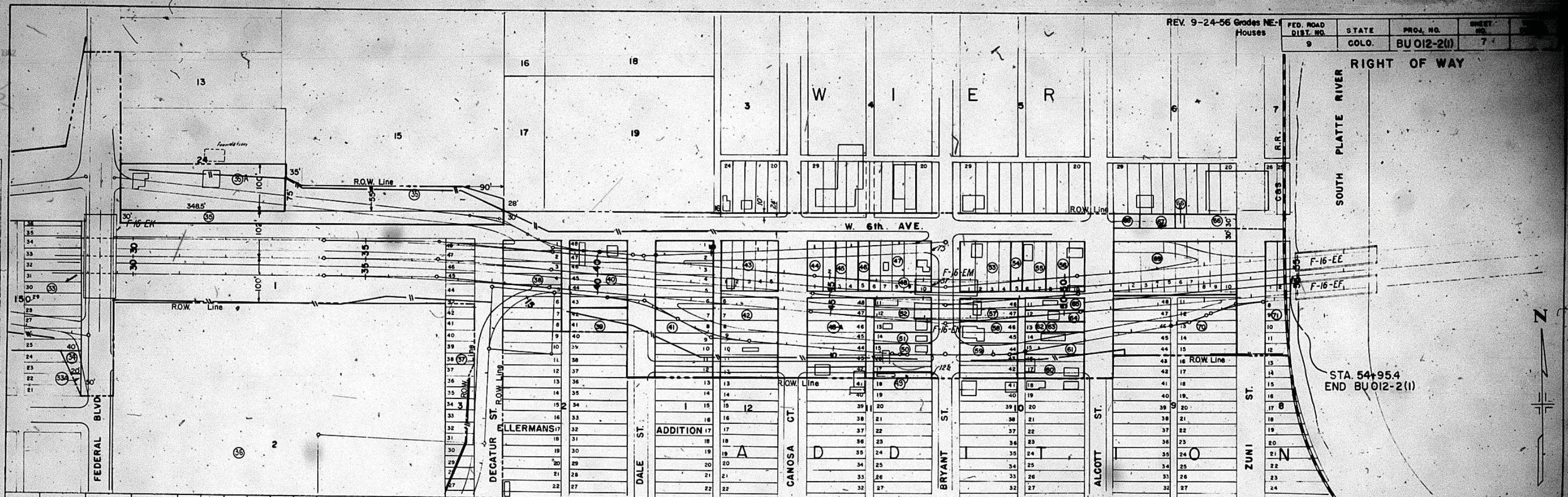

STA 54+95.4
 END BU012-2(1)

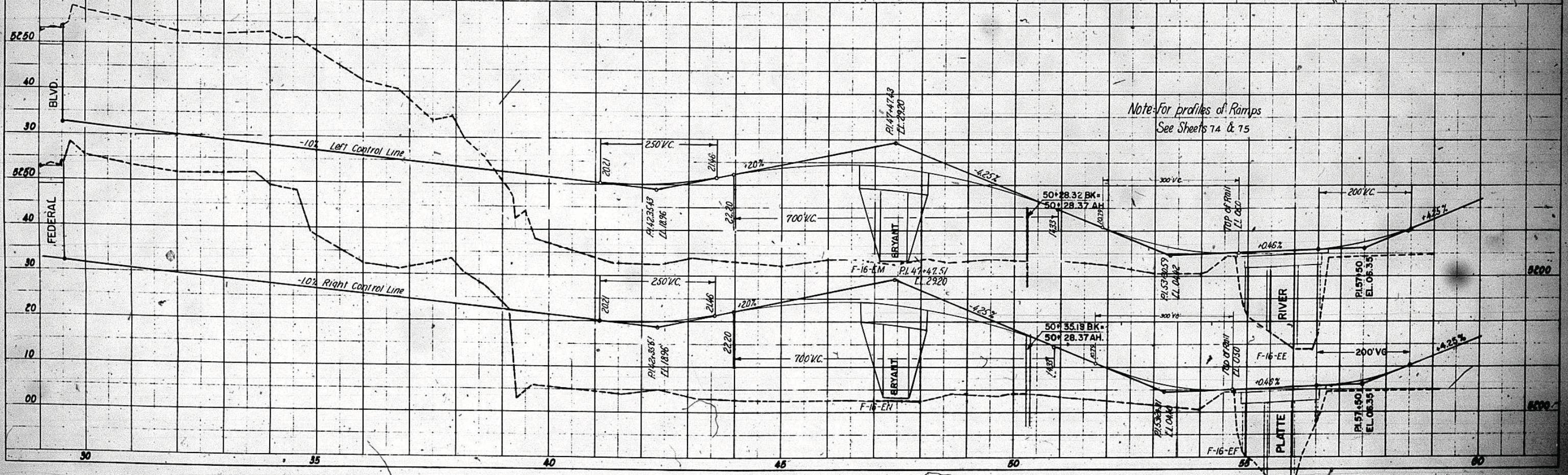

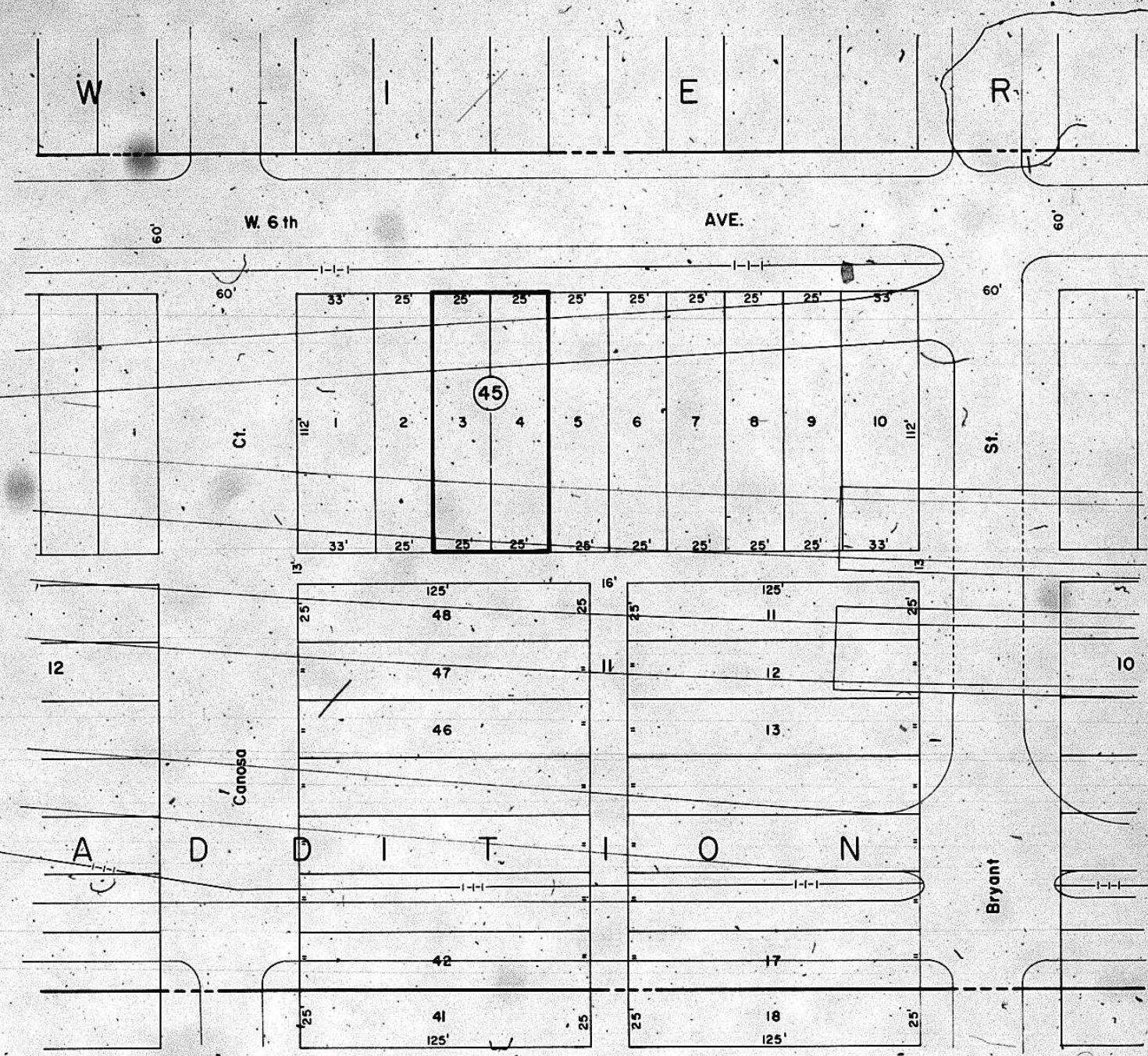

COLORADO DEPARTMENT OF HIGHWAYS
 PROJECT BU012-2(1)
 PARCEL NO. 45
 LOTS 3 & 4, BLOCK 11
 WIER ADDITION
 NW1/4 NE1/4, SEC. 8
 T. 4 S., R. 68 W., 6th P. M.
 SCALE 1" = 30'
 9/24/59

C.R.M.
 Civil Engineer
 John W. & Elizabeth M. Price

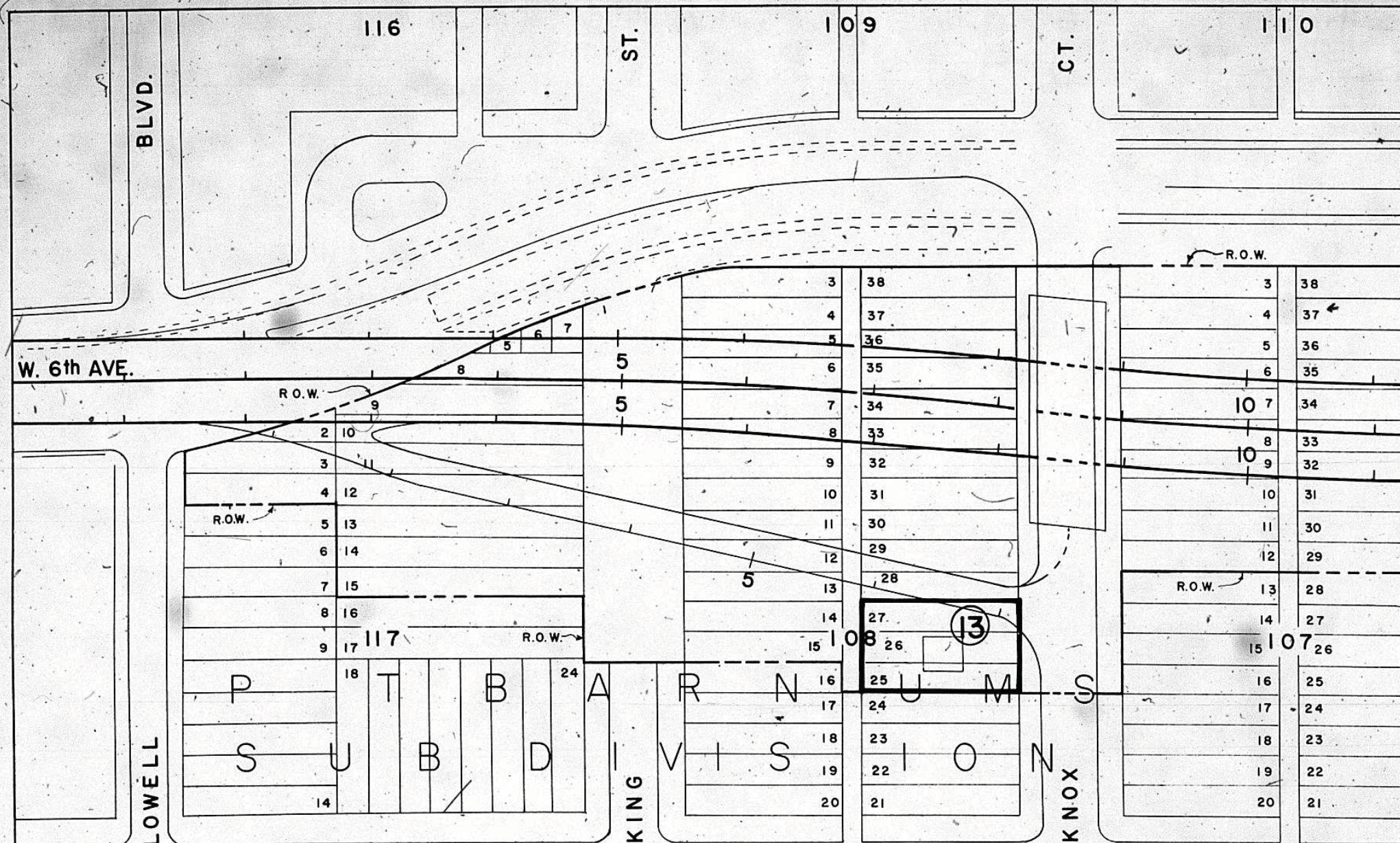

COLORADO DEPARTMENT OF HIGHWAYS

PARCEL NO. 13

LOTS 25, 26, and 27. BLOCK 108

P. T. BARNUM'S SUBDIVISION

PARCEL NO. 13

CITY AND COUNTY OF DENVER

PROJECT BU 012-2(1)

SCALE 1" = 50'

AUG 14 1962

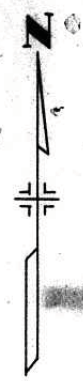
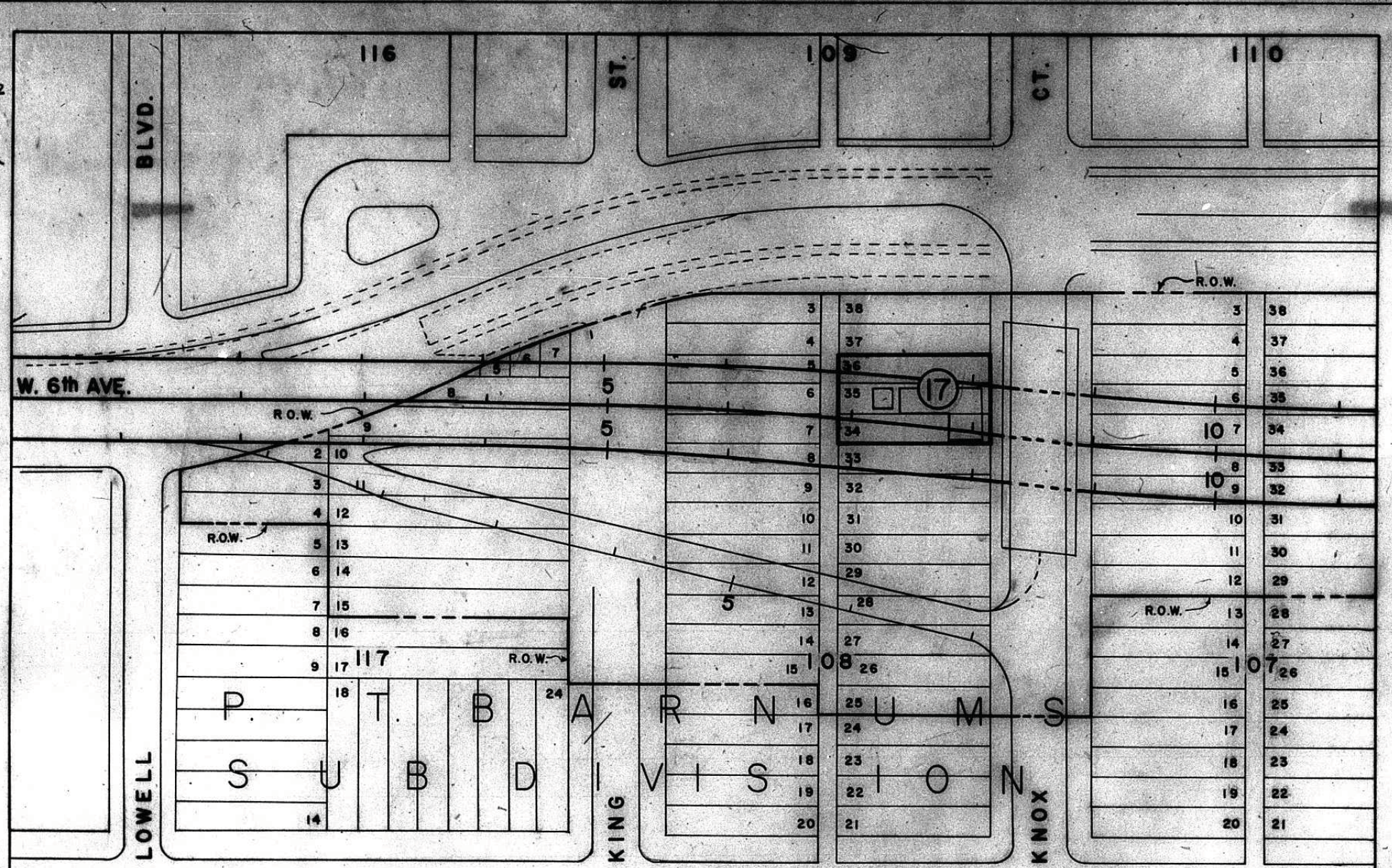

COLORADO DEPARTMENT OF HIGHWAYS

**PROPERTY OF
EDWARD M. TASSET**

**LOTS 34, 35, and 36. BLOCK 108
P. T. BARNUM'S SUBDIVISION
PARCEL NO. 17
CITY AND COUNTY OF DENVER
PROJECT BU 012-2(1)**

SCALE 1" = 50'