

Center of Sec. 15
T. 3 S., R. 68 W.

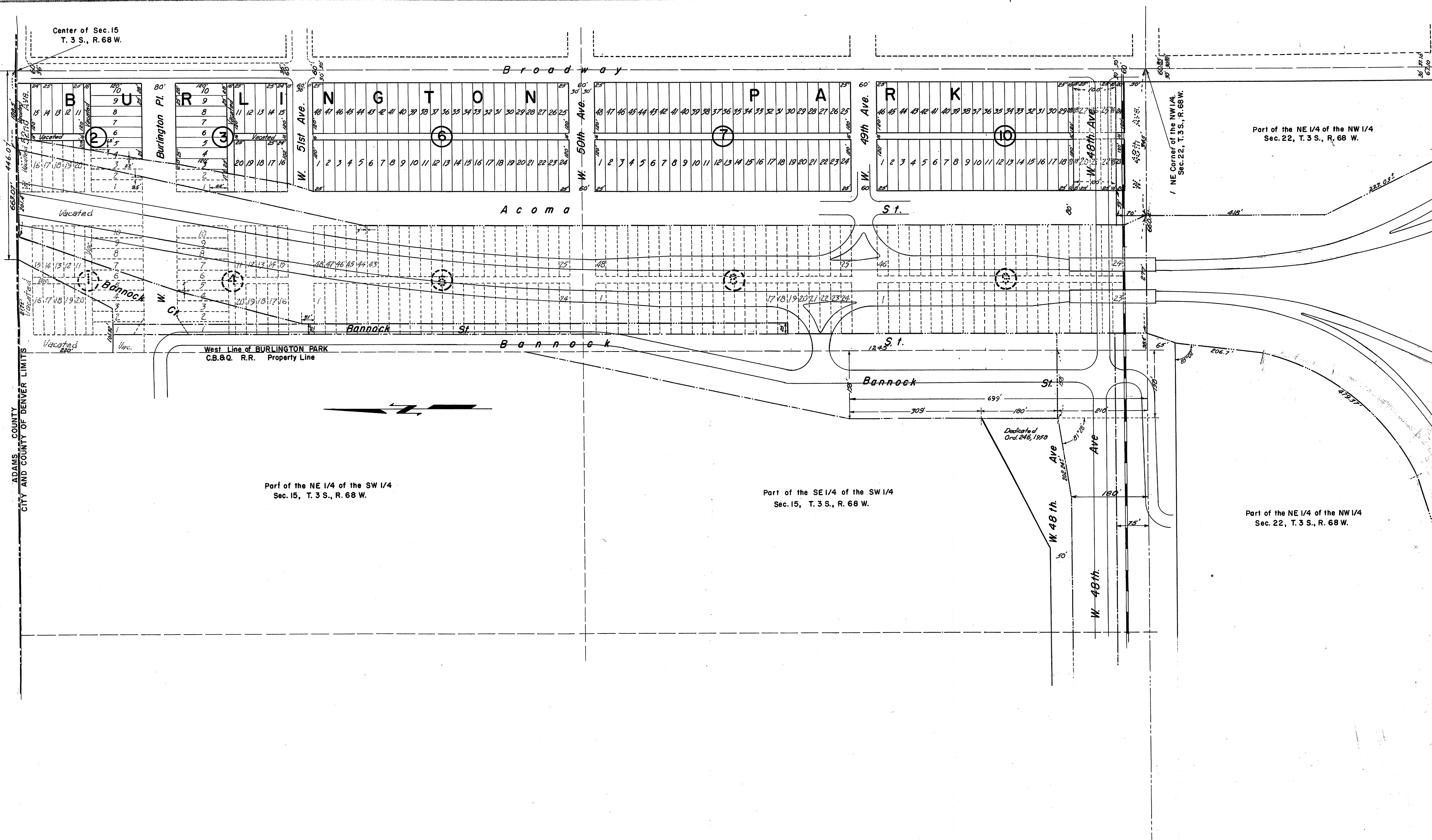

ADAMS COUNTY
CITY AND COUNTY OF DENVER LIMITS

Part of the NE 1/4 of the SW 1/4
Sec. 15, T. 3 S., R. 68 W.

Part of the SE 1/4 of the SW 1/4
Sec. 15, T. 3 S., R. 68 W.

Part of the NE 1/4 of the NW 1/4
Sec. 22, T. 3 S., R. 68 W.

Part of the NE 1/4 of the NW 1/4
Sec. 22, T. 3 S., R. 68 W.

CITY AND COUNTY OF DENVER
DEPARTMENT OF PUBLIC WORKS
ENGINEERING SECTION

VALLEY HIGHWAY DEDICATION MAP
UNIT No. 1
SW 1/4 SECTION 15, T. 3 S., R. 68 W. of 6th P.M.
North City Limits to W. 48th Ave.

DRAWN BY	DATE	CHECKED BY	DATE	REVISED	
				BY	DATE
EMC	4-21-59	Thomas	5-18-59		
		SM	8-31-59	Thomas	6-18-59

SCALE: 1" = 100'
DRAWN BY: EMC
CHECKED BY: [Signature]
SHEET NO. 1 OF 1
DRAWING NO. 141-1

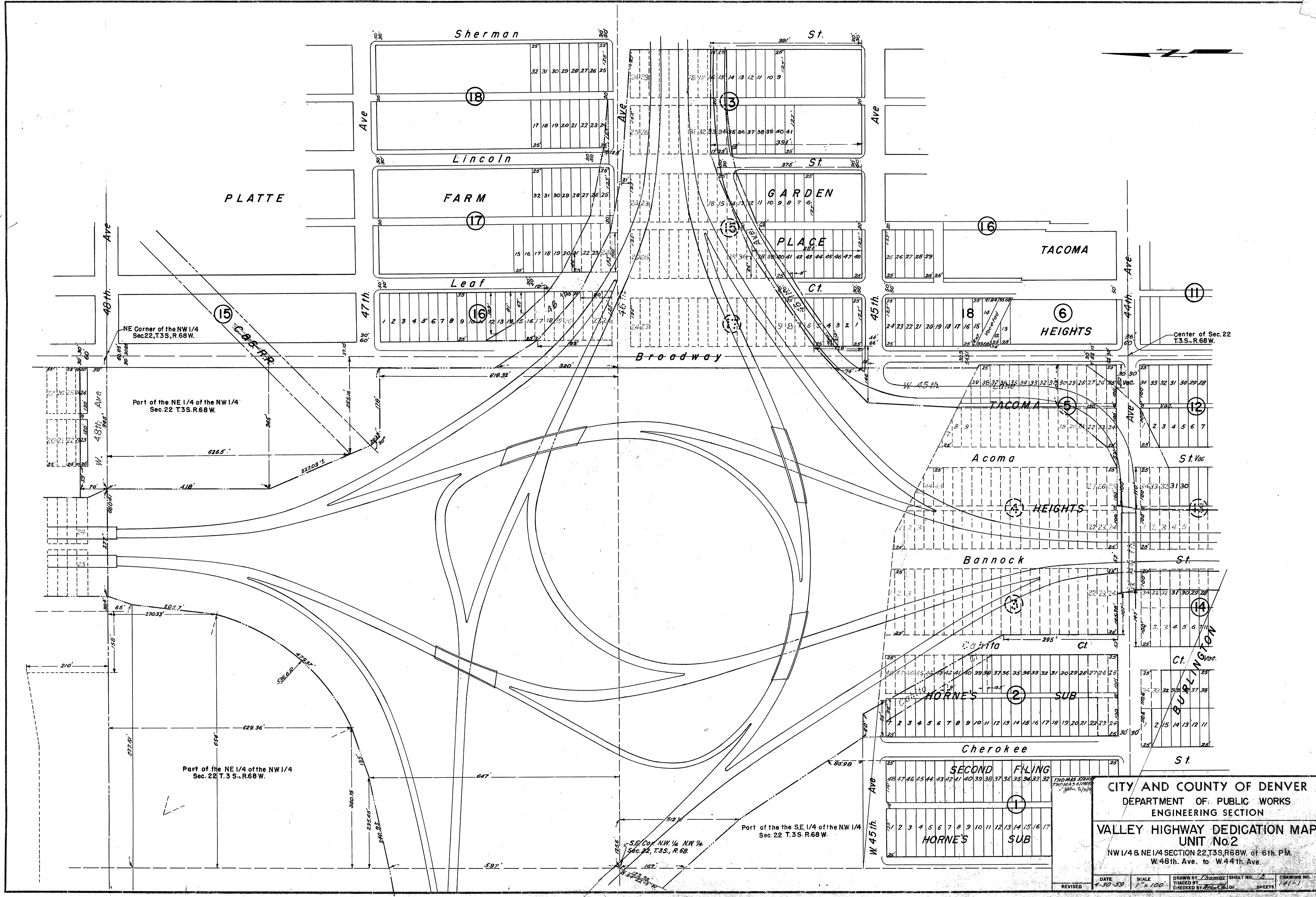

PLATTE

FARM

GARDEN

PLACE

TACOMA

HEIGHTS

HEIGHTS

Bannock

Cherokee

SECOND FILING

HORNE'S SUB

CITY AND COUNTY OF DENVER
DEPARTMENT OF PUBLIC WORKS
ENGINEERING SECTION

VALLEY HIGHWAY DEDICATION MAP
UNIT No. 2

NW 1/4 & NE 1/4 SECTION 22, T.3S., R.68W. of 6th. PM.
W. 48th. Ave. to W. 44th. Ave.

DATE	SCALE	DRAWN BY	SHEET NO.	DRAWING NO.
7-30-39	1" = 100'	Thomas Stiles	2	141-1
REVISIONS	CHECKED BY	THOMAS STILES	OF	SHEETS
		2		1

NE Corner of the NW 1/4
Sec. 22, T.3S., R.68W.

Part of the NE 1/4 of the NW 1/4
Sec. 22 T.3S., R.68W.

Part of the NE 1/4 of the NW 1/4
Sec. 22 T.3S., R.68W.

Part of the the SE 1/4 of the NW 1/4
Sec. 22 T.3S., R.68W.

SE COR. NW 1/4 NW 1/4
Sec. 22, T.3S., R.68.

Center of Sec. 22
T.3S., R.68W.

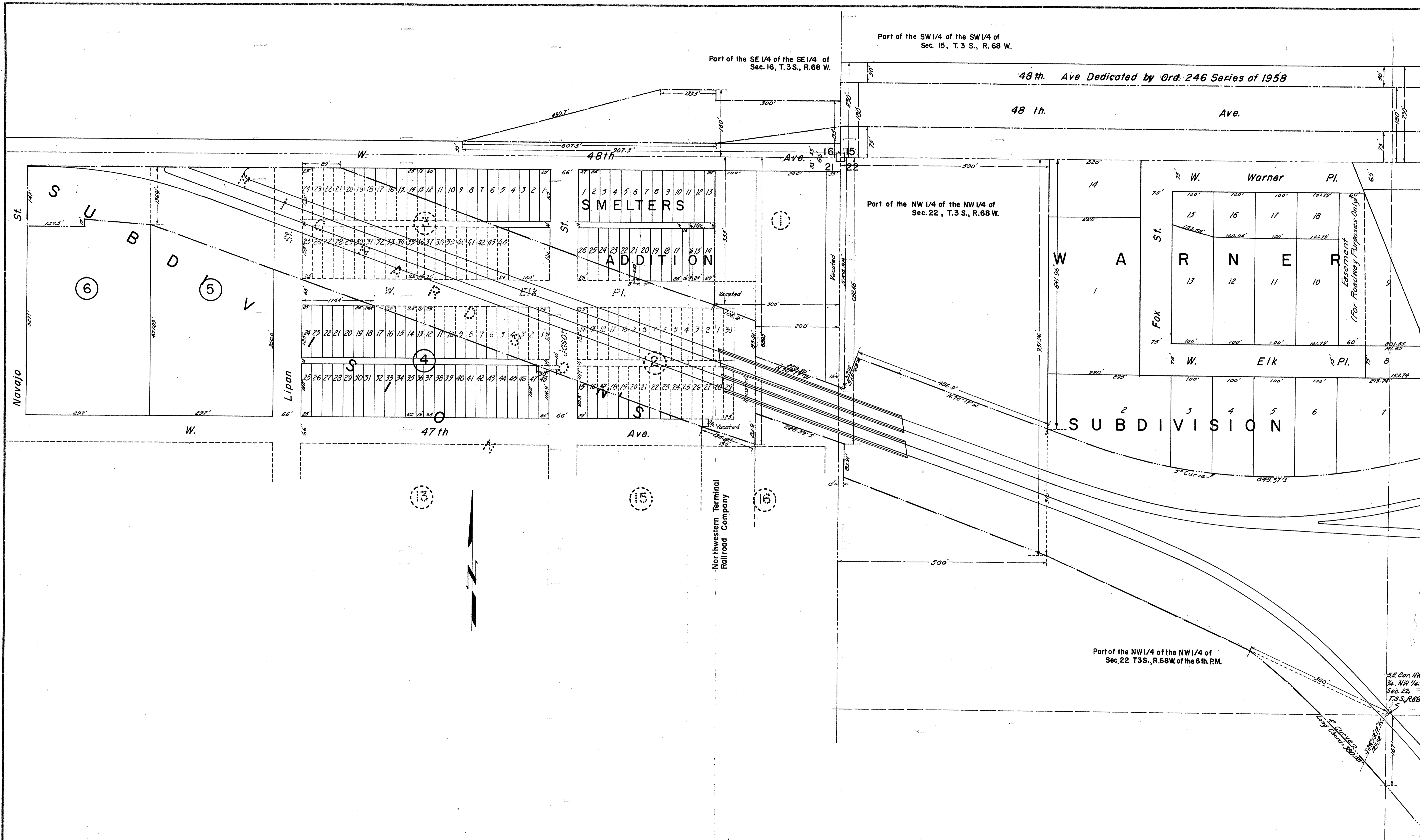

Part of the SW 1/4 of the SW 1/4 of Sec. 15, T. 3 S., R. 68 W.

Part of the SE 1/4 of the SE 1/4 of Sec. 16, T. 3 S., R. 68 W.

Part of the NW 1/4 of the NW 1/4 of Sec. 22, T. 3 S., R. 68 W.

Part of the NW 1/4 of the NW 1/4 of Sec. 22 T. 3 S., R. 68 W. of the 6th P.M.

SE Cor. NW 1/4, NW 1/4, Sec. 22, T. 3 S., R. 68 W.

<p>THOMAS & BROS. ENGINEERS 1111 1/2 ST. 11th ST. DENVER, CO.</p>					
<p>CITY AND COUNTY OF DENVER DEPARTMENT OF PUBLIC WORKS ENGINEERING SECTION</p>					
<p>VALLEY HIGHWAY DEDICATION MAP UNIT No. 2</p>					
<p>S.W. 1/4 SECTION 15, S.E. 1/4 SECTION 16, N.E. 1/4 SECTION 21, N.W. 1/4 SECTION 22, T. 3 S., R. 68 W. of the 6th P.M. Navajo St. to E. line of SW 1/4 of SW 1/4 Sec. 15, and E. line of NW 1/4 of NW 1/4 Sec. 22</p>					
DATE	SCALE	DRAWN BY	SHEET NO.	DRAWING NO.	
5-12-59	1" = 100'	EWC	2	141-1	
REVISED		TRACED BY	CHECKED BY	OF	SHEETS
		EWC	EJC		141-1

Part of the NE 1/4 of the SW 1/4 of Sec. 22, T.3S., R. 68 W.

SE Corner of the SW 1/4 Sec. 22, T.3S., R. 68W.

Part of the SE 1/4 of the SW 1/4 of Sec. 22, T.3S., R. 68W.

Part of the NE 1/4 of the NW 1/4 of Sec. 27, T.3S., R. 68W.

Part of the NE 1/4 of the SW 1/4 of Sec. 22, T.3S., R. 68W.

Part of the SE 1/4 of the SW 1/4 of Sec. 22, T.3S., R. 68W.

Part of the SW 1/4 of the SW 1/4 of Sec. 22, T.3S., R. 68W.

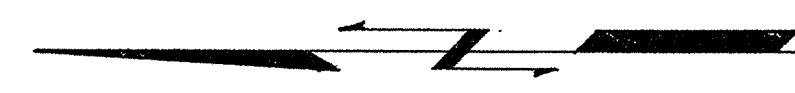
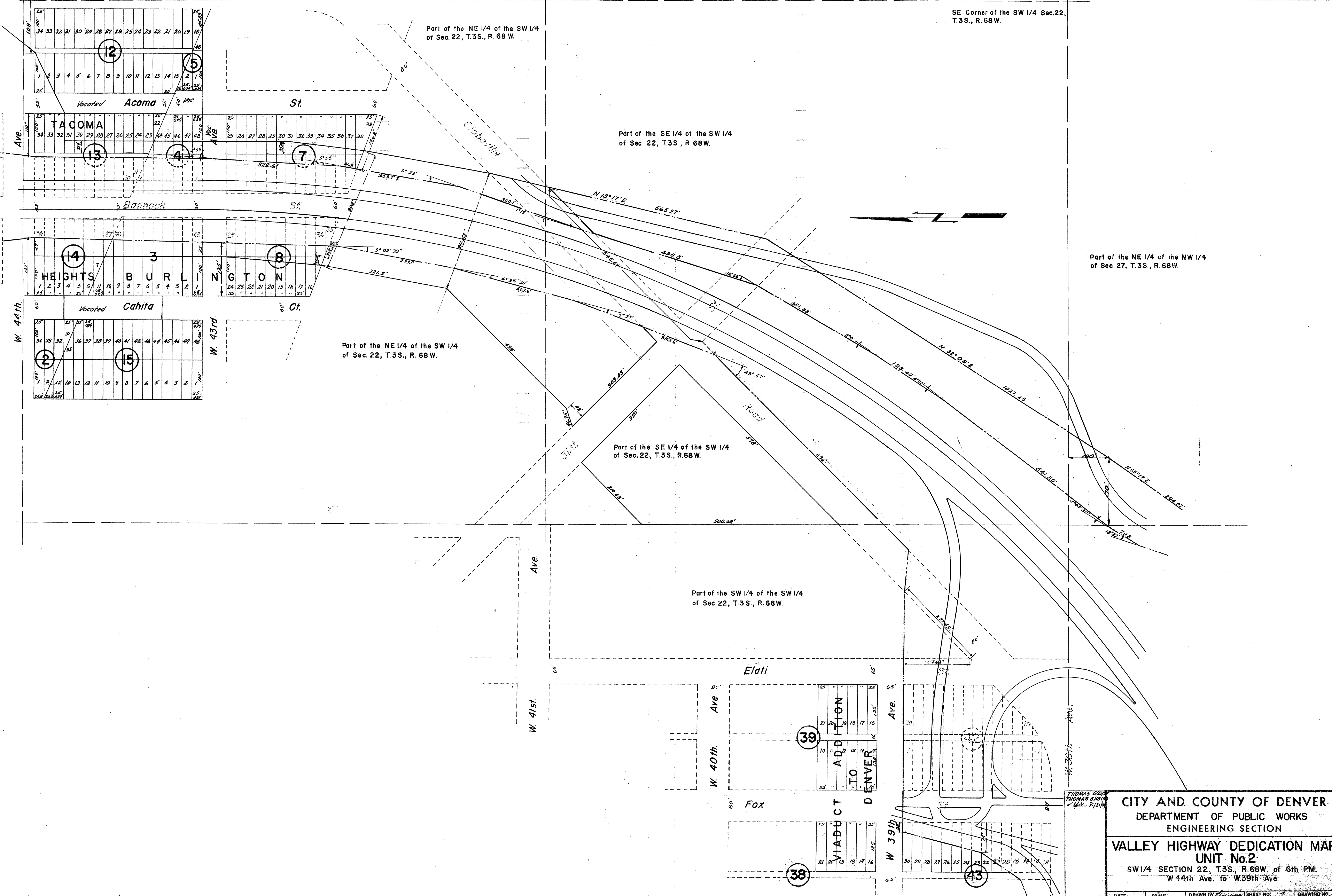

CITY AND COUNTY OF DENVER
 DEPARTMENT OF PUBLIC WORKS
 ENGINEERING SECTION

VALLEY HIGHWAY DEDICATION MAP
 UNIT No. 2

SW 1/4 SECTION 22, T.3S., R. 68W. of 6th P.M.
 W 44th Ave. to W 39th Ave.

DATE	SCALE	DRAWN BY	SHEET NO.	DRAWING NO.
5-4-55	1"=100'	THOMAS GILLES	2	141-1
TRACED BY	CHECKED BY	OF	SHEETS	
	THOMAS		141-1	

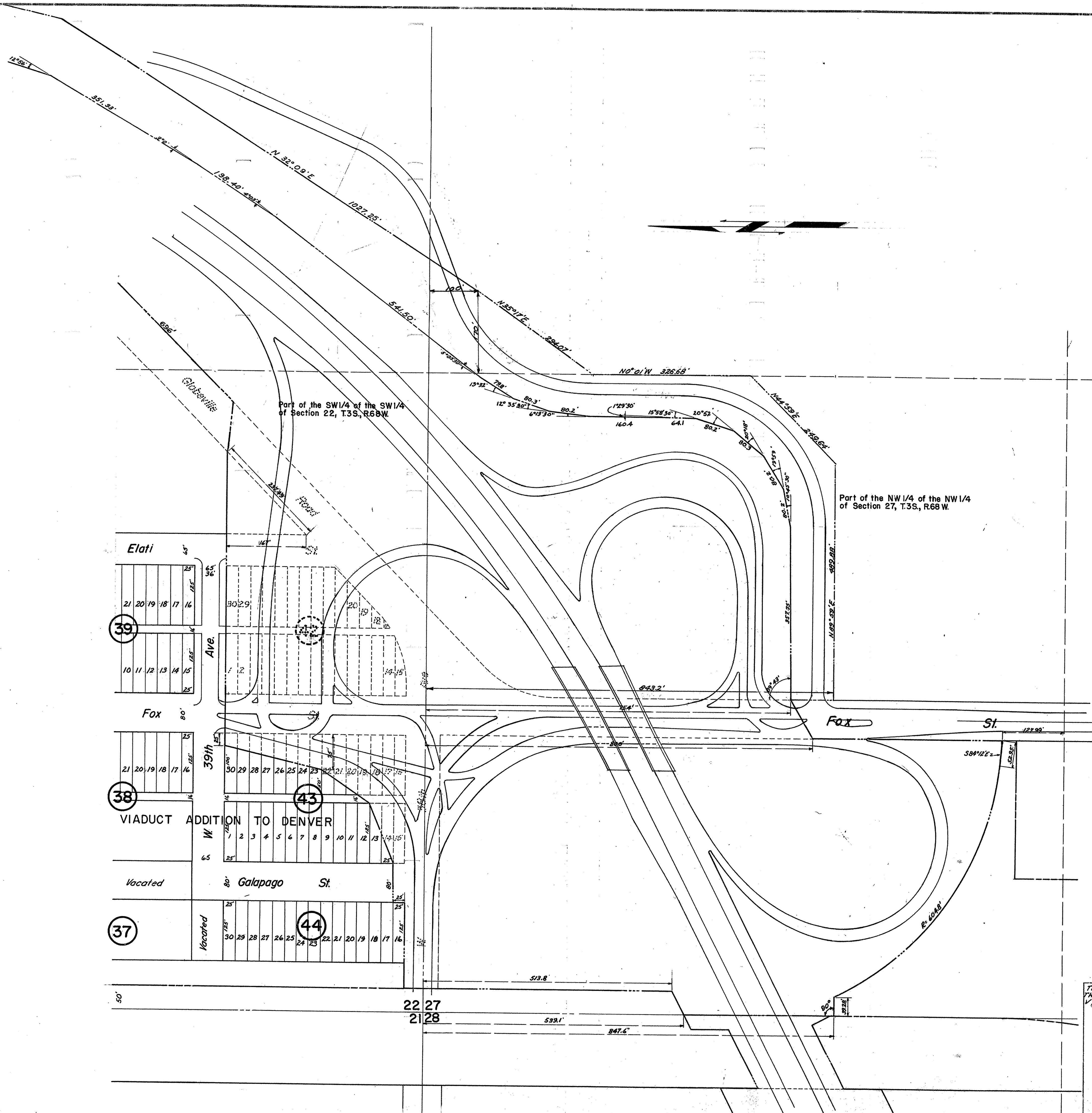

Part of the SW1/4 of the SW1/4 of Section 22, T3S, R68W.

Part of the NW1/4 of the NW1/4 of Section 27, T3S, R68W.

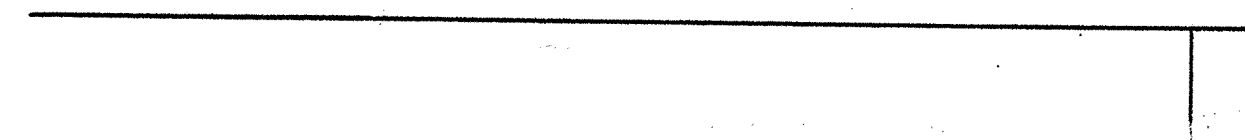
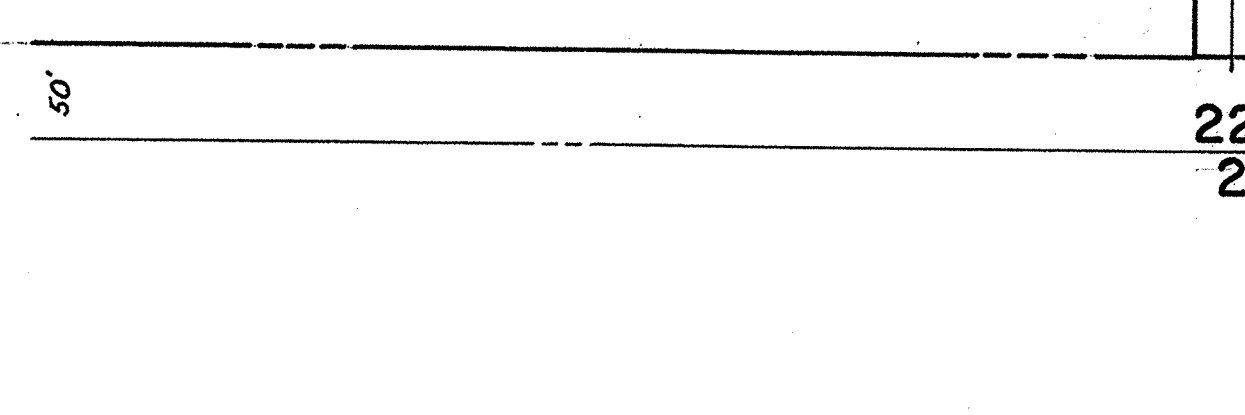
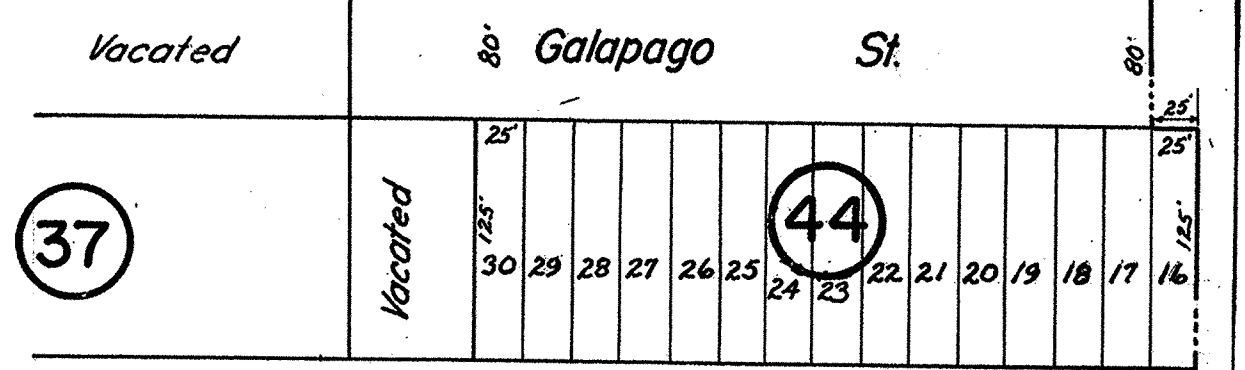
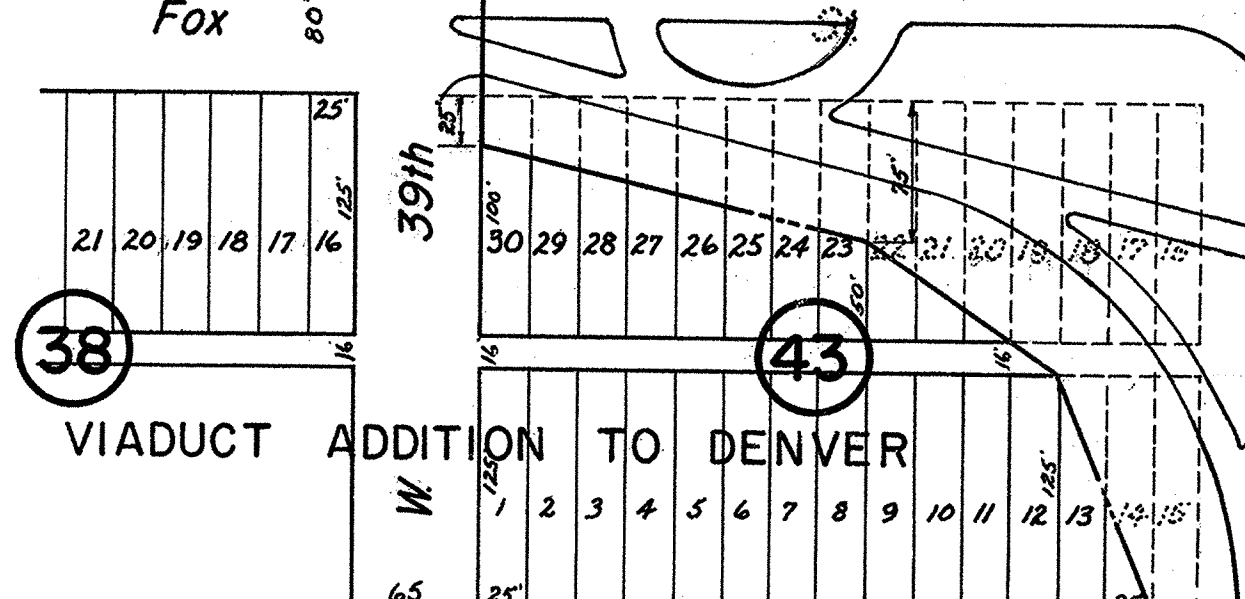
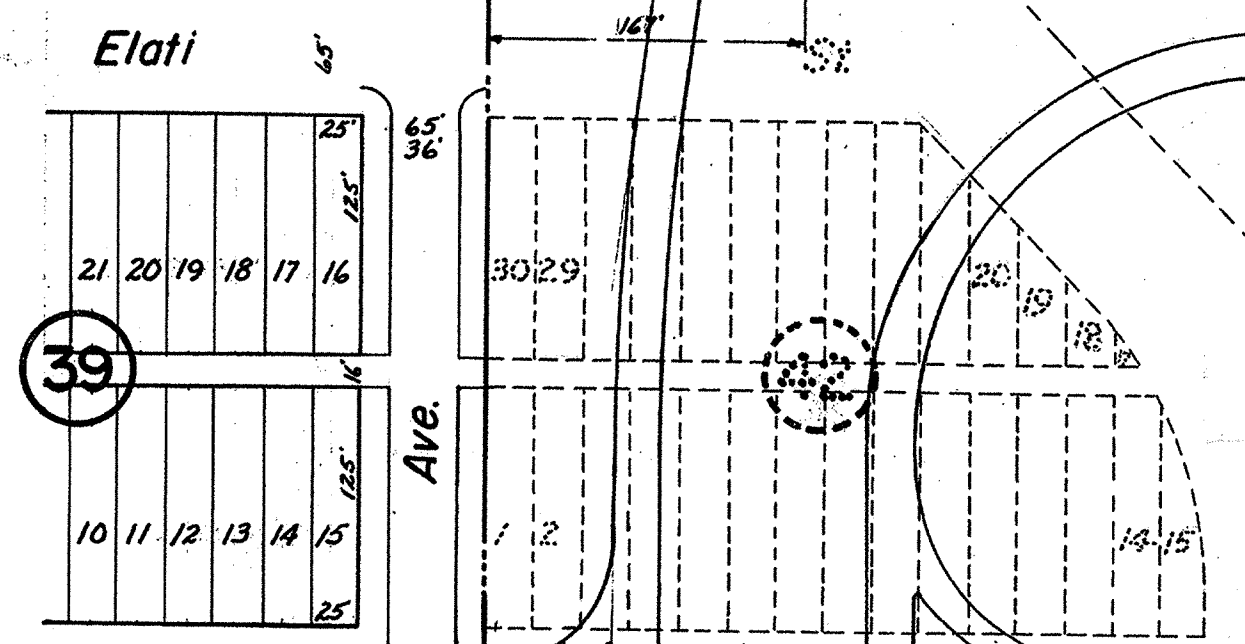

THOMAS 5/2/38 THOMAS 6/10/38 V. 38th 3/5/39			
CITY AND COUNTY OF DENVER DEPARTMENT OF PUBLIC WORKS ENGINEERING SECTION			
VALLEY HIGHWAY DEDICATION MAP UNIT No.2			
SW1/4 SECTION 22 & NW1/4 SECTION 27, T3S, R68W. of 6th P.M. W. 39th Ave. to W. 36th Ave.			
DATE	SCALE	DRAWN BY	SHEET NO.
4-29-39	1"=100'	TRACED BY	5
REVISIONS		CHECKED BY	DRAWING NO.
		THOMAS	141-1

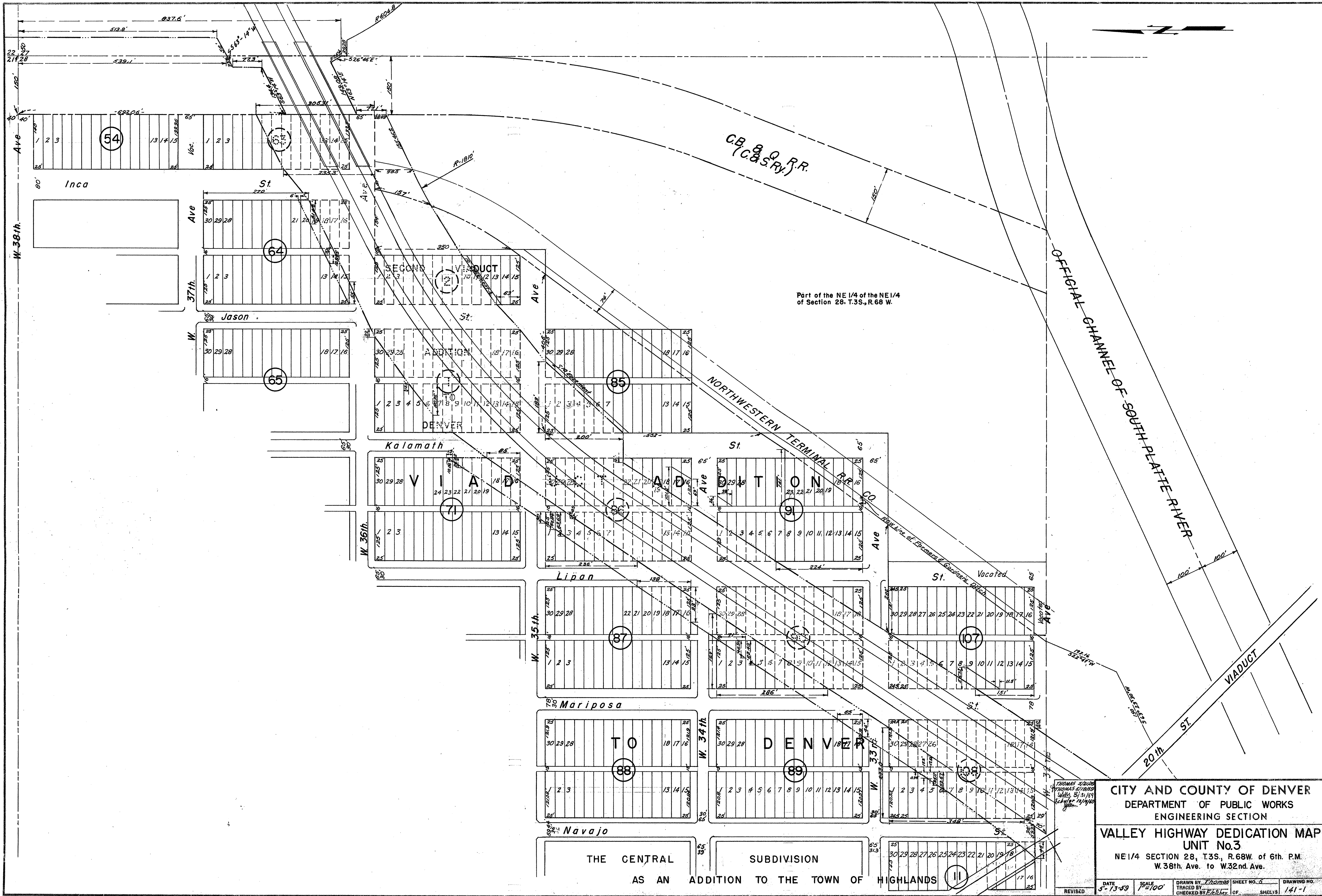

Part of the NE 1/4 of the NE 1/4 of Section 28, T.3S., R.68 W.

THE CENTRAL SUBDIVISION AS AN ADDITION TO THE TOWN OF HIGHLANDS

CITY AND COUNTY OF DENVER
 DEPARTMENT OF PUBLIC WORKS
 ENGINEERING SECTION
 VALLEY HIGHWAY DEDICATION MAP
 UNIT No. 3
 NE 1/4 SECTION 28, T.3S., R.68W. of 6th. P.M.
 W. 38th. Ave. to W. 32nd. Ave.

DATE 5-13-59 SCALE 1"=100'
 DRAWN BY Thomas SHEET NO. 6
 TRACED BY Schuler OF SHEETS 141-1
 CHECKED BY E. E. Schuler

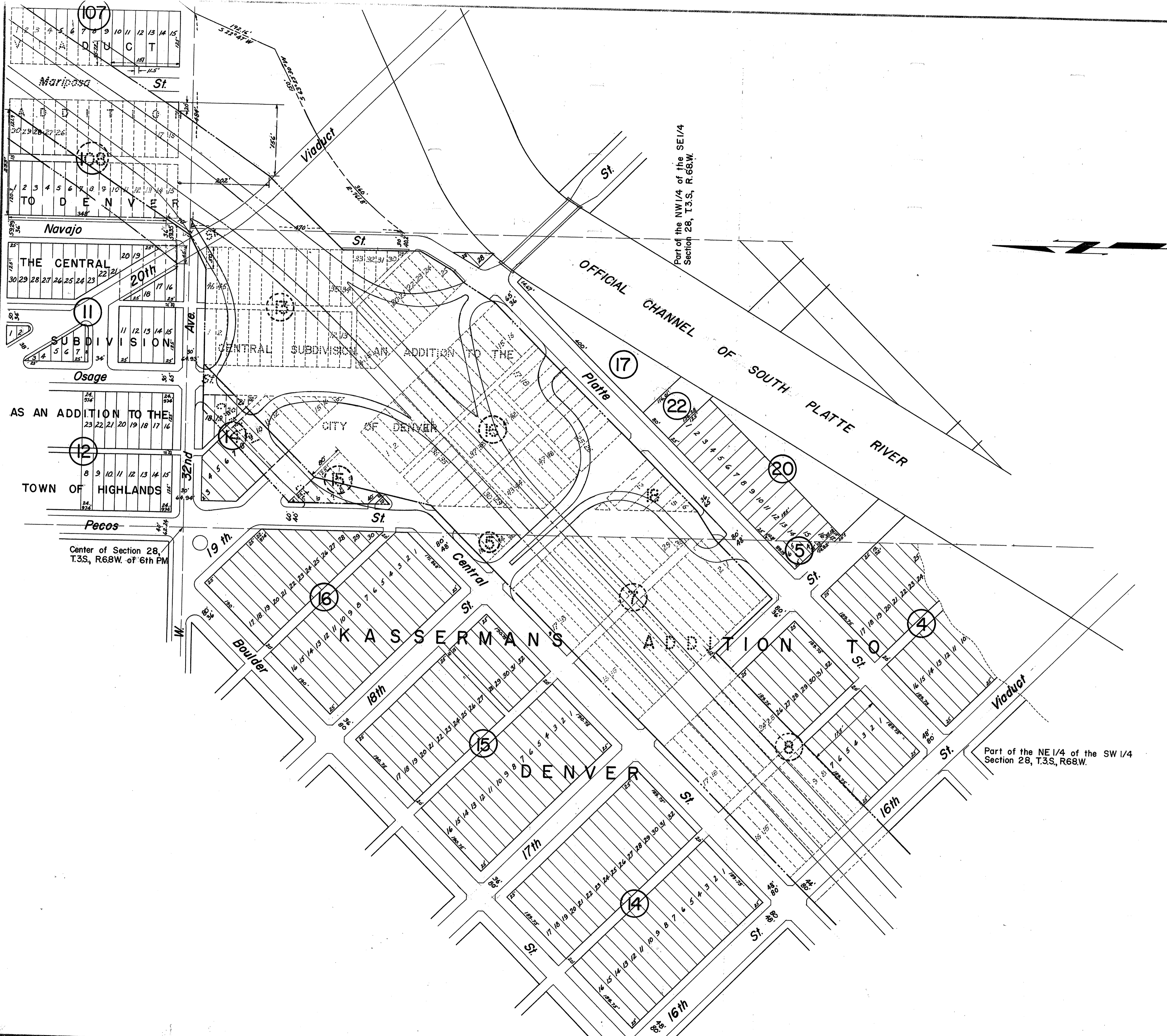

107
ADDITION TO DENVER

Navajo

THE CENTRAL SUBDIVISION

11
SUBDIVISION

Osage

AS AN ADDITION TO THE TOWN OF HIGHLANDS

12

Pecos

Center of Section 28, T.3S., R.68W. of 6th PM

Part of the NW 1/4 of the SE 1/4 Section 28, T.3S., R.68W.

Part of the NE 1/4 of the SW 1/4 Section 28, T.3S., R.68W.



CITY AND COUNTY OF DENVER DEPARTMENT OF PUBLIC WORKS ENGINEERING SECTION				
VALLEY HIGHWAY DEDICATION MAP UNIT No. 3				
SECTION 28, T.3S., R.68W. of 6th PM. W. 44th Ave. to 16th St.				
DATE 5-13-59	SCALE 1"=100'	DRAWN BY TRACED BY CHECKED BY	SHEET NO. 7	DRAWING NO. 141-1
REVISED				

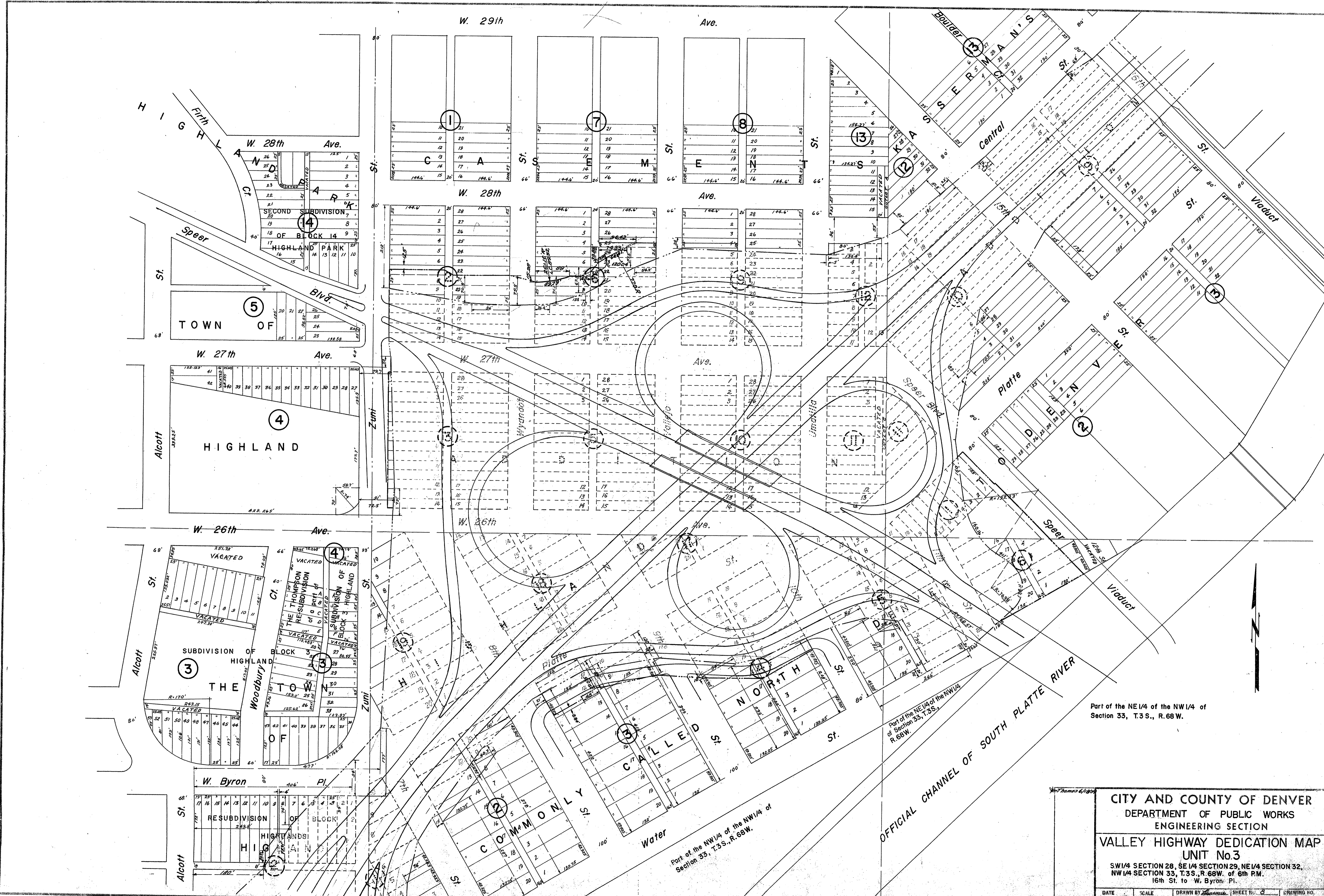

Part of the NE 1/4 of the NW 1/4 of Section 33, T.3S., R.68W.

OFFICIAL CHANNEL OF SOUTH PLATTE RIVER

Part of the NW 1/4 of the NW 1/4 of Section 33, T.3S., R.68W.

CITY AND COUNTY OF DENVER
DEPARTMENT OF PUBLIC WORKS
ENGINEERING SECTION

VALLEY HIGHWAY DEDICATION MAP
UNIT No.3

SW 1/4 SECTION 28, SE 1/4 SECTION 29, NE 1/4 SECTION 32,
NW 1/4 SECTION 33, T.3S., R.68W. of 6th P.M.
16th St. to W. Byron Pl.

DATE	SCALE	DRAWN BY	SHEET NO.	DRAWING NO.
5-26-59	1" = 100'	Thomas G. [unclear]	8	141-1
REVISED		CHECKED BY		
		FIELD		

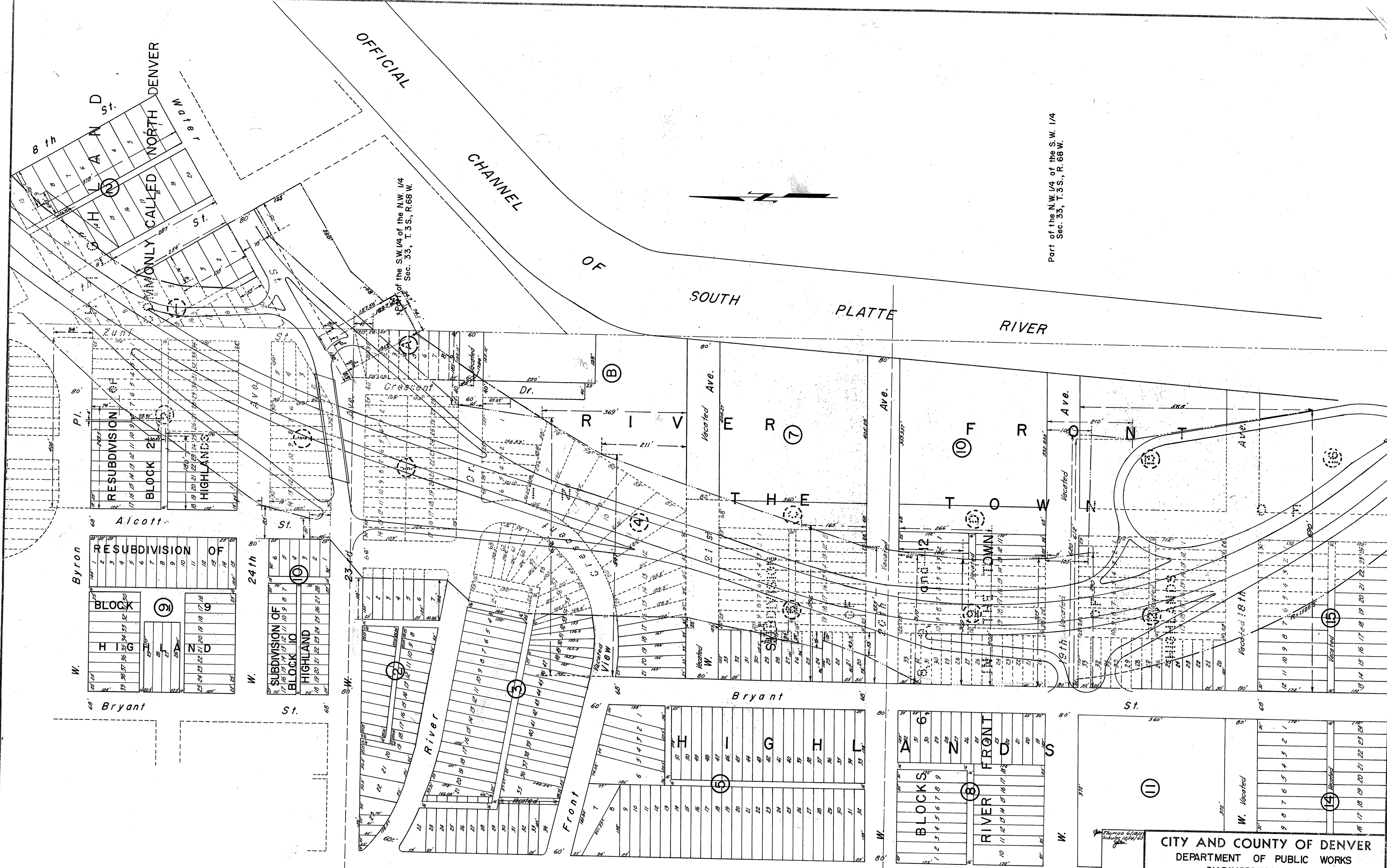

Part of the N.W. 1/4 of the S.W. 1/4
 Sec. 33, T.3S., R.68W.

CITY AND COUNTY OF DENVER
 DEPARTMENT OF PUBLIC WORKS
 ENGINEERING SECTION
VALLEY HIGHWAY DEDICATION MAP
UNIT No. 3
 PART OF THE EAST 1/2 SECTION 32, AND THE WEST 1/2
 SECTION 33, T.3S., R.68W. of 6th P.M.

W. BYRON PL. to W. 18th AVE.

DATE	SCALE	DRAWN BY	SHEET NO.	DRAWING NO.
5-29-59	1"=100'	ENG.	3	141-1
REVISED		TRACED BY	CHECKED BY	
		ENG.	ENG.	

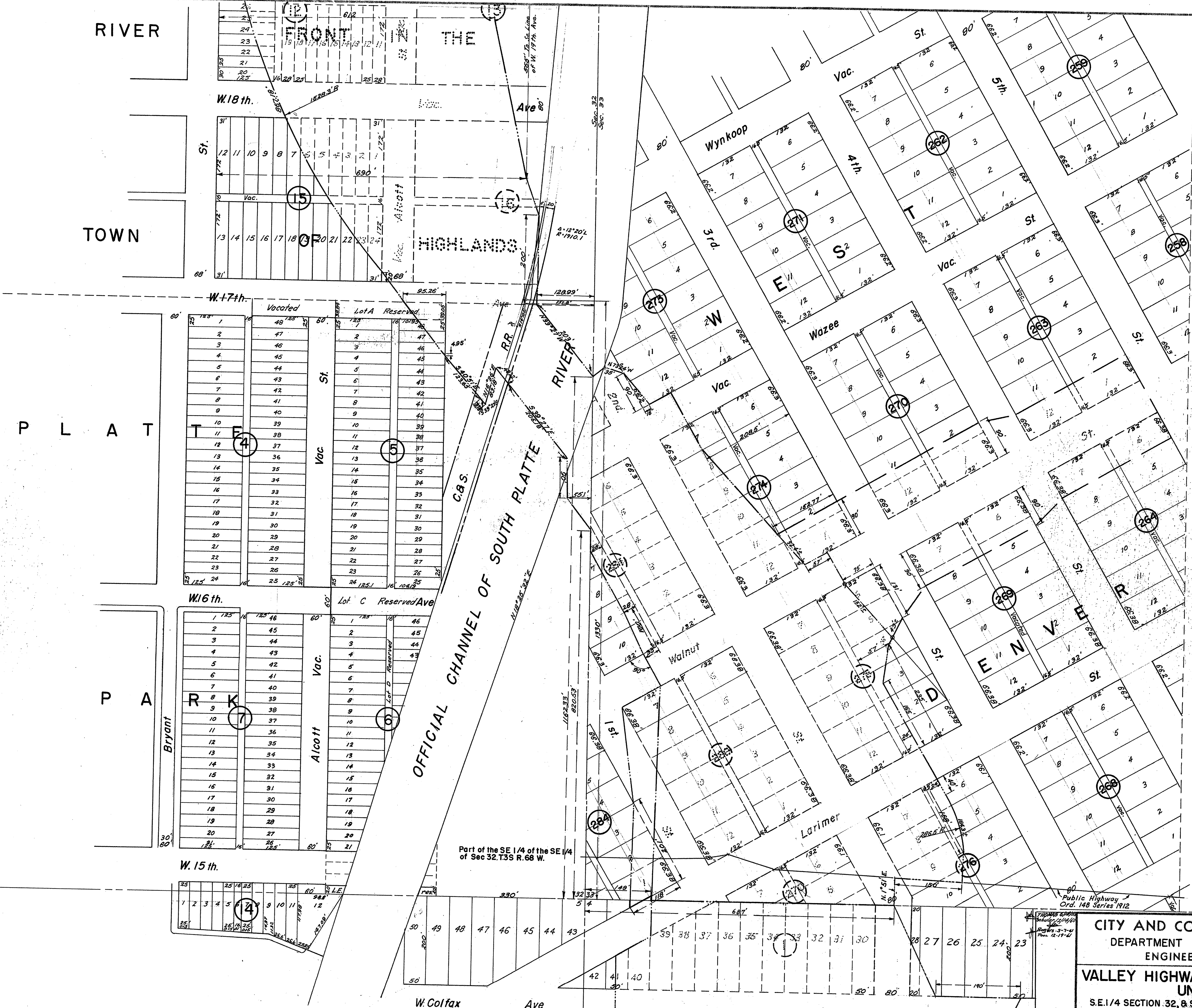

P L A T

P A

CITY AND COUNTY OF DENVER
DEPARTMENT OF PUBLIC WORKS
ENGINEERING SECTION

VALLEY HIGHWAY DEDICATION MAP
UNIT No.3

S.E. 1/4 SECTION 32, S.W. 1/4 SECTION 33, T3S., R.68 W.
of 6th. P.M.

W.18th. Ave to W. Colfax Ave

DATE 5-28-59 SCALE 1"=100' DRAWN BY Thomas SHEET NO. 20 TRACED BY [unclear] CHECKED BY [unclear] OF SHEETS 141-1

Part of the SE 1/4 of the SE 1/4 of Sec 32, T3S R. 68 W.

Public Highway Ord. 148 Series 1912

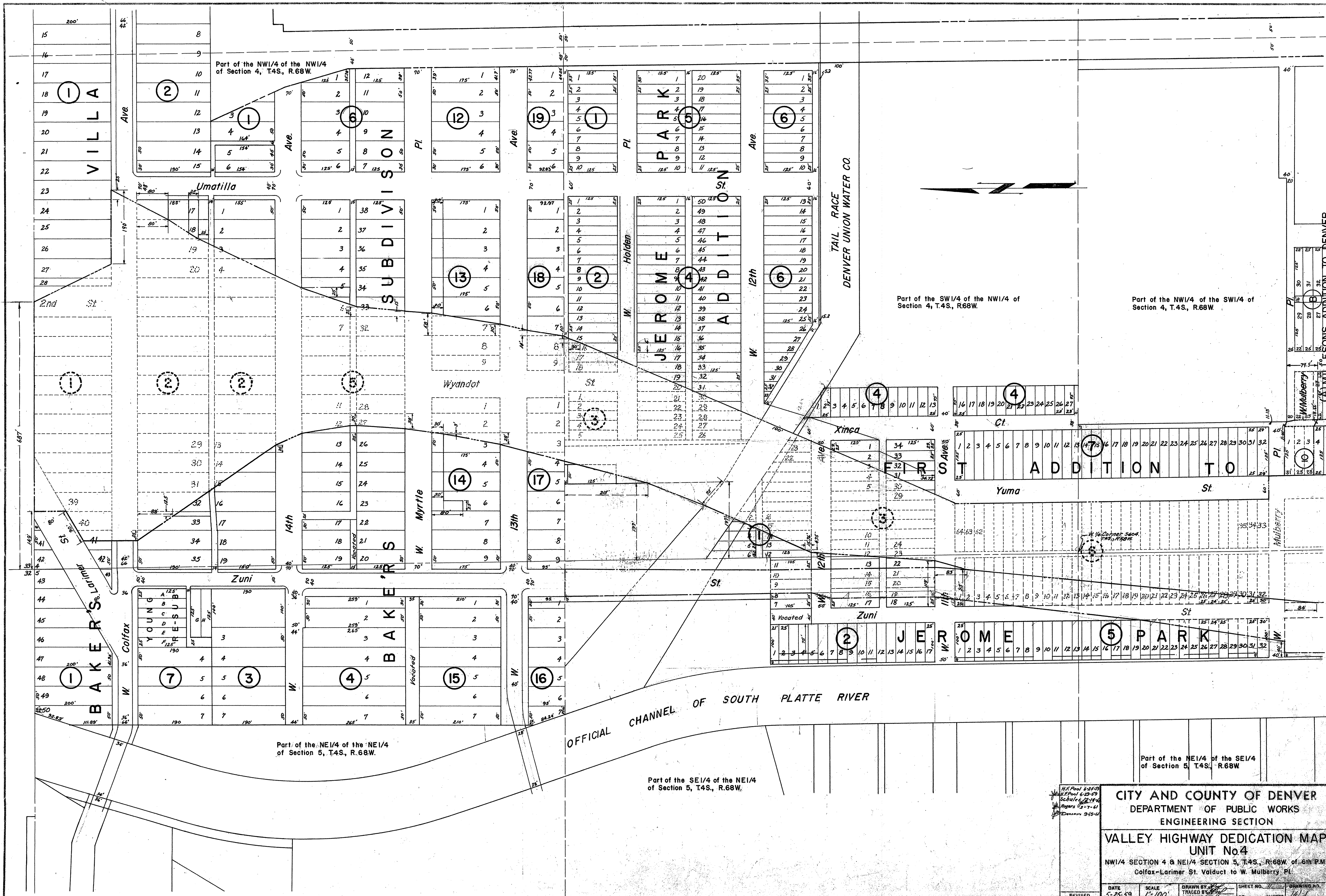

Part of the NW1/4 of the NW1/4 of Section 4, T.4S., R.68W.

Part of the SW1/4 of the NW1/4 of Section 4, T.4S., R.68W.

Part of the NW1/4 of the SW1/4 of Section 4, T.4S., R.68W.

Part of the NE1/4 of the NE1/4 of Section 5, T.4S., R.68W.

Part of the SE1/4 of the NE1/4 of Section 5, T.4S., R.68W.

Part of the NE1/4 of the SE1/4 of Section 5, T.4S., R.68W.

CITY AND COUNTY OF DENVER
 DEPARTMENT OF PUBLIC WORKS
 ENGINEERING SECTION
 VALLEY HIGHWAY DEDICATION MAP
 UNIT No. 4
 NW1/4 SECTION 4 & NE1/4 SECTION 5, T.4S., R.68W. of 6th P.M.
 Colfax-Larimer St. Viaduct to W. Mulberry Pl.

H.R. Pool 6-24-59
 W.H. Pool 6-25-59
 Schell 6-24-59
 Rogers 6-25-59
 9/15-61

DATE 5-25-59 SCALE 1"=100' DRAWN BY TRUED BY CHECKED BY SHEET NO. OF SHEETS

SE 1/4, SW 1/4, Sec. 4, T.4.S. R.68W

NE 1/4, NW 1/4, Sec. 9, T.4.S. R.68W

C. & S. RY. R.O.W.

Raritan Way

Shoshone St

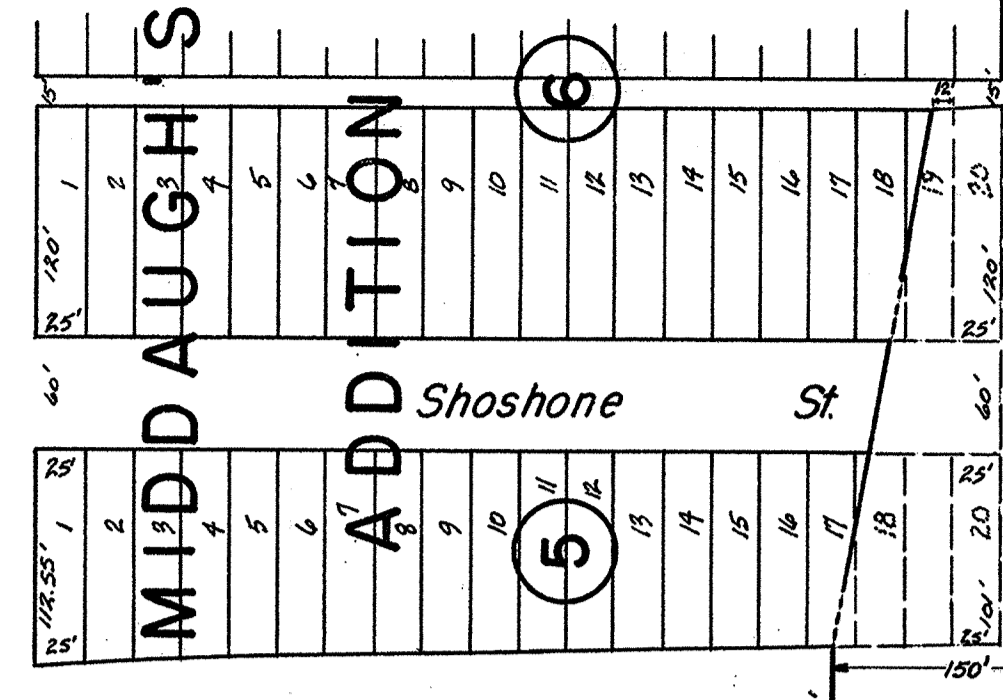

Easement dated 1st day of June 1959 from Colorado & Southern Railway Co. to the Department of Highways State of Colorado, and Recorded in Book No. 8606, Pages 598 to 600 inclusive of Records of Clerk and Recorder, City and County of Denver, Colo.

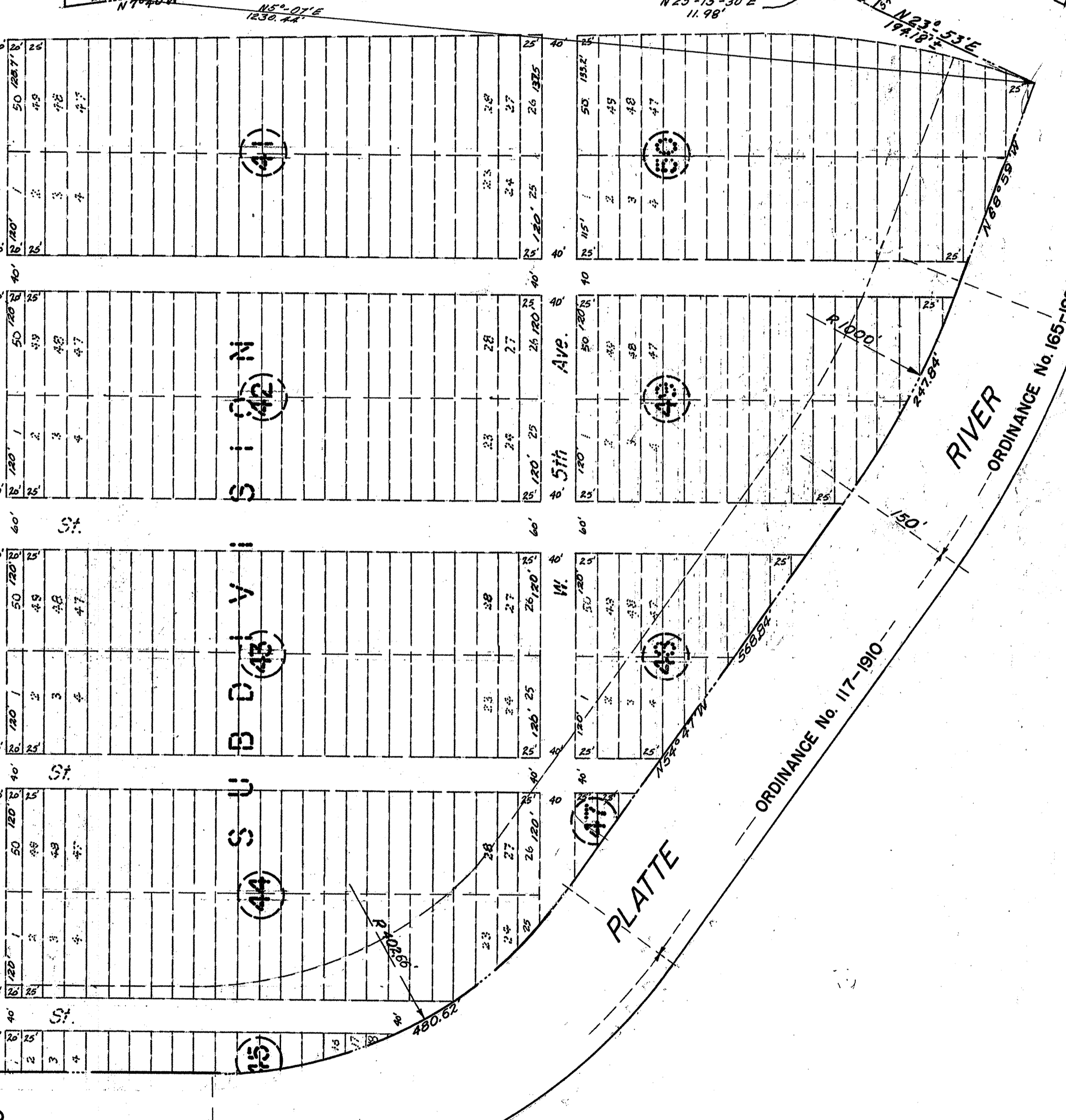
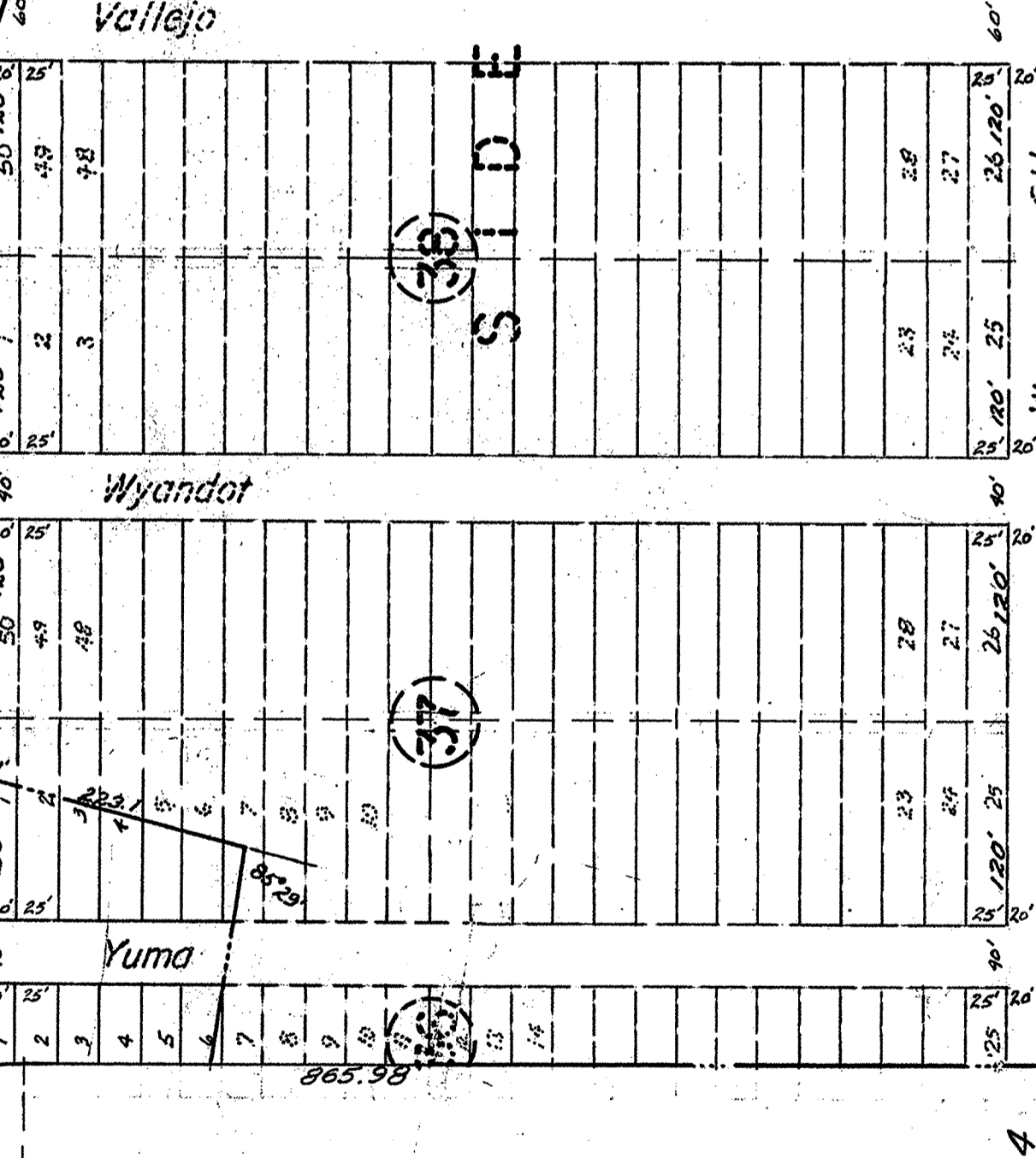
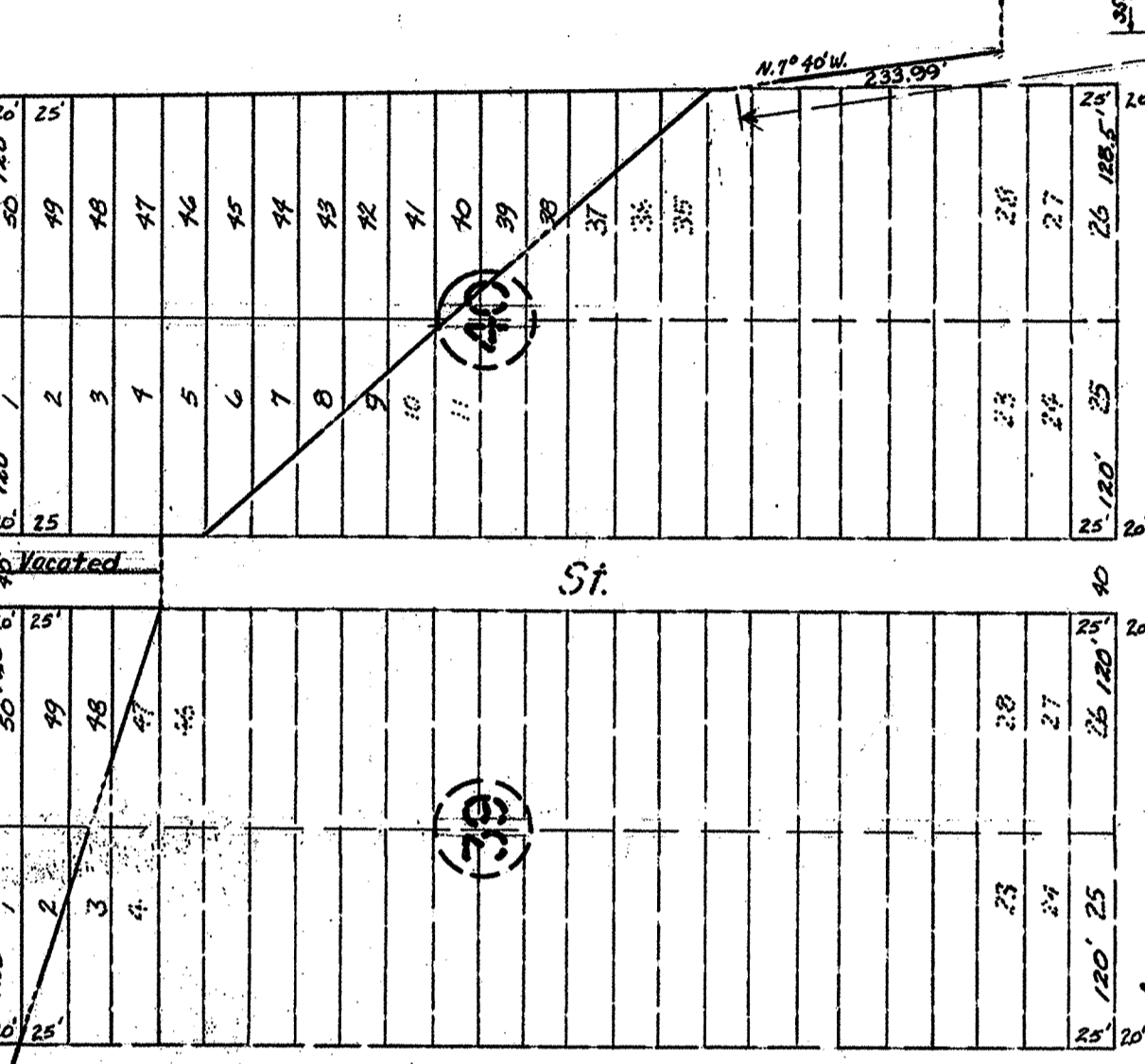
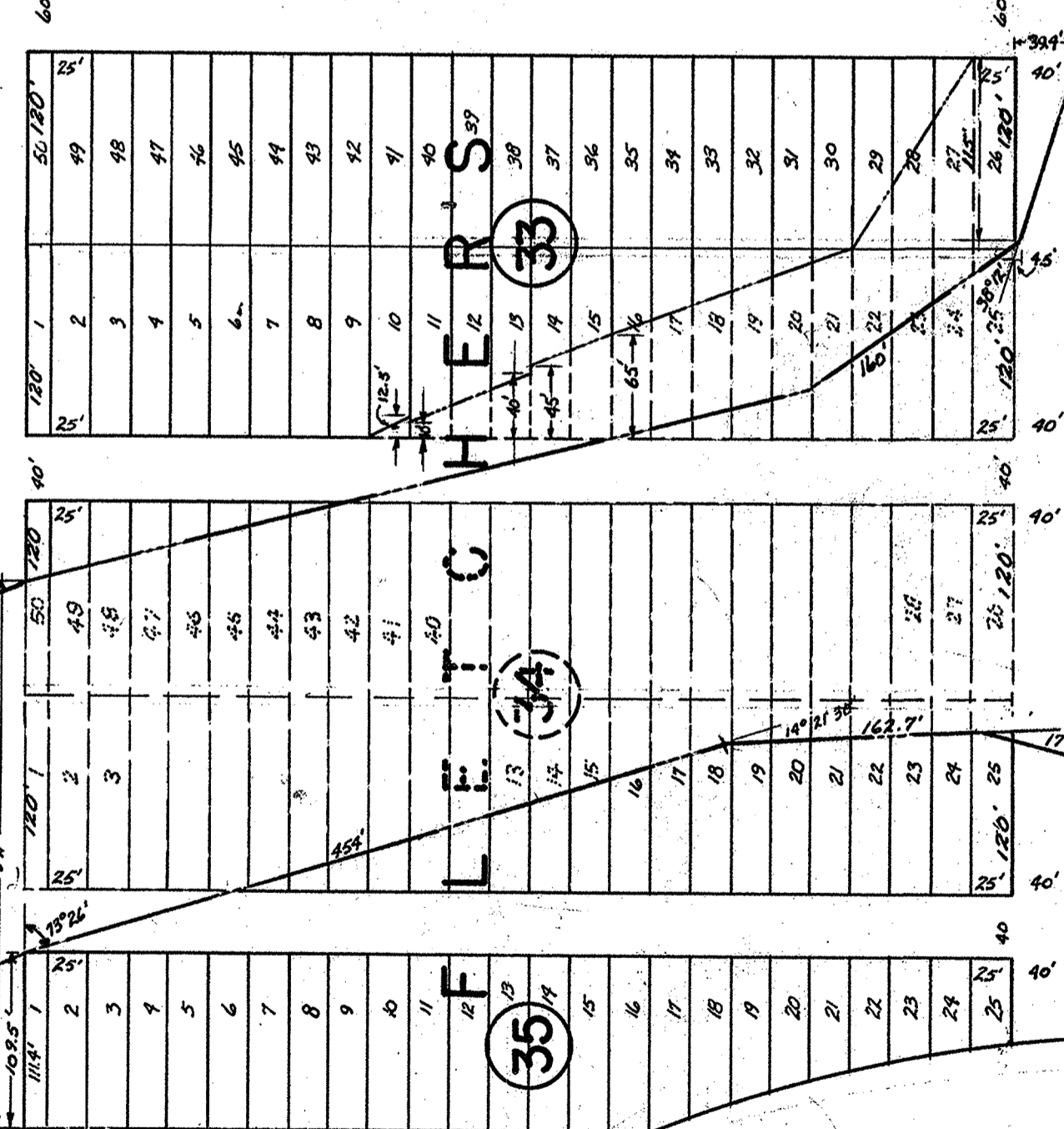
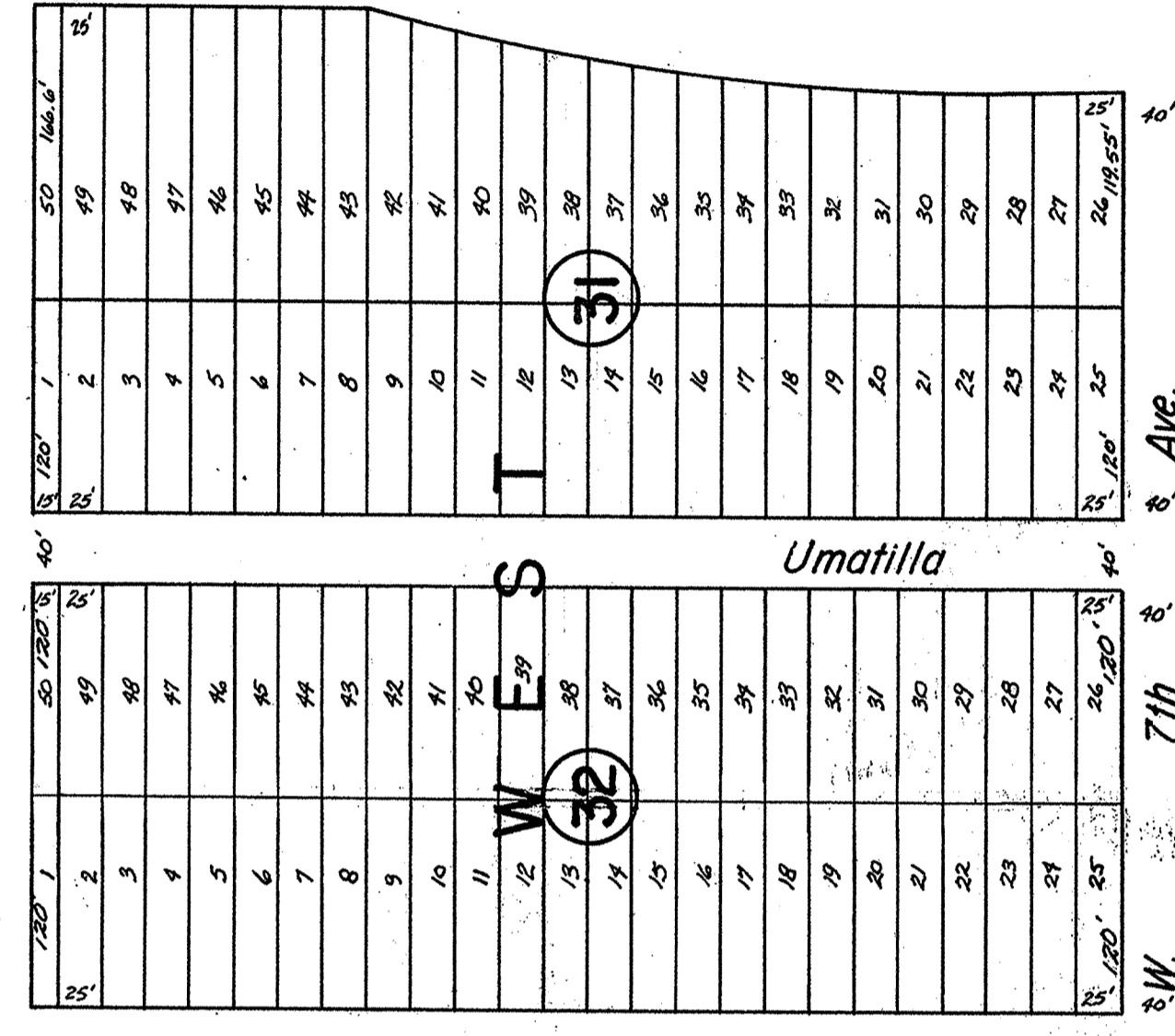
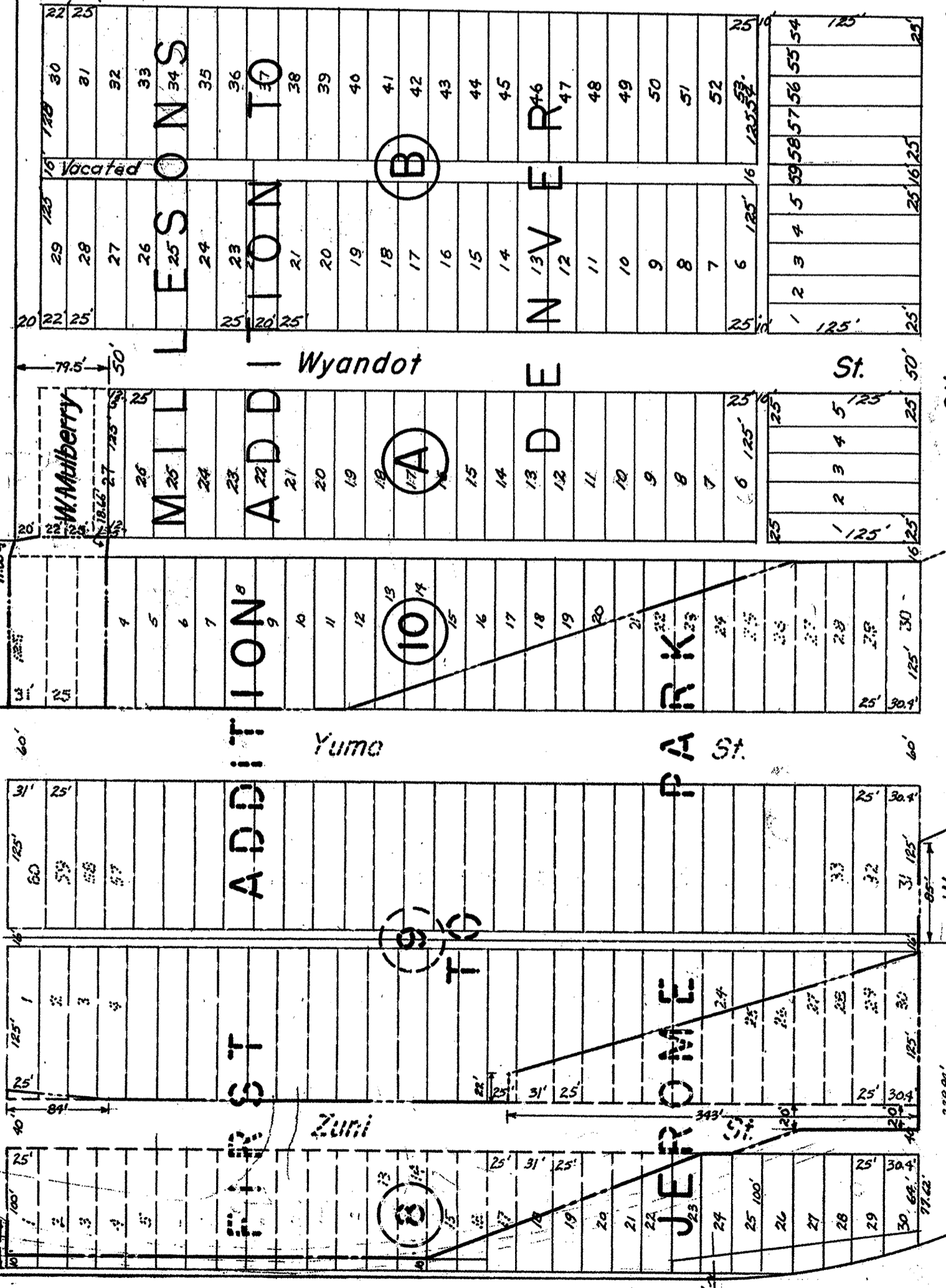
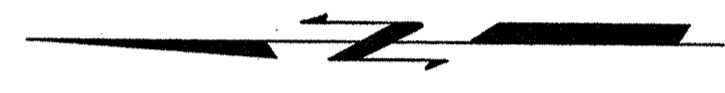

OFFICIAL

CHANNEL

OF SOUTH ORDINANCE No. 100-1930

CITY AND COUNTY OF DENVER
DEPARTMENT OF PUBLIC WORKS
ENGINEERING SECTION

VALLEY HIGHWAY DEDICATION MAP
UNIT No. 4

SW 1/4 SECTION 4, T.4S, R.68W of 6th P.M.
NW 1/4 SECTION 9, T.4S, R.68W of 6th P.M.
W. Mulberry Pl. to W. 5th Ave.

REVISION	DATE	SCALE	DRAWN BY	CHECKED BY	SHEET NO.	DRAWING NO.
	5-29-59	1"=100'	THOMAS G. HARRIS	THOMAS G. HARRIS	141-1	141-1

BAILEY'S ADDITION TO DENVER

Osage St

Osage St

Part of the NW1/4 of the NE1/4 Section 9, T.4S., R.68W.

Part of the SW1/4 of the NE1/4 Section 9, T.4S., R.68W.

Part of the NW1/4 of the NE1/4 Section 9, T.4S., R.68W.

Part of the SE1/4 of the NW1/4 Section 9, T.4S., R.68W.

Part of the NW1/4 of the NE1/4 Section 9, T.4S., R.68W.

Part of the NE1/4 of the NW1/4 Section 9, T.4S., R.68W.

Part of the NW1/4 of the NE1/4 Section 9, T.4S., R.68W.

Part of the NE1/4 of the NW1/4 Section 9, T.4S., R.68W.

Part of the NW1/4 of the NE1/4 Section 9, T.4S., R.68W.

Part of the SE1/4 of the NW1/4 Section 9, T.4S., R.68W.

Part of the NW1/4 of the NE1/4 Section 9, T.4S., R.68W.

Part of the NE1/4 of the NW1/4 Section 9, T.4S., R.68W.

Part of the NW1/4 of the NE1/4 Section 9, T.4S., R.68W.

Part of the SE1/4 of the NW1/4 Section 9, T.4S., R.68W.

Part of the NW1/4 of the NE1/4 Section 9, T.4S., R.68W.

Part of the NE1/4 of the NW1/4 Section 9, T.4S., R.68W.

Part of the NW1/4 of the NE1/4 Section 9, T.4S., R.68W.

Part of the SE1/4 of the NW1/4 Section 9, T.4S., R.68W.

Part of the NW1/4 of the NE1/4 Section 9, T.4S., R.68W.

Part of the NE1/4 of the NW1/4 Section 9, T.4S., R.68W.

Part of the NW1/4 of the NE1/4 Section 9, T.4S., R.68W.

Part of the SE1/4 of the NW1/4 Section 9, T.4S., R.68W.

Part of the NW1/4 of the NE1/4 Section 9, T.4S., R.68W.

Part of the NE1/4 of the NW1/4 Section 9, T.4S., R.68W.

Part of the NW1/4 of the NE1/4 Section 9, T.4S., R.68W.

Part of the SE1/4 of the NW1/4 Section 9, T.4S., R.68W.

Part of the NW1/4 of the NE1/4 Section 9, T.4S., R.68W.

GRANDE BLVD

Part of the NW1/4 of the NE1/4 Section 9, T.4S., R.68W.

Part of the SW1/4 of the NE1/4 Section 9, T.4S., R.68W.

Part of the NW1/4 of the NE1/4 Section 9, T.4S., R.68W.

Part of the SE1/4 of the NW1/4 Section 9, T.4S., R.68W.

Part of the NW1/4 of the NE1/4 Section 9, T.4S., R.68W.

Part of the NE1/4 of the NW1/4 Section 9, T.4S., R.68W.

Part of the NW1/4 of the NE1/4 Section 9, T.4S., R.68W.

Part of the SE1/4 of the NW1/4 Section 9, T.4S., R.68W.

Part of the NW1/4 of the NE1/4 Section 9, T.4S., R.68W.

Part of the NE1/4 of the NW1/4 Section 9, T.4S., R.68W.

Part of the NW1/4 of the NE1/4 Section 9, T.4S., R.68W.

Part of the SE1/4 of the NW1/4 Section 9, T.4S., R.68W.

Part of the NW1/4 of the NE1/4 Section 9, T.4S., R.68W.

Part of the NE1/4 of the NW1/4 Section 9, T.4S., R.68W.

Part of the NW1/4 of the NE1/4 Section 9, T.4S., R.68W.

Part of the SE1/4 of the NW1/4 Section 9, T.4S., R.68W.

Part of the NW1/4 of the NE1/4 Section 9, T.4S., R.68W.

Part of the NE1/4 of the NW1/4 Section 9, T.4S., R.68W.

Part of the NW1/4 of the NE1/4 Section 9, T.4S., R.68W.

Part of the SE1/4 of the NW1/4 Section 9, T.4S., R.68W.

Part of the NW1/4 of the NE1/4 Section 9, T.4S., R.68W.

Part of the NE1/4 of the NW1/4 Section 9, T.4S., R.68W.

Part of the NW1/4 of the NE1/4 Section 9, T.4S., R.68W.

Part of the SE1/4 of the NW1/4 Section 9, T.4S., R.68W.

Part of the NW1/4 of the NE1/4 Section 9, T.4S., R.68W.

Part of the NE1/4 of the NW1/4 Section 9, T.4S., R.68W.

Part of the NW1/4 of the NE1/4 Section 9, T.4S., R.68W.

Part of the SE1/4 of the NW1/4 Section 9, T.4S., R.68W.

Part of the NW1/4 of the NE1/4 Section 9, T.4S., R.68W.

Part of the NW1/4 of the SE1/4 Section 9, T.4S., R.68W.

Center of Section 9, T.4S., R.68W. of 6th P.M.

OF SOUTH PLATTE RIVER CHANNEL

OFFICIAL

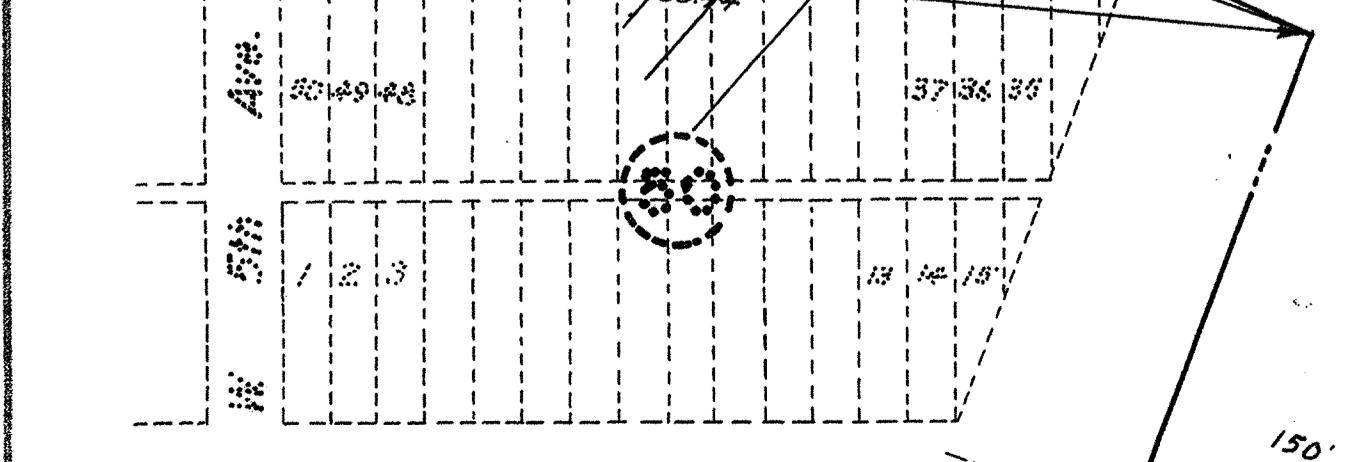
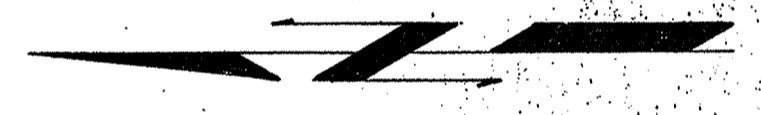

WESTSIDE SUBDIVISION

Part of the SW1/4 of the NW1/4 Section 9, T.4S., R.68W.

CITY AND COUNTY OF DENVER			
DEPARTMENT OF PUBLIC WORKS			
ENGINEERING SECTION			
VALLEY HIGHWAY DEDICATION MAP			
UNIT No. 4			
NW 1/4 SECTION 9, T.4S., R.68W. of 6th P.M.			
W. 5th Ave. to W. 1st Ave. (Land Line)			
DATE	SCALE	DRAWN BY	SHEET NO.
6-9-59	1"=100'	[Signature]	13
REVISED	CHECKED BY	OF	DRAWING NO.
	[Signature]		141-1

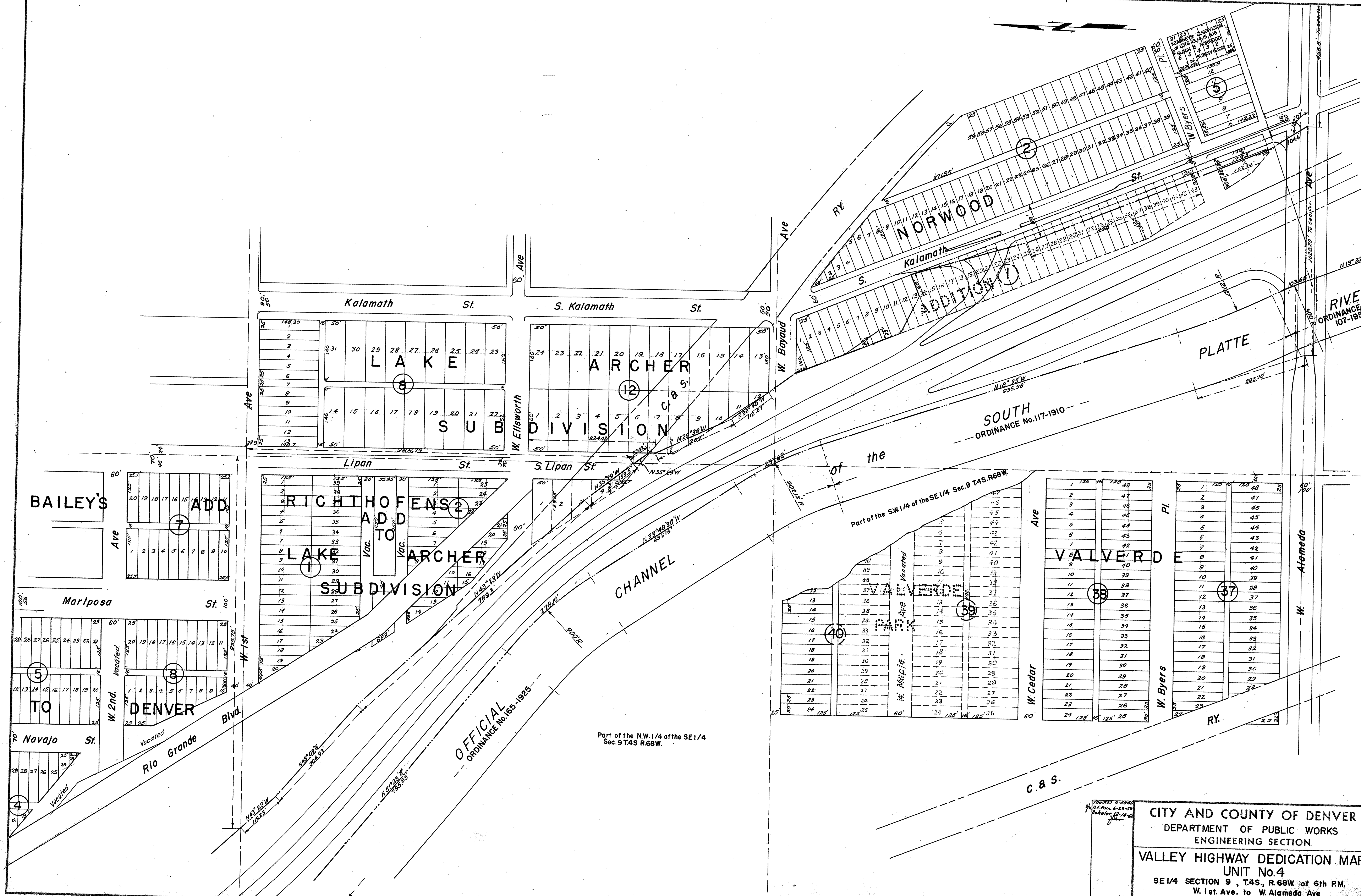

CITY AND COUNTY OF DENVER
 DEPARTMENT OF PUBLIC WORKS
 ENGINEERING SECTION
 VALLEY HIGHWAY DEDICATION MAP
 UNIT No. 4
 SE 1/4 SECTION 9, T.4S, R.68W. of 6th P.M.
 W. 1st Ave. to W. Alameda Ave

DATE 6-3-59 SCALE 1"=100'
 DRAWN BY Thomas J. Schuler, P.E. SHEET NO. 141-1
 TRACED BY [Signature] CHECKED BY [Signature] OF SHEETS 141-1

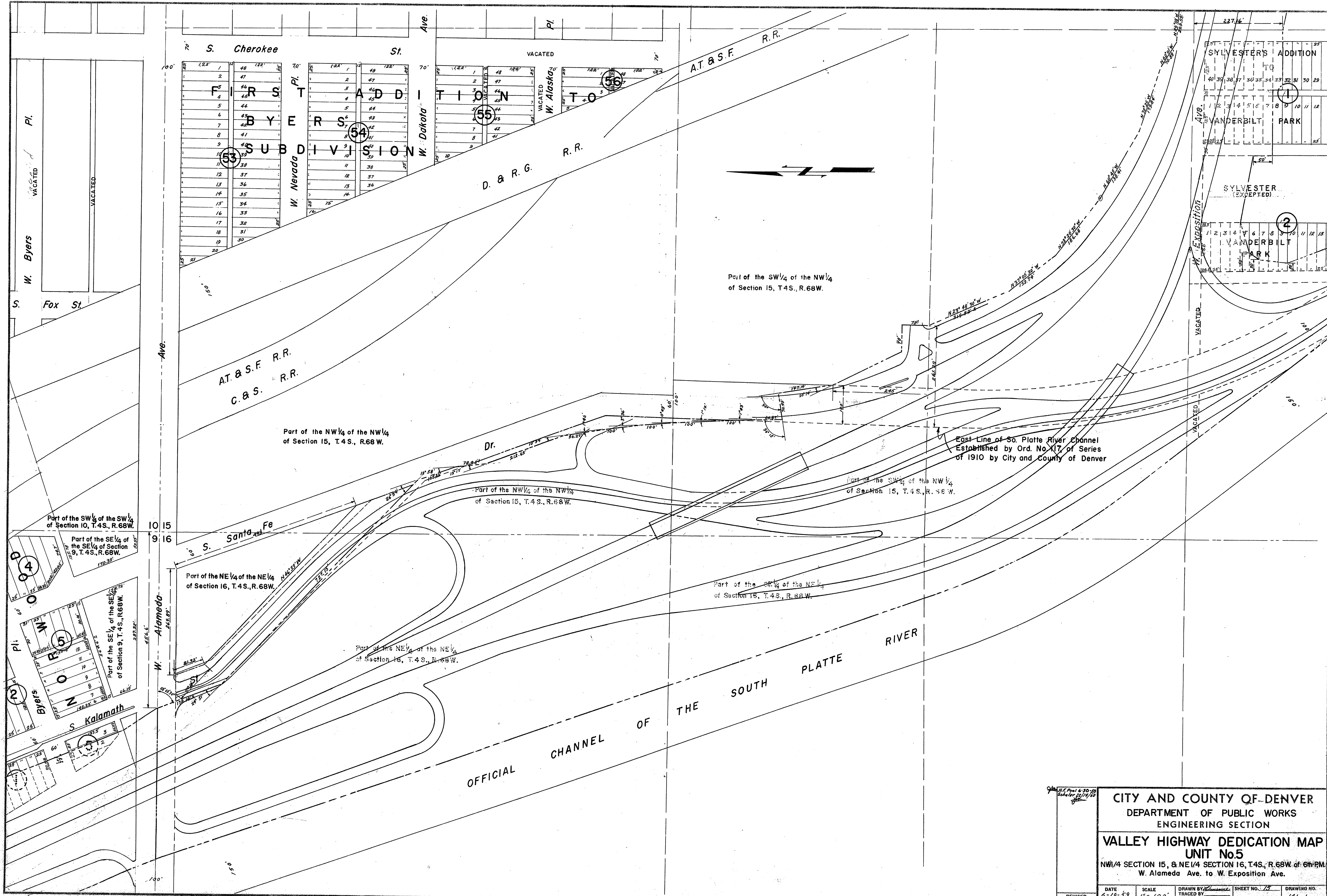

CITY AND COUNTY OF DENVER
 DEPARTMENT OF PUBLIC WORKS
 ENGINEERING SECTION

VALLEY HIGHWAY DEDICATION MAP
UNIT No. 5
 NW 1/4 SECTION 15, & NE 1/4 SECTION 16, T.4S., R.68W. of 6th P.M.
 W. Alameda Ave. to W. Exposition Ave.

DATE	6-19-59	SCALE	1" = 100'	DRAWN BY	S. J. ...	SHEET NO.	25	DRAWING NO.	141-1
REVISED		CHECKED BY		TRACED BY		OF SHEETS			

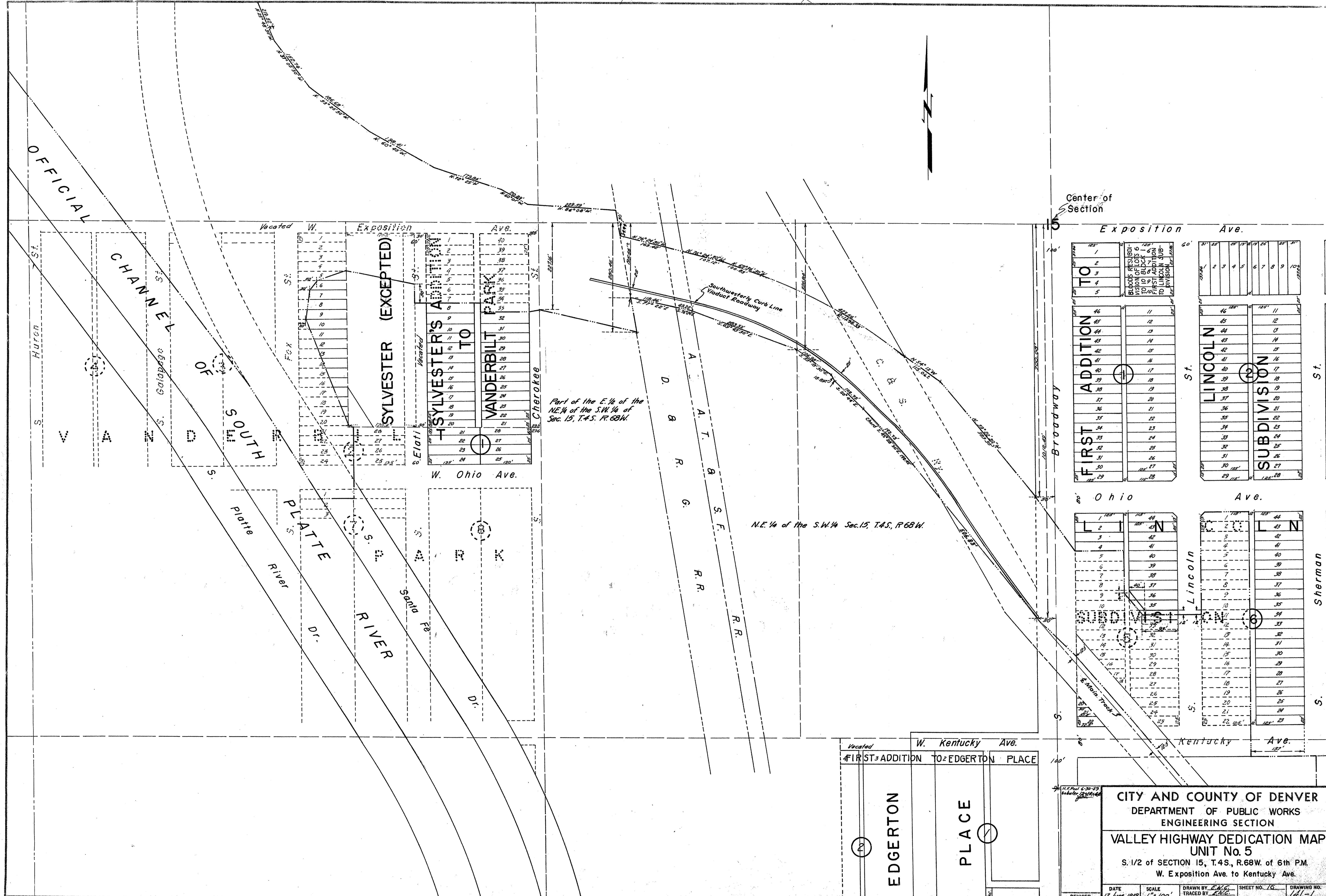

Part of the E. 1/4 of the NE. 1/4 of the S.W. 1/4 of Sec. 15, T.4S, R.68W.

N.E. 1/4 of the S.W. 1/4 Sec. 15, T.4S, R.68W.

1	2	3	4	5	6	7	8	9	10
11	12	13	14	15	16	17	18	19	20
21	22	23	24	25	26	27	28	29	30
31	32	33	34	35	36	37	38	39	40
41	42	43	44	45	46	47	48	49	50

1	2	3	4	5	6	7	8	9	10
11	12	13	14	15	16	17	18	19	20
21	22	23	24	25	26	27	28	29	30
31	32	33	34	35	36	37	38	39	40
41	42	43	44	45	46	47	48	49	50

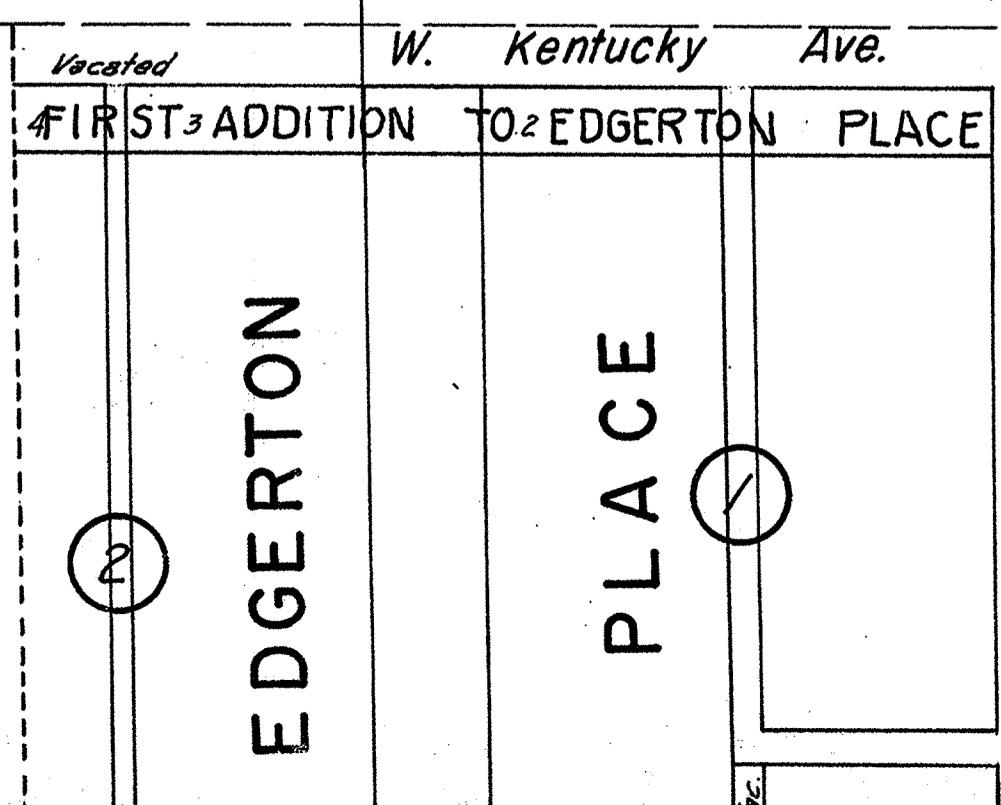

CITY AND COUNTY OF DENVER
 DEPARTMENT OF PUBLIC WORKS
 ENGINEERING SECTION
VALLEY HIGHWAY DEDICATION MAP
 UNIT No. 5
 S. 1/2 of SECTION 15, T.4S, R.68W. of 6th P.M.
 W. Exposition Ave. to Kentucky Ave.

DATE: 27 June, 1929
 SCALE: 1" = 100'
 DRAWN BY: E.A.G.
 TRACED BY: E.A.G.
 CHECKED BY: [Signature]
 SHEET NO. 16
 DRAWING NO. 141-1

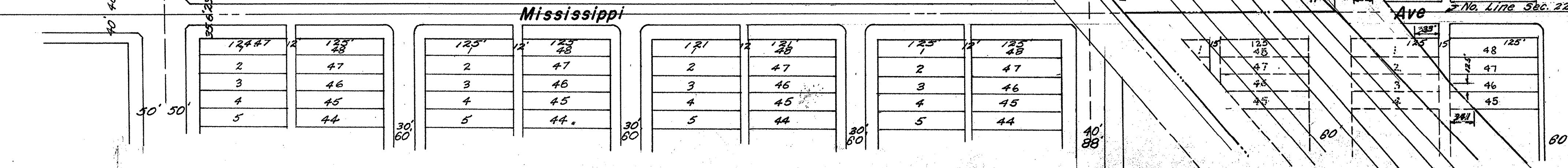
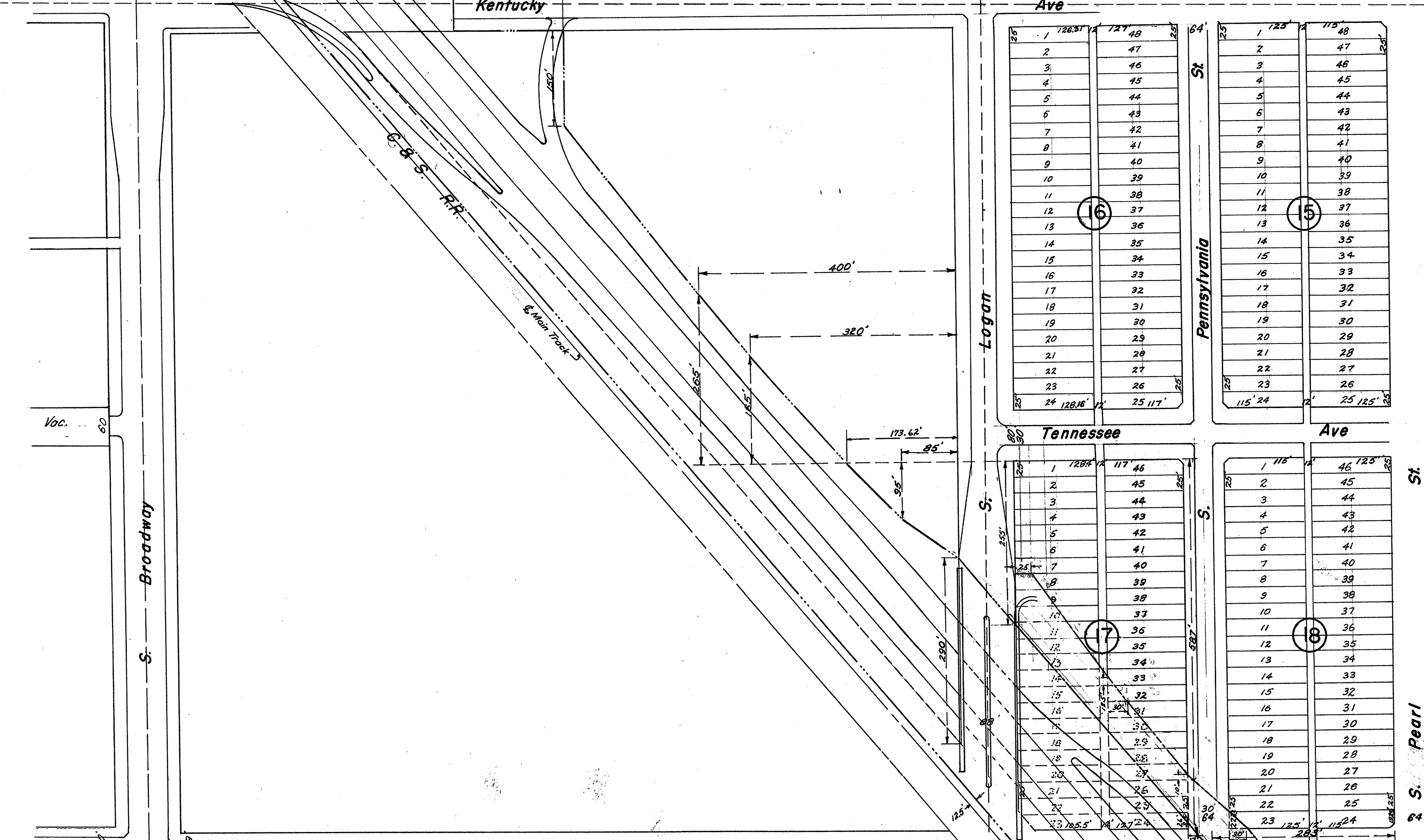
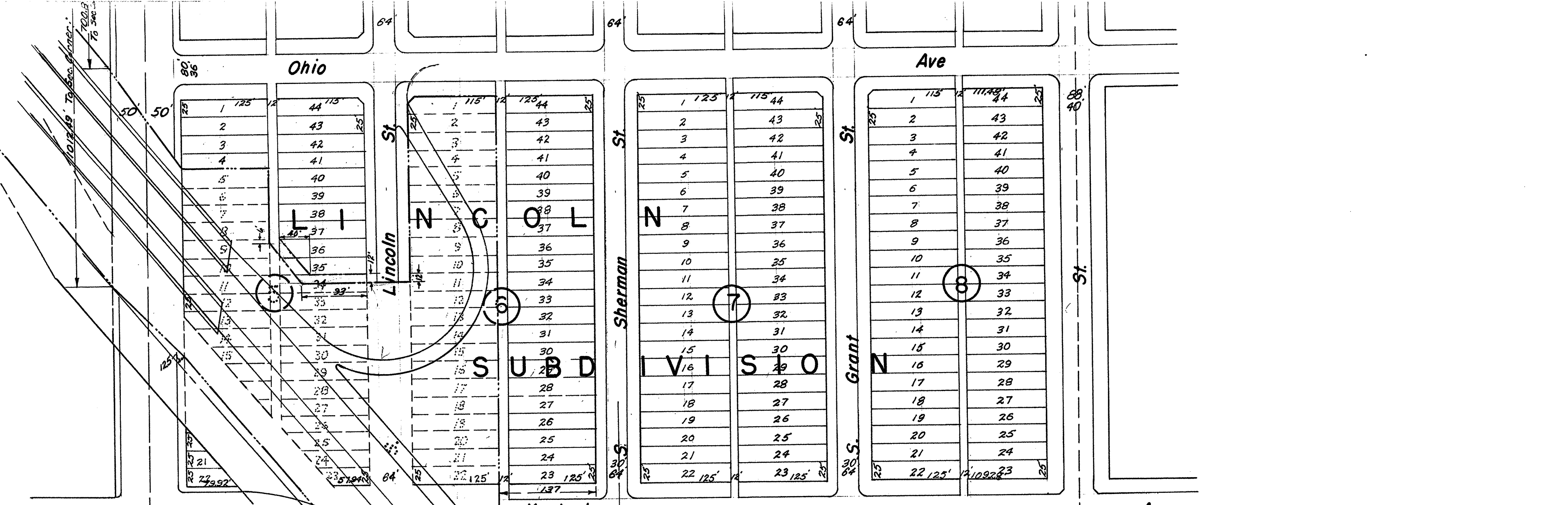

CITY AND COUNTY OF DENVER
 DEPARTMENT OF PUBLIC WORKS
 ENGINEERING SECTION
 VALLEY HIGHWAY DEDICATION MAP
 UNIT No. 5
 SE 1/4 SECTION 15, T.4S., R.68W. of 6th P.M.
 Kentucky Ave. to Mississippi Ave

DATE 6-12-59 SCALE 1"=100' DRAWN BY Thomas SHEET NO. 17 DRAWING NO. 741-1
 REVISIONS CHECKED BY [Signature] OF SHEETS

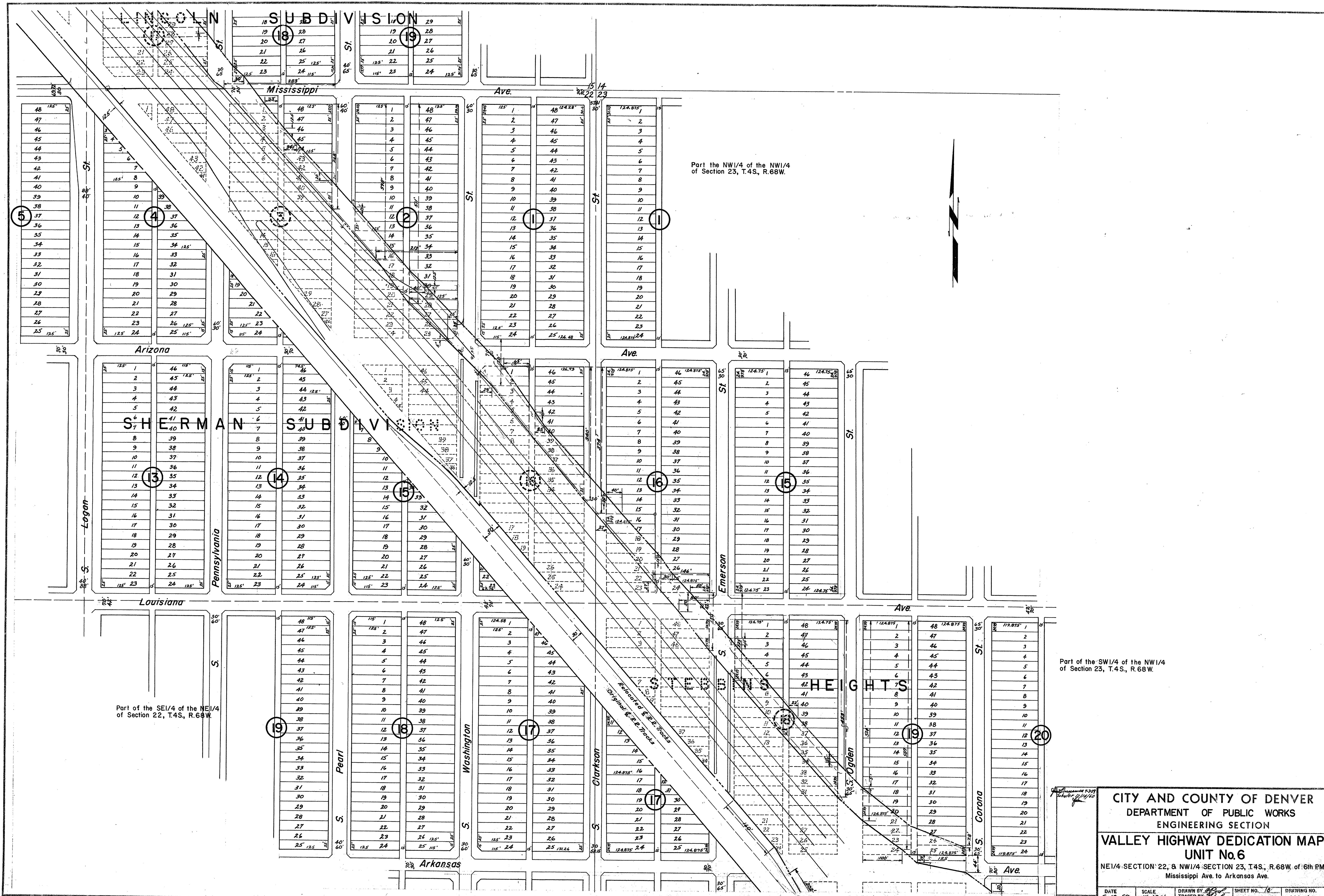

Part the NW1/4 of the NW1/4 of Section 23, T.4S., R.68W.

Part of the SW1/4 of the NW1/4 of Section 23, T.4S., R.68W.

Part of the SE1/4 of the NE1/4 of Section 22, T.4S., R.68W.

CITY AND COUNTY OF DENVER
 DEPARTMENT OF PUBLIC WORKS
 ENGINEERING SECTION
VALLEY HIGHWAY DEDICATION MAP
UNIT No.6
 NE1/4 SECTION 22, & NW1/4 SECTION 23, T.4S., R.68W. of 6th PM
 Mississippi Ave. to Arkansas Ave.

DATE 6-18-59 SCALE 1"=100'
 DRAWN BY [Signature] SHEET NO. 18 OF 18
 TRACED BY [Signature] CHECKED BY [Signature] DRAWING NO. 141-1

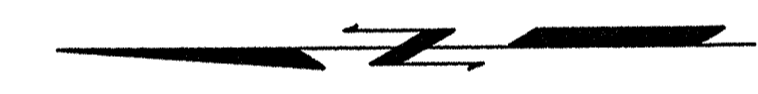
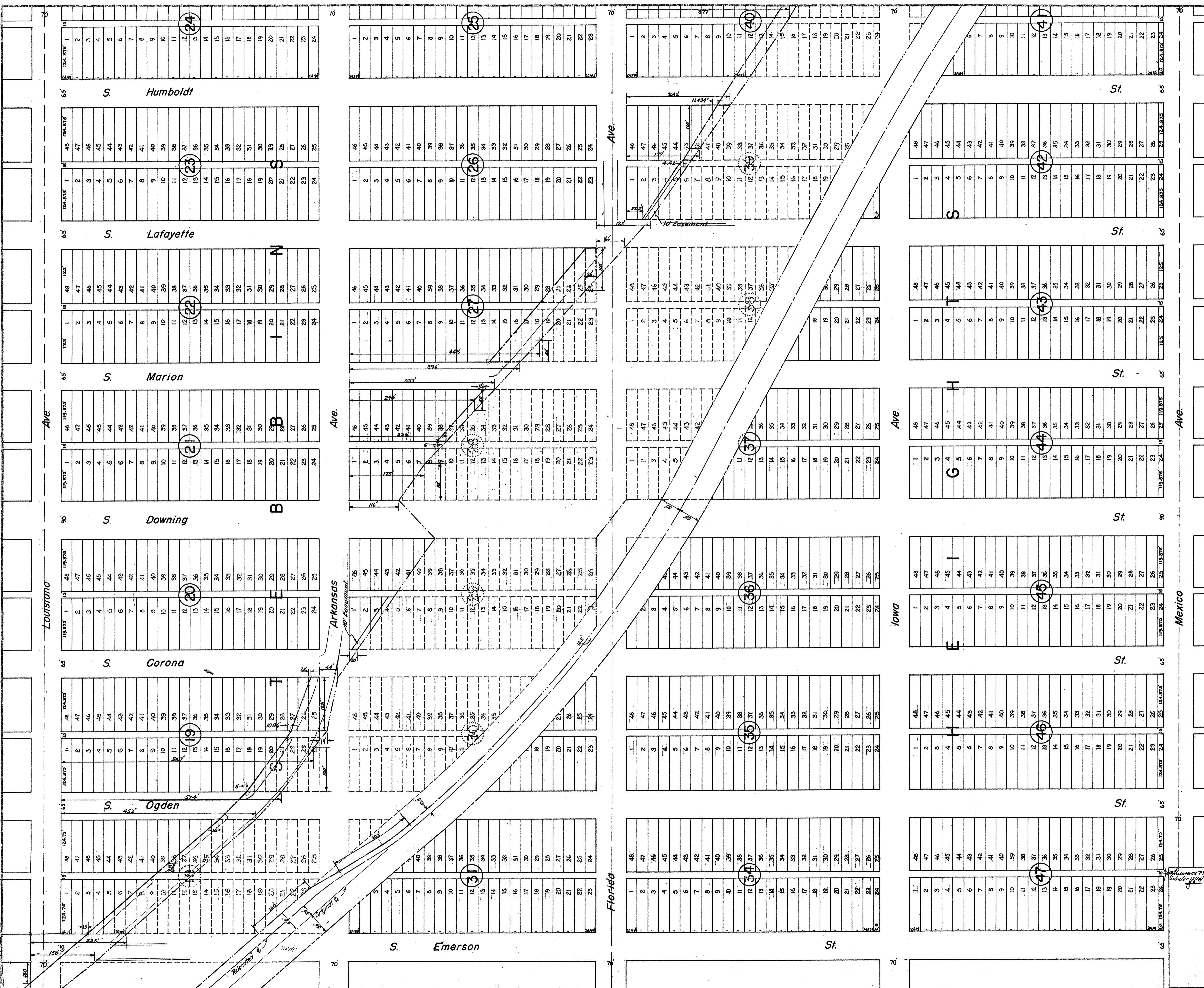

CITY AND COUNTY OF DENVER
 DEPARTMENT OF PUBLIC WORKS
 ENGINEERING SECTION

**VALLEY HIGHWAY DEDICATION MAP
 UNIT No.6**

N.W. 1/4, S.W. 1/4, SECTION 23, T.4S., R.68W. of the 6th P.M.
 Arkansas Ave. to S. Humboldt St. at Iowa Ave.

DATE	SCALE	DRAWN BY	SHEET NO.	DRAWING NO.
6-23-59	1" = 100'	Regees	19	141-1
REVISED		CHECKED BY	OF	SHEETS
				141-1

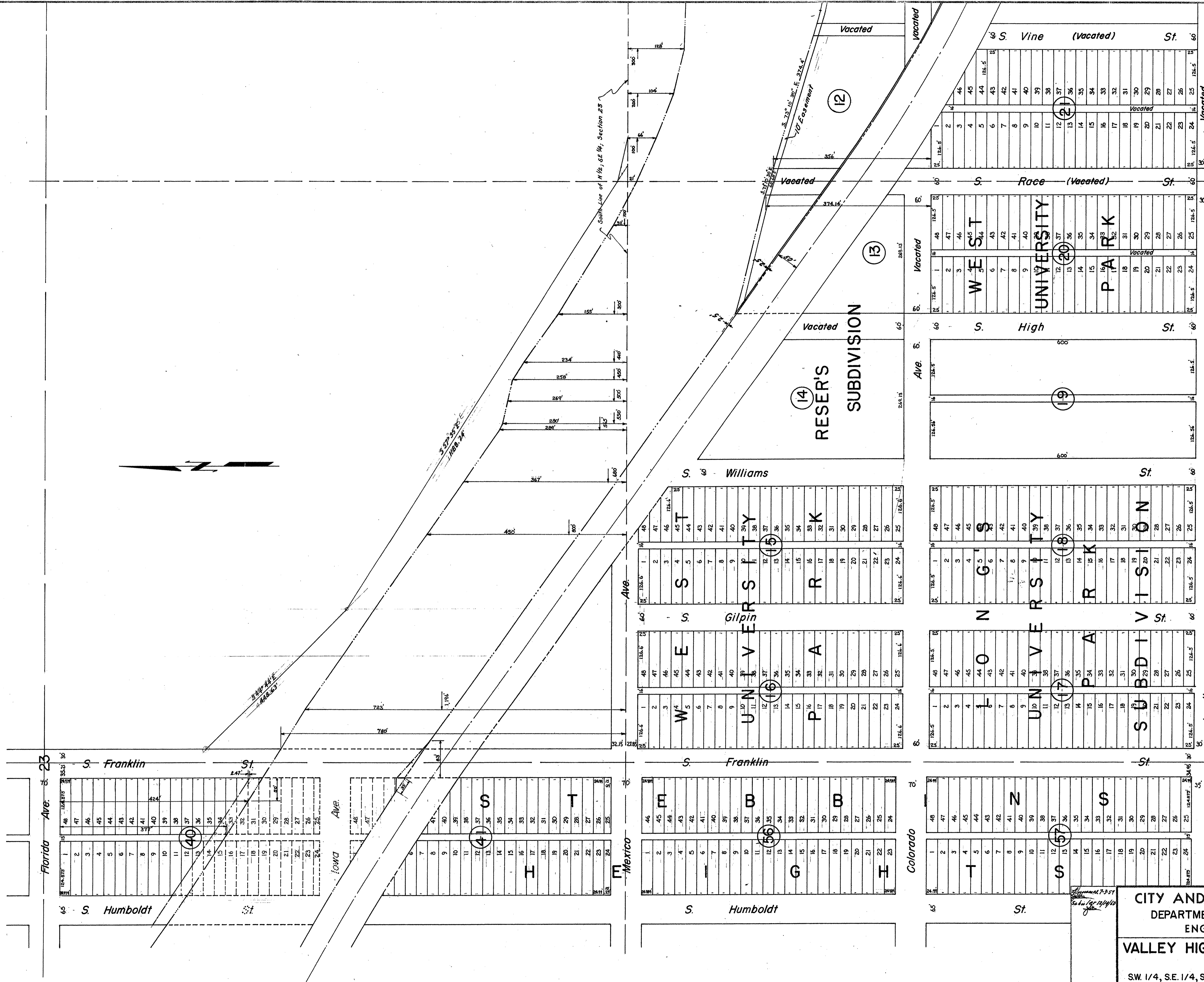

CITY AND COUNTY OF DENVER
 DEPARTMENT OF PUBLIC WORKS
 ENGINEERING SECTION
VALLEY HIGHWAY DEDICATION MAP
 UNIT No.6
 SW. 1/4, S.E. 1/4, SECTION 23, T4S., R.68W. of the 6th PM.
 S. Humboldt St at Iowa Ave. to S. Vine St.

DATE	SCALE	DRAWN BY	SHEET NO.	DRAWING NO.
7-1-59	1" = 100'	Bygers	20	141-1
REVISION		CHECKED BY		

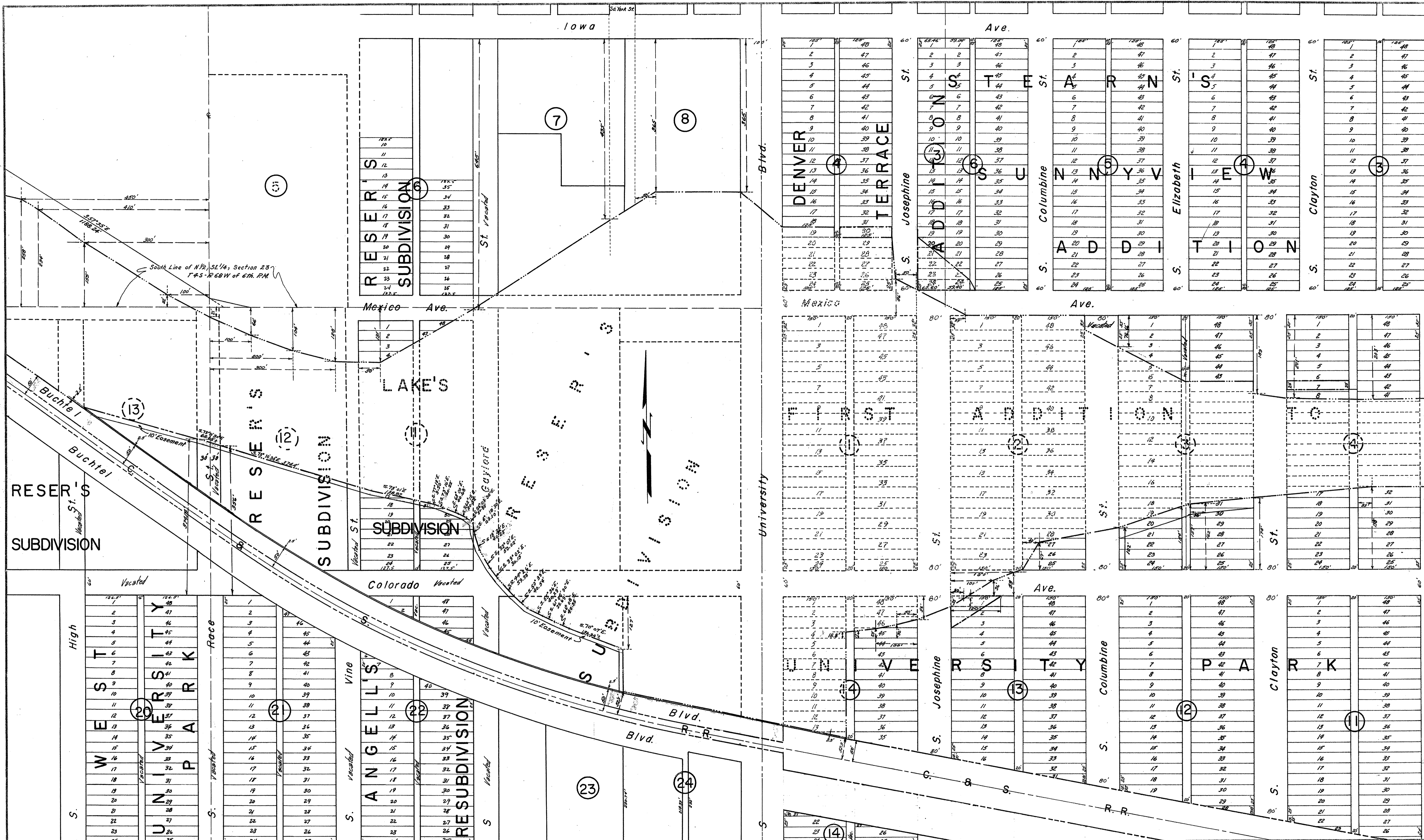

Iowa Ave.
 Mexico Ave.
 Colorado Blvd.
 University Blvd.
 Jewett
 23 24
 26 25

CITY AND COUNTY OF DENVER
 DEPARTMENT OF PUBLIC WORKS
 ENGINEERING SECTION
VALLEY HIGHWAY DEDICATION MAP
 UNIT No. 6
 SE 1/4 SECTION 23 & SW 1/4 SECTION 24 T.4S.,
 R. 68 W. of the 6th P.M.
 S. HIGH ST. to S. CLAYTON ST.

DATE 7-2-59
 SCALE 1" = 100'
 DRAWN BY [Signature]
 CHECKED BY [Signature]
 SHEET NO. 21 OF 21 SHEETS
 FB#5903 11.28



CITY AND COUNTY OF DENVER
 DEPARTMENT OF PUBLIC WORKS
 ENGINEERING SECTION
 VALLEY HIGHWAY DEDICATION MAP
 UNIT No.6
 SW1/4 & SE1/4 SECTION 24, T4S, R68W, of the 6th PM
 S. Clayton St. to S. Garfield St.

DATE 6-24-39
 SCALE 1"=100'
 DRAWN BY Thomas
 TRACED BY
 CHECKED BY
 SHEET NO. 22
 SHEETS 141-1

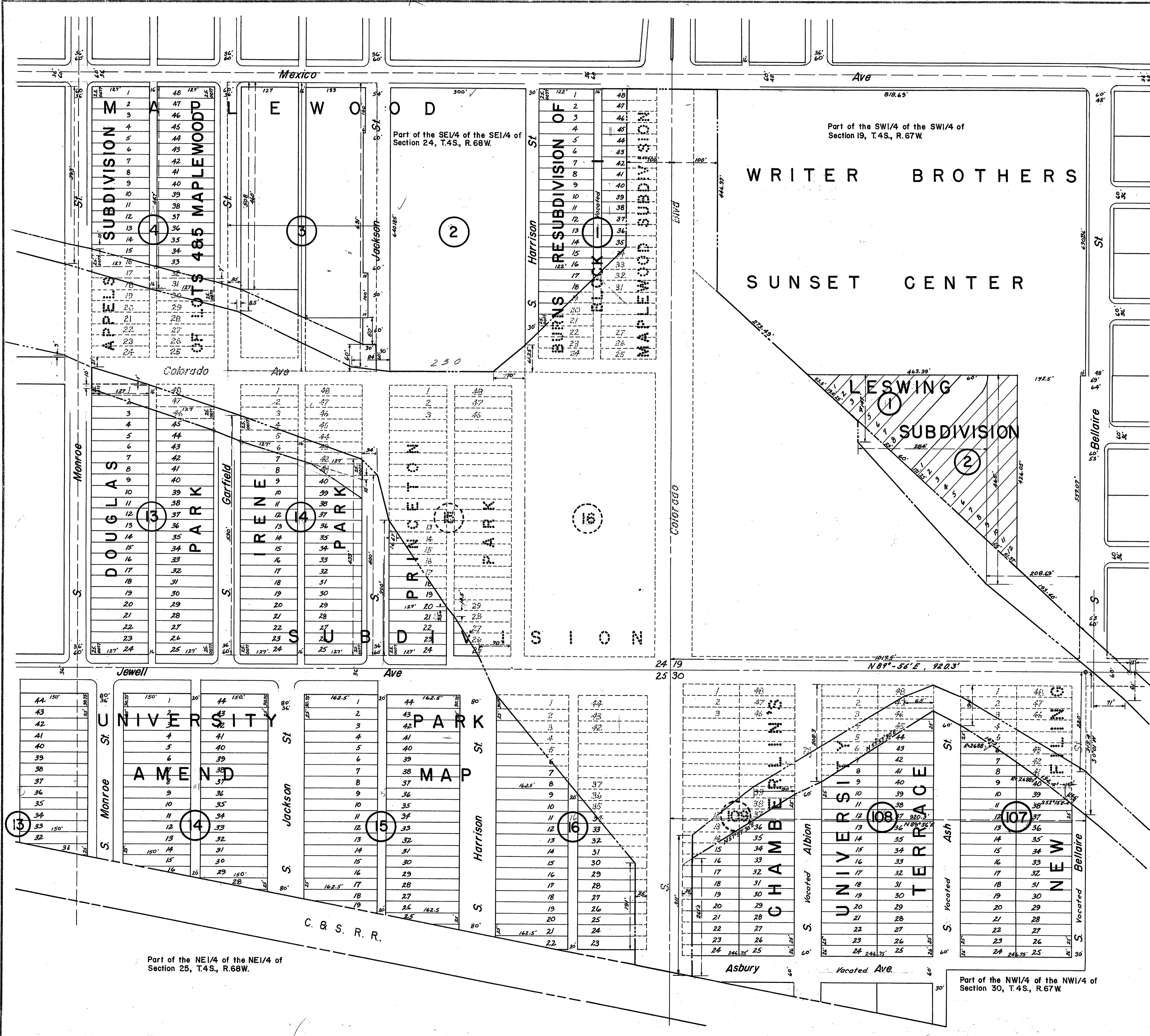

Part of the NE1/4 of the NE1/4 of Section 25, T.4S., R.68W.

Part of the SW1/4 of the SW1/4 of Section 19, T.4S., R.67W.

Part of the NW1/4 of the NW1/4 of Section 30, T.4S., R.67W.

CITY AND COUNTY OF DENVER
DEPARTMENT OF PUBLIC WORKS
ENGINEERING SECTION

VALLEY HIGHWAY DEDICATION MAP
UNIT No. 6

SE1/4 SECTION 24 & NE1/4 SECTION 25, T.4S., R.68W. of 6th P.
SW1/4 SECTION 19 & NW1/4 SECTION 30, T.4S., R.67W. of 6th
Monroe St. to Bellaire St.

DATE: 6-25-59 SCALE: 1"=100'
DRAWN BY: [Signature] SHEET NO. 23 OF 14
CHECKED BY: [Signature] SHEETS

24 19
25 30

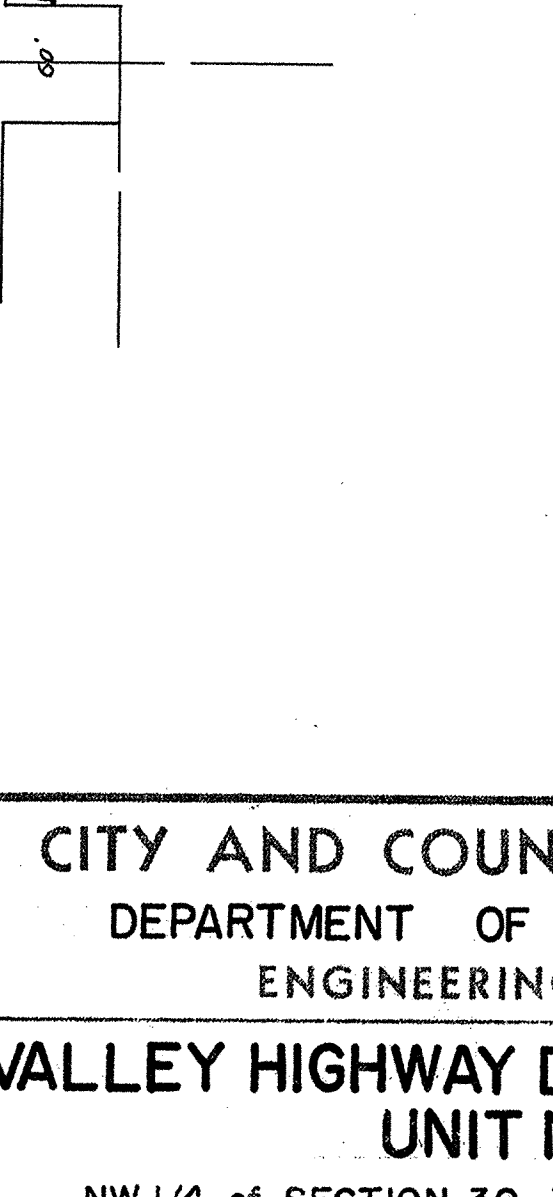
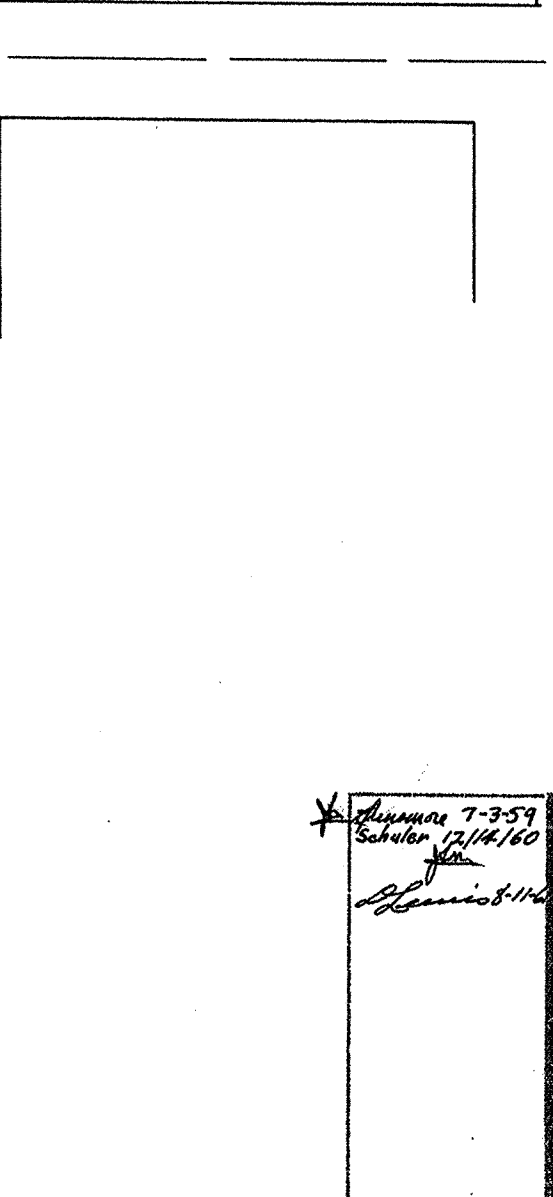
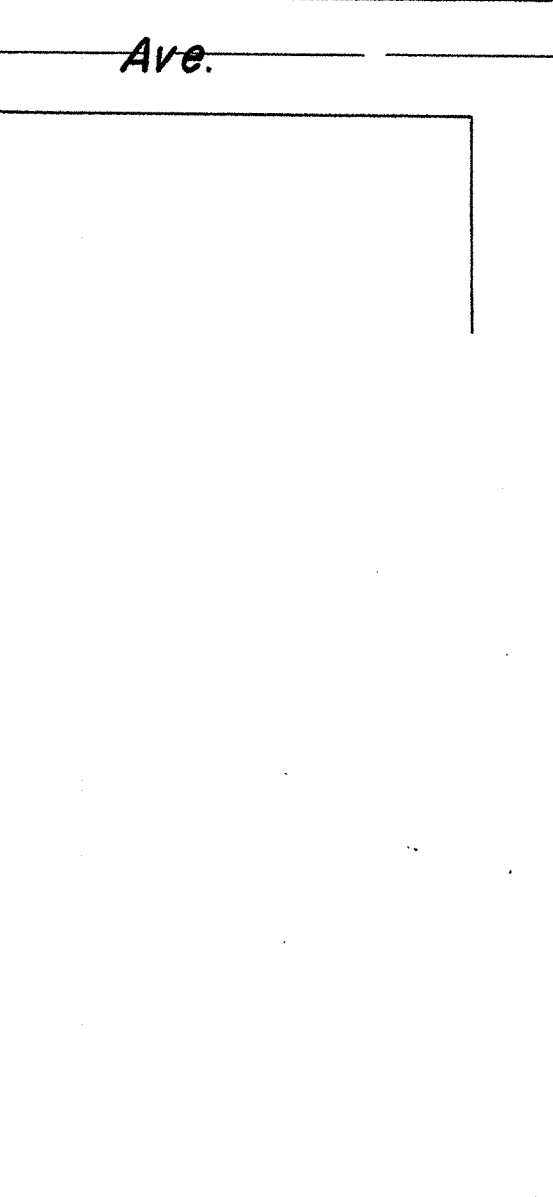
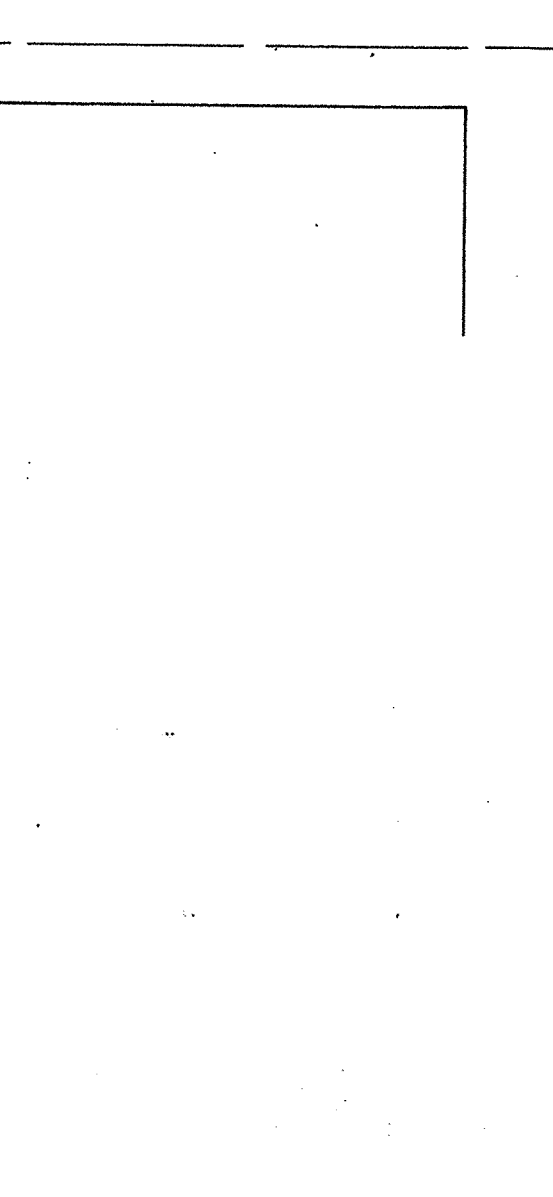
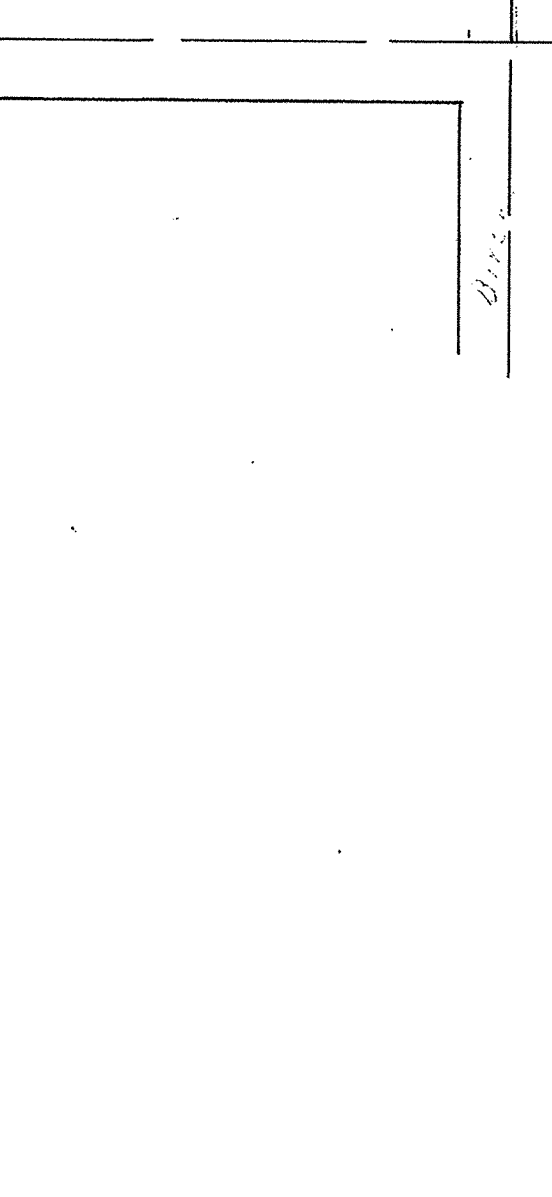
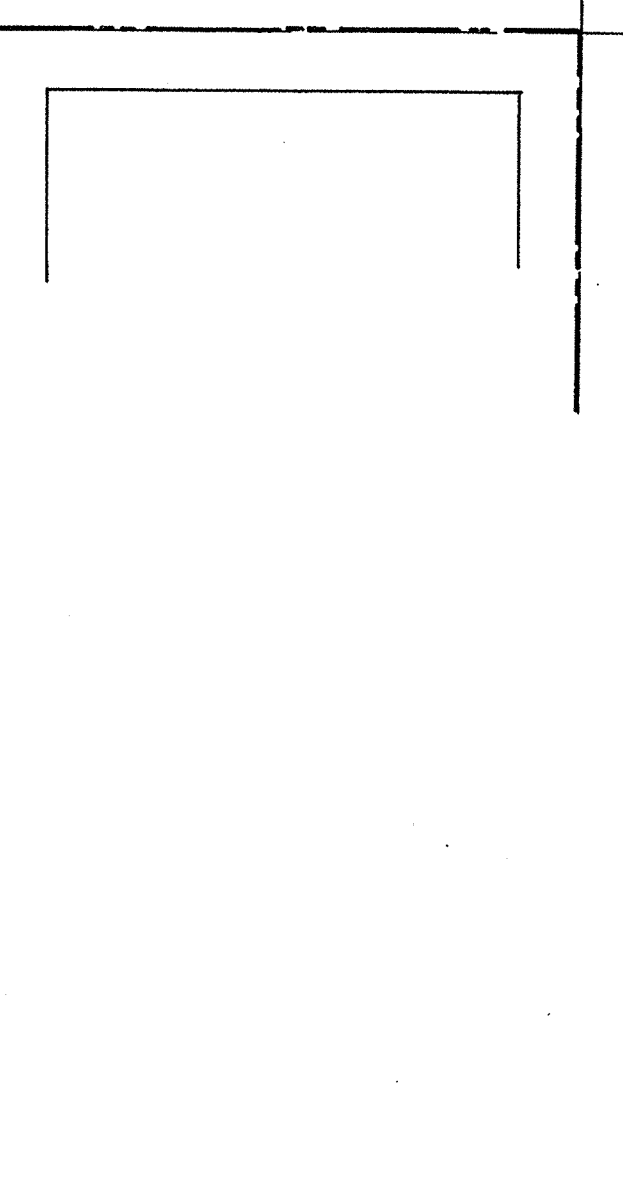
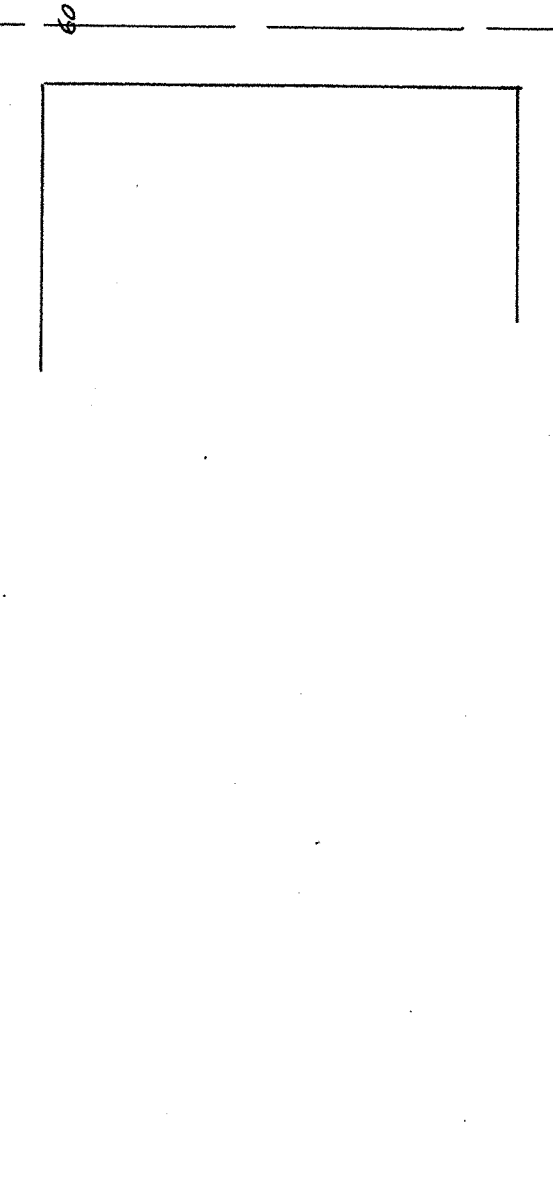
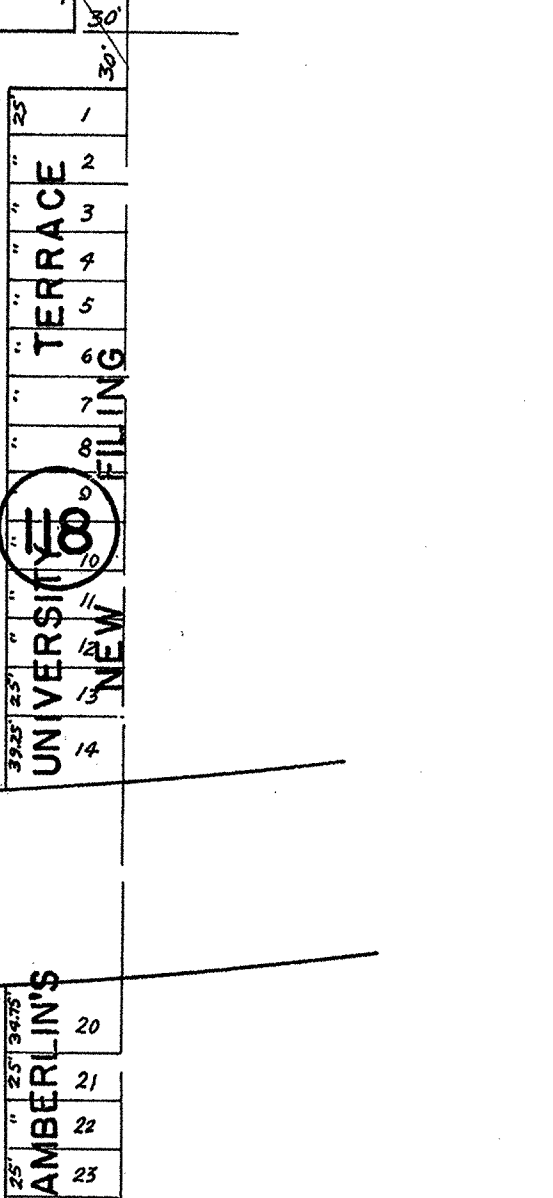
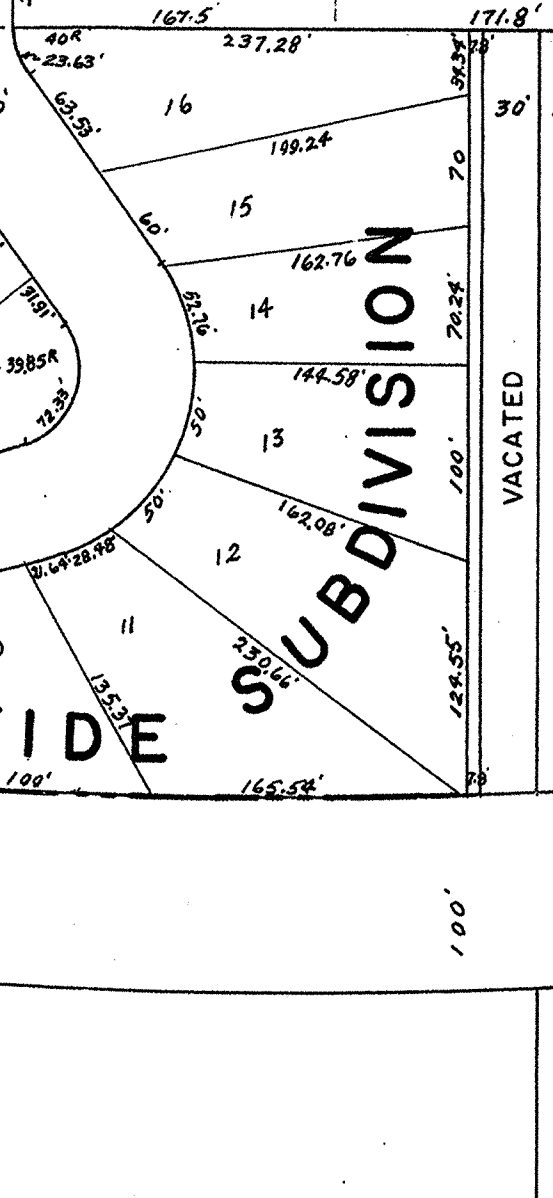
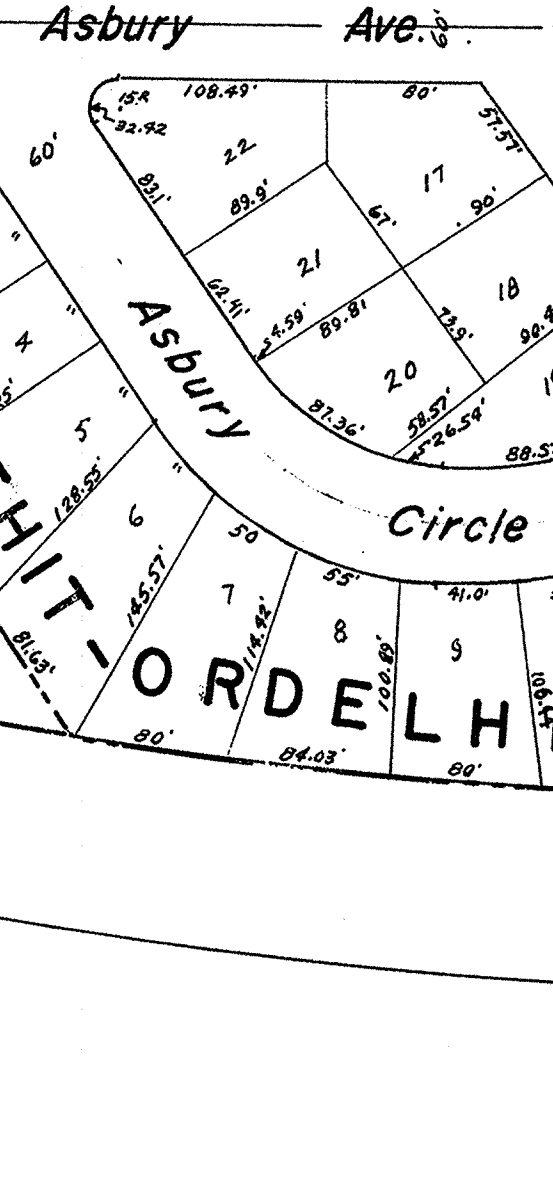
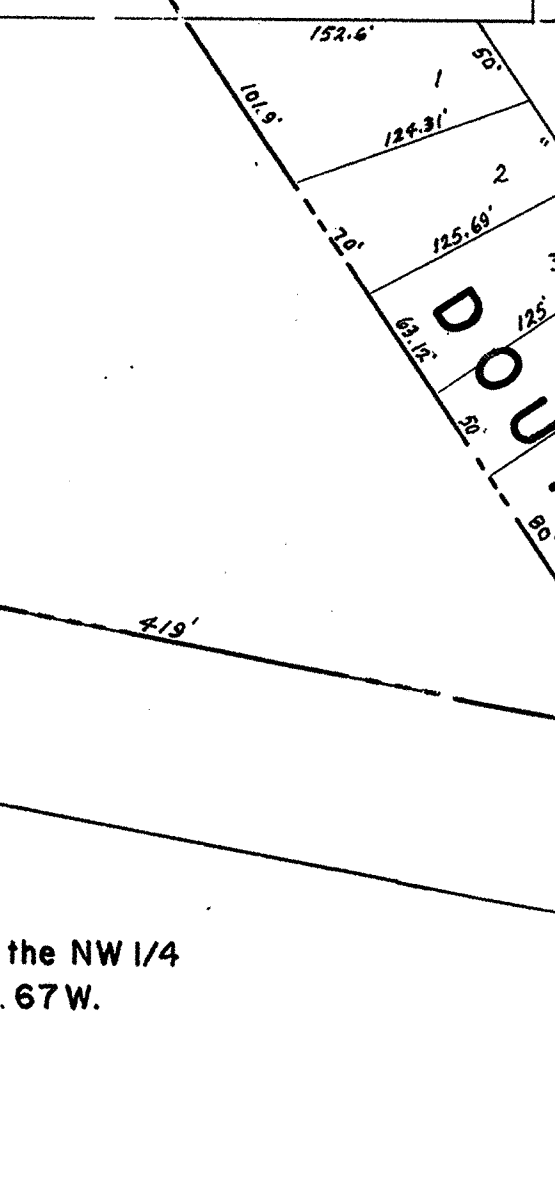
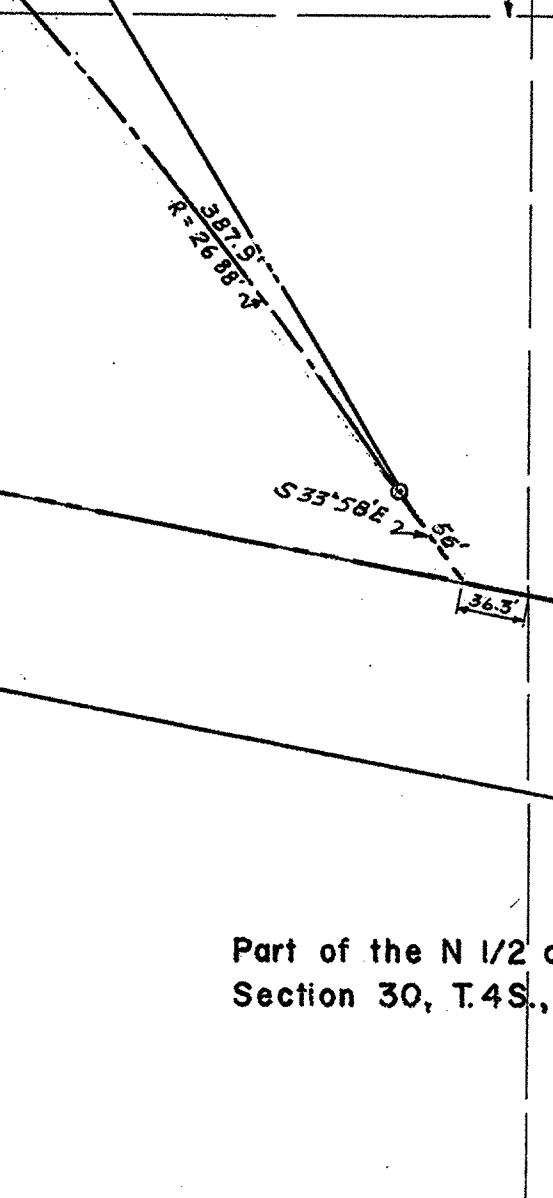
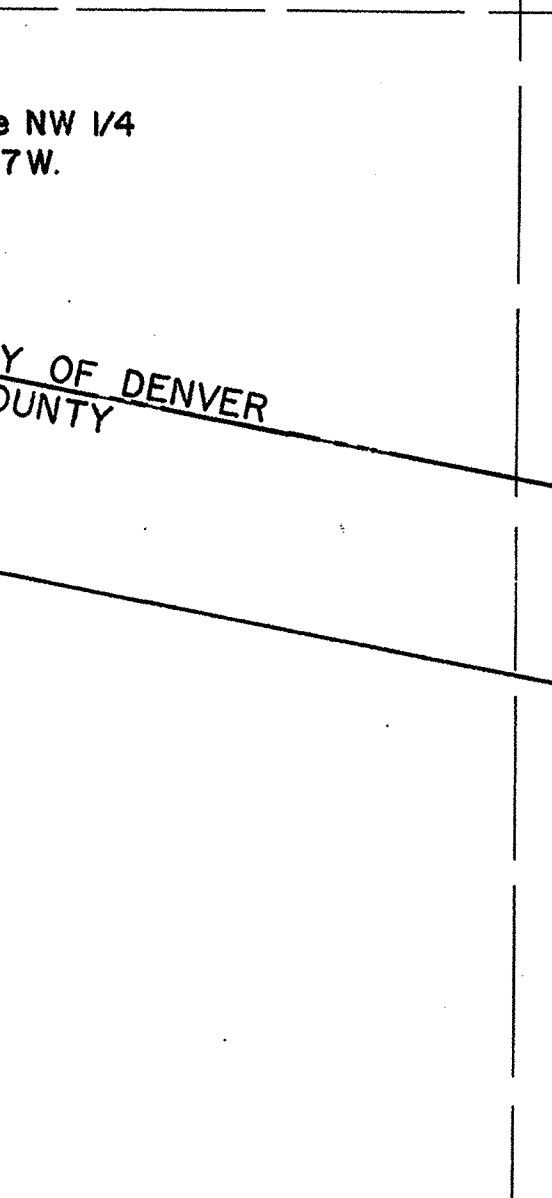
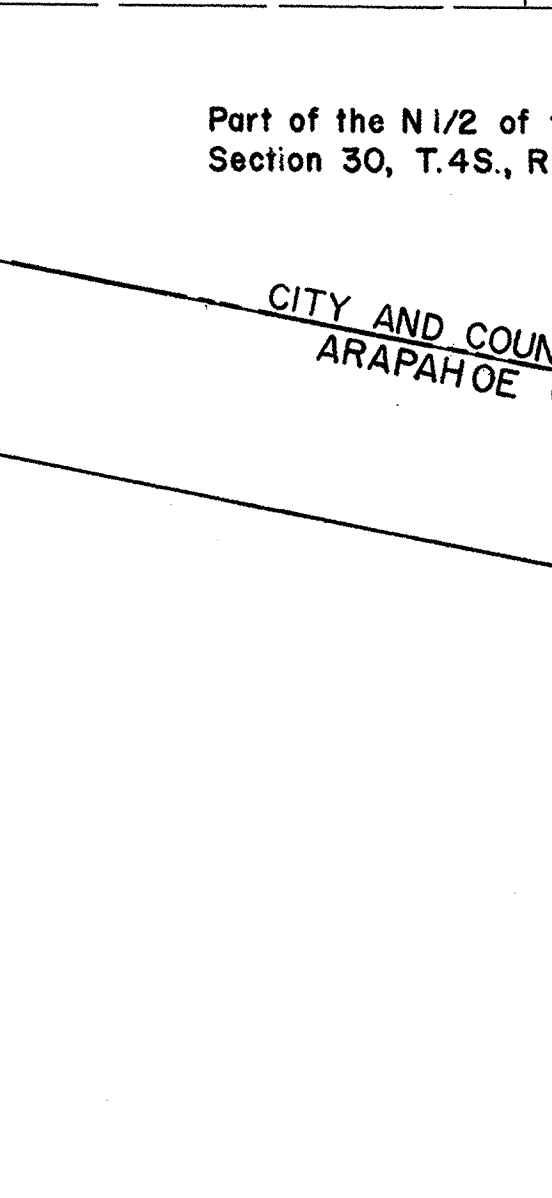
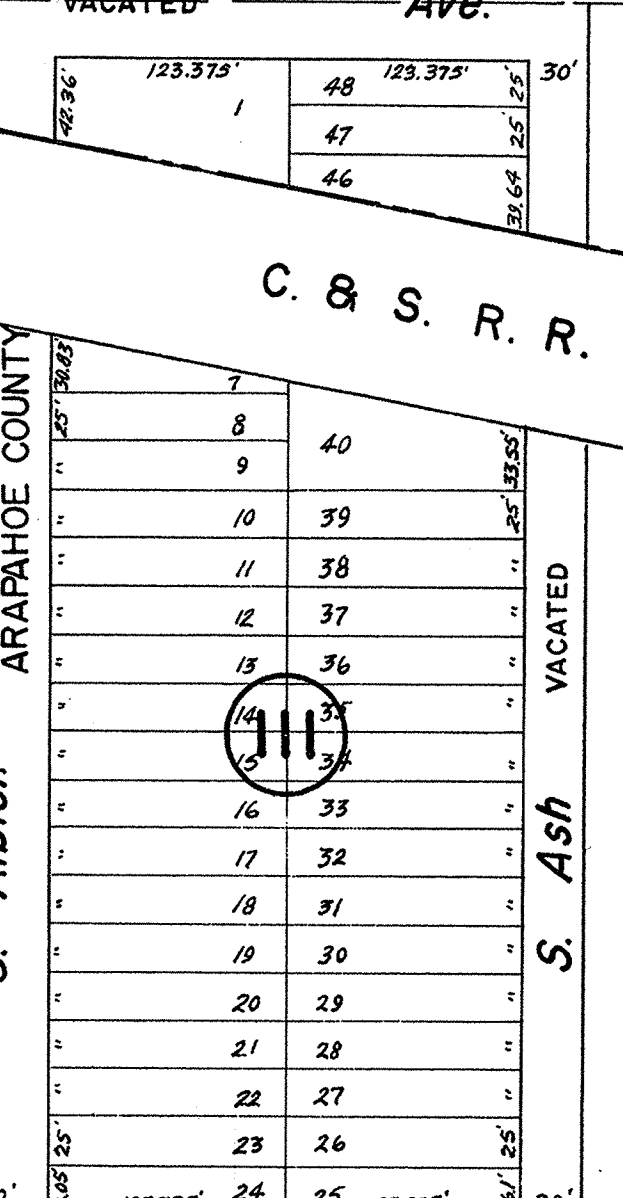
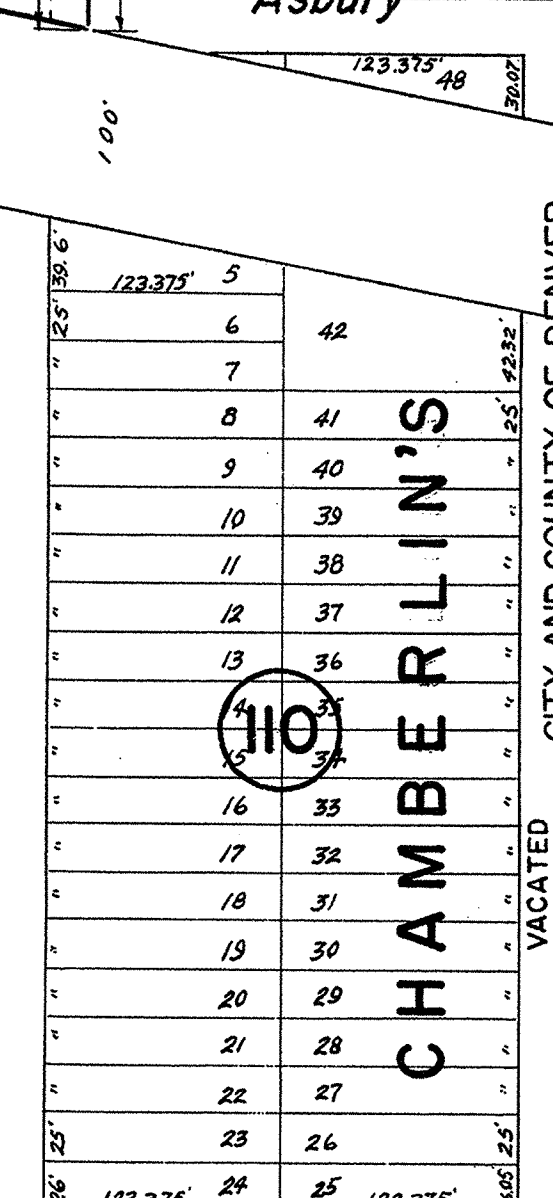
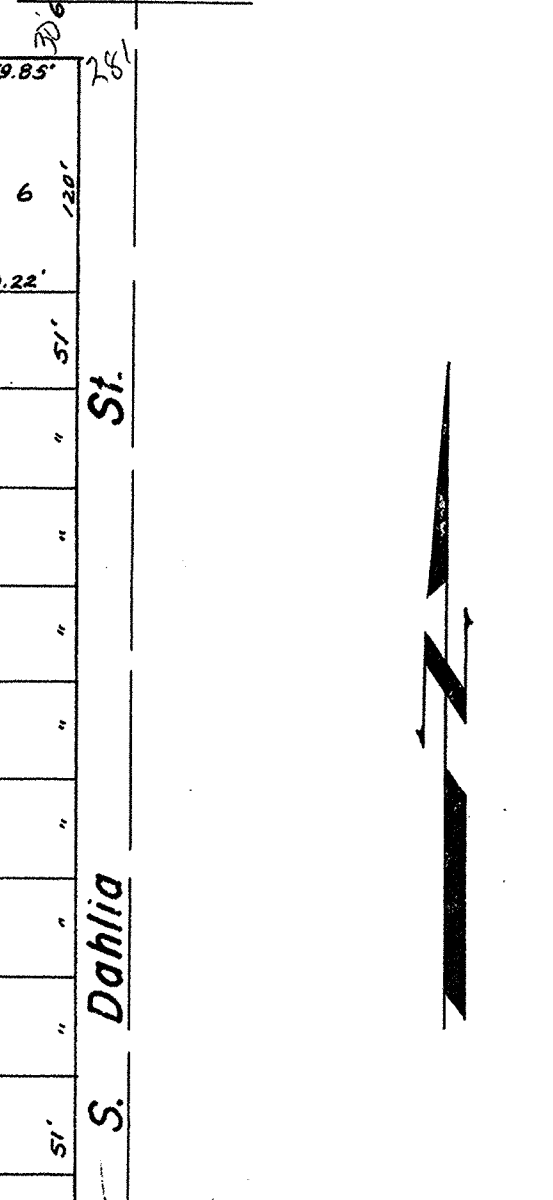
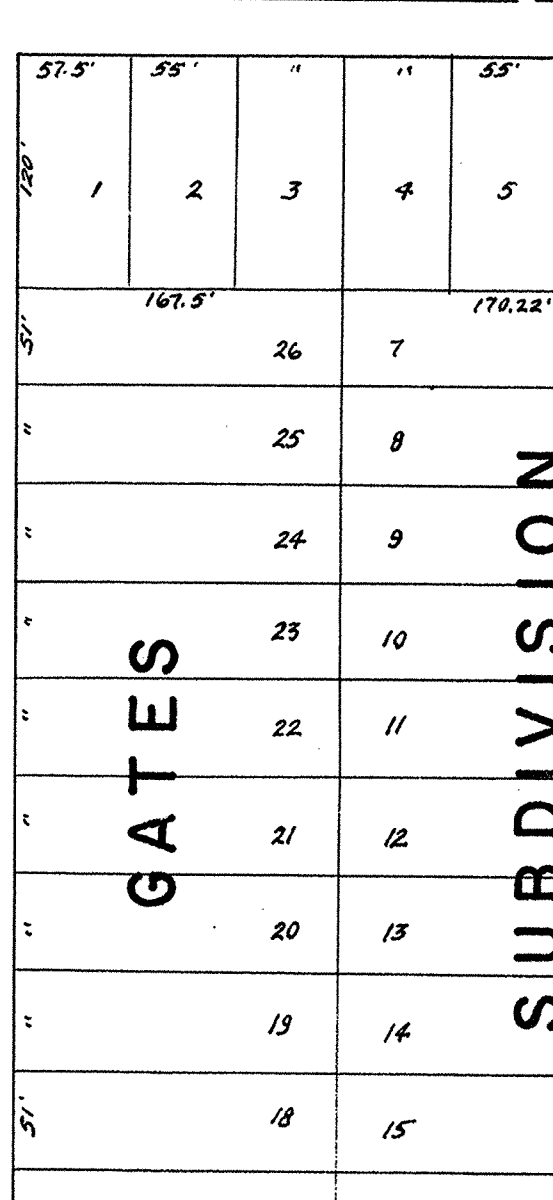
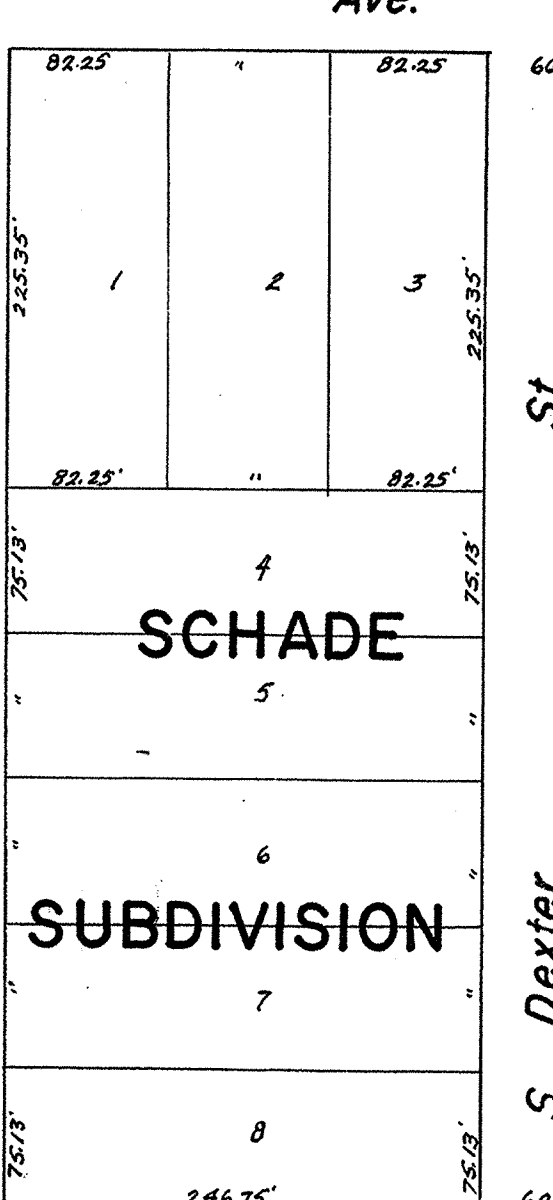
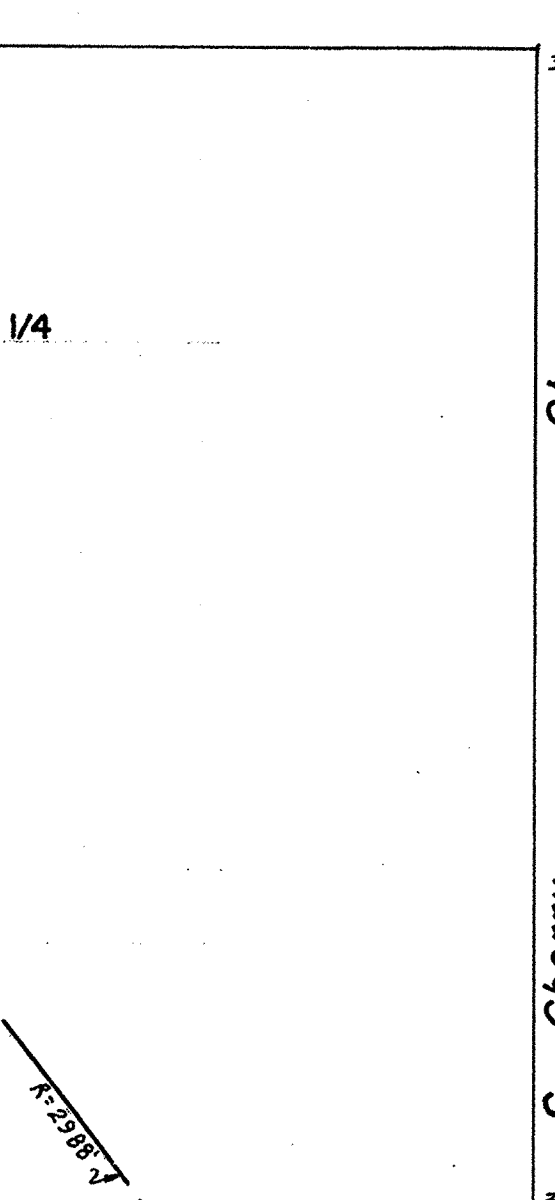
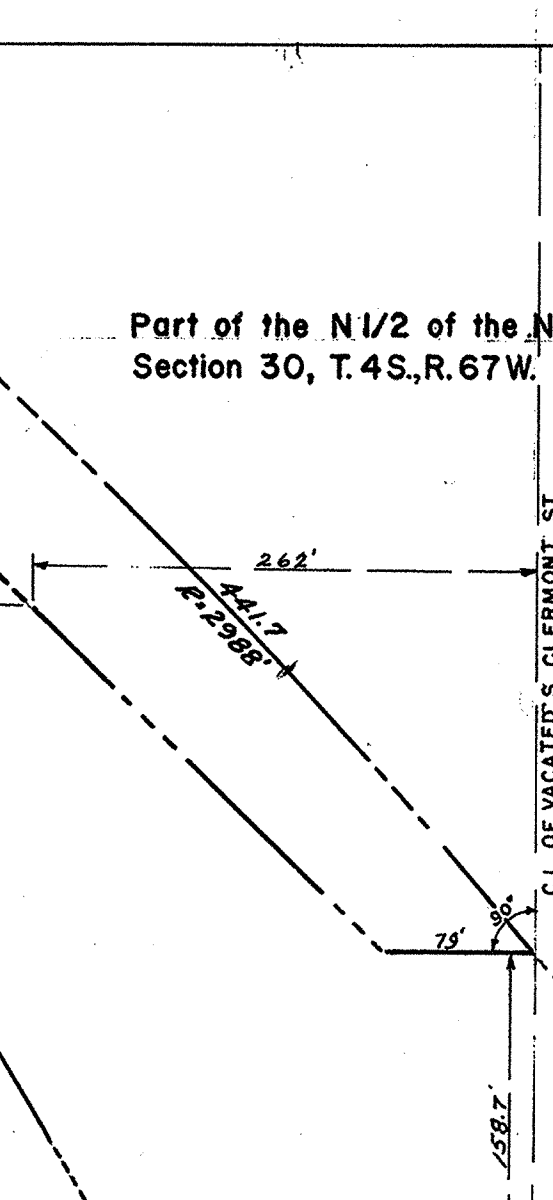
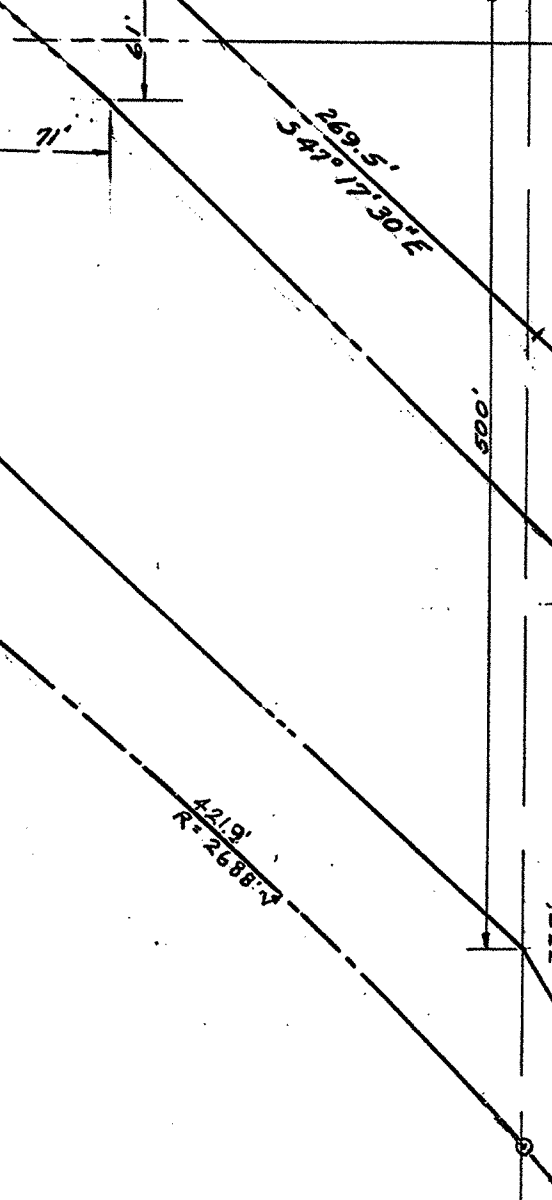
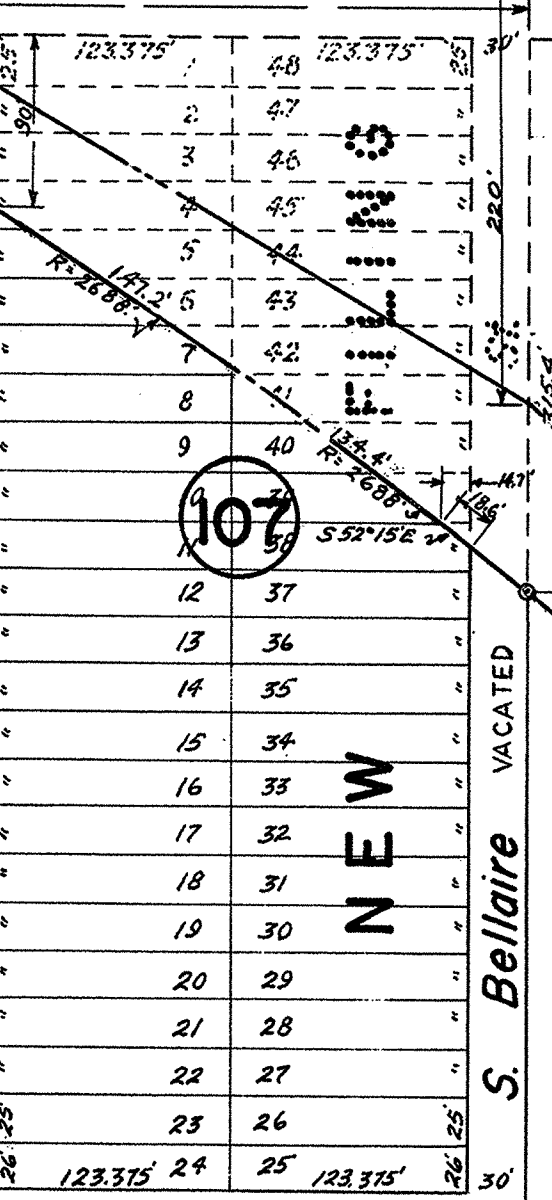
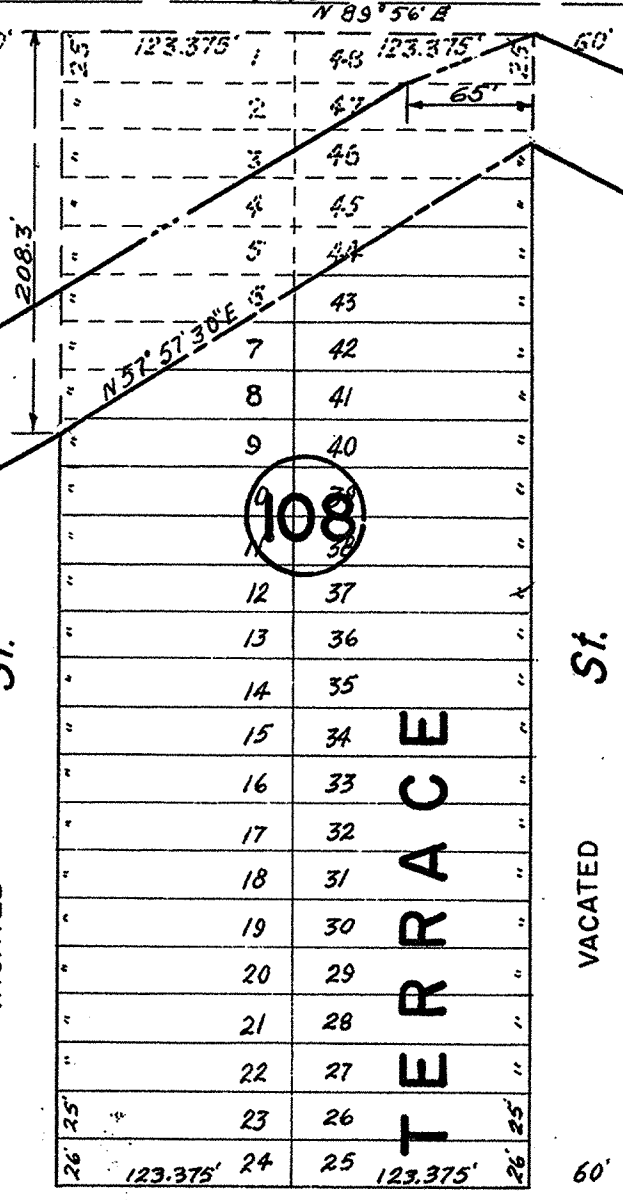
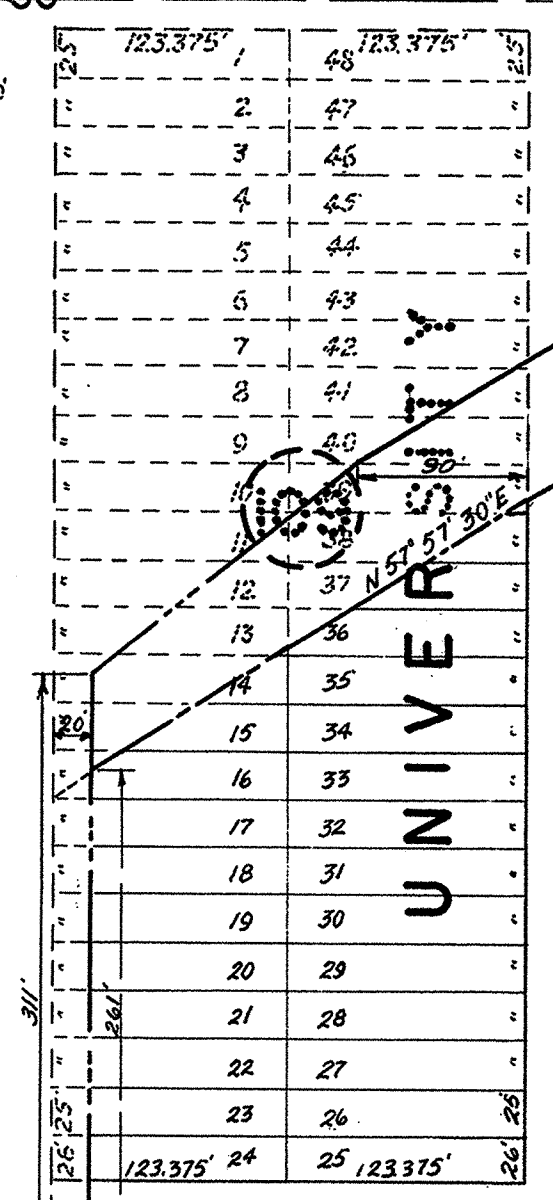

Part of the N 1/2 of the NW 1/4 Section 30, T.4S., R.67W.

Part of the N 1/2 of the NW 1/4 Section 30, T.4S., R.67W.

Part of the N 1/2 of the NW 1/4 Section 30, T.4S., R.67W.

S. Colorado

Asbury Ave.

Asbury Ave.

Evans Ave.

Ave.

St. Asbury

UNIVERSITY TERRACE

VACATED

St. Asbury

S. Bellaire

VACATED

St. Asbury

NEW

VACATED

St. Asbury

CL OF VACATED S. CLEMONT ST.

St. S. Cherry

SCHADE SUBDIVISION

St. S. Dexter

GATES SUBDIVISION

St. S. Dahlia

S. Colorado

CHAMBERLIN'S

VACATED

St. S. Colorado

VACATED

St. S. Colorado

VACATED

St. S. Colorado

VACATED

St. S. Colorado

VACATED

St. S. Colorado

VACATED

St. S. Colorado

VACATED

St. S. Colorado

VACATED

St. S. Colorado

VACATED

St. S. Colorado

VACATED

St. S. Colorado

VACATED

St. S. Colorado

VACATED

St. S. Colorado

VACATED

St. S. Colorado

VACATED

St. S. Colorado

VACATED

St. S. Colorado

VACATED

St. S. Colorado

VACATED

St. S. Colorado

VACATED

St. S. Colorado

VACATED

St. S. Colorado

VACATED

UNIVERSITY TERRACE

VACATED

St. S. Colorado

VACATED

St. S. Colorado

VACATED

St. S. Colorado

VACATED

St. S. Colorado

CHAMBERLIN'S

VACATED

St. S. Colorado

VACATED

St. S. Colorado

VACATED

St. S. Colorado

VACATED

St. S. Colorado

CITY AND COUNTY OF DENVER
DEPARTMENT OF PUBLIC WORKS
ENGINEERING SECTION

VALLEY HIGHWAY DEDICATION MAP
UNIT No. 6

NW 1/4 of SECTION 30, T.4S., R.67W. of 6th P.M.
Jewell Ave. to City Limits

DATE 6-25-59 SCALE 1" = 100'
DRAWN BY [Signature] SHEET NO. 22 OF 22
CHECKED BY [Signature] OF SHEETS 141-1



