

# STATE DEPARTMENT OF HIGHWAYS DIVISION OF HIGHWAYS - STATE OF COLORADO

FEDERAL ROAD REGION NO.	DIVISION	PROJECT NO.	SHEET NO.
9	COLORADO	CC 04-0029-10	1

RIGHT OF WAY		REVISIONS	
HARRISON ROAD			

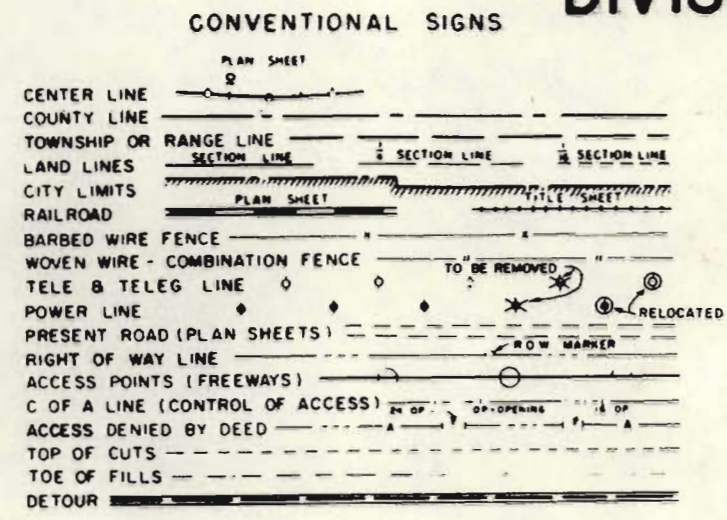

PLAN AND PROFILE OF PROPOSED  
**FEDERAL AID PROJECT NO. CC 04-0029-10**  
STATE HIGHWAY NO. 29 & 85  
EL PASO COUNTY  
**RIGHT OF WAY**

INDEX OF SHEETS

SHEET NO.	DESCRIPTION
1	TITLE SHEET
2	TABULATION OF PROPERTIES
3-5	PLAN SHEETS

SCALE OF ORIGINAL DRAWINGS  
PLAN SHEETS 1" = 100'  
DETAIL SHEETS 1" =  
OWNERSHIP MAPS 1" =  
R.O.W LENGTH OF PROJECT =

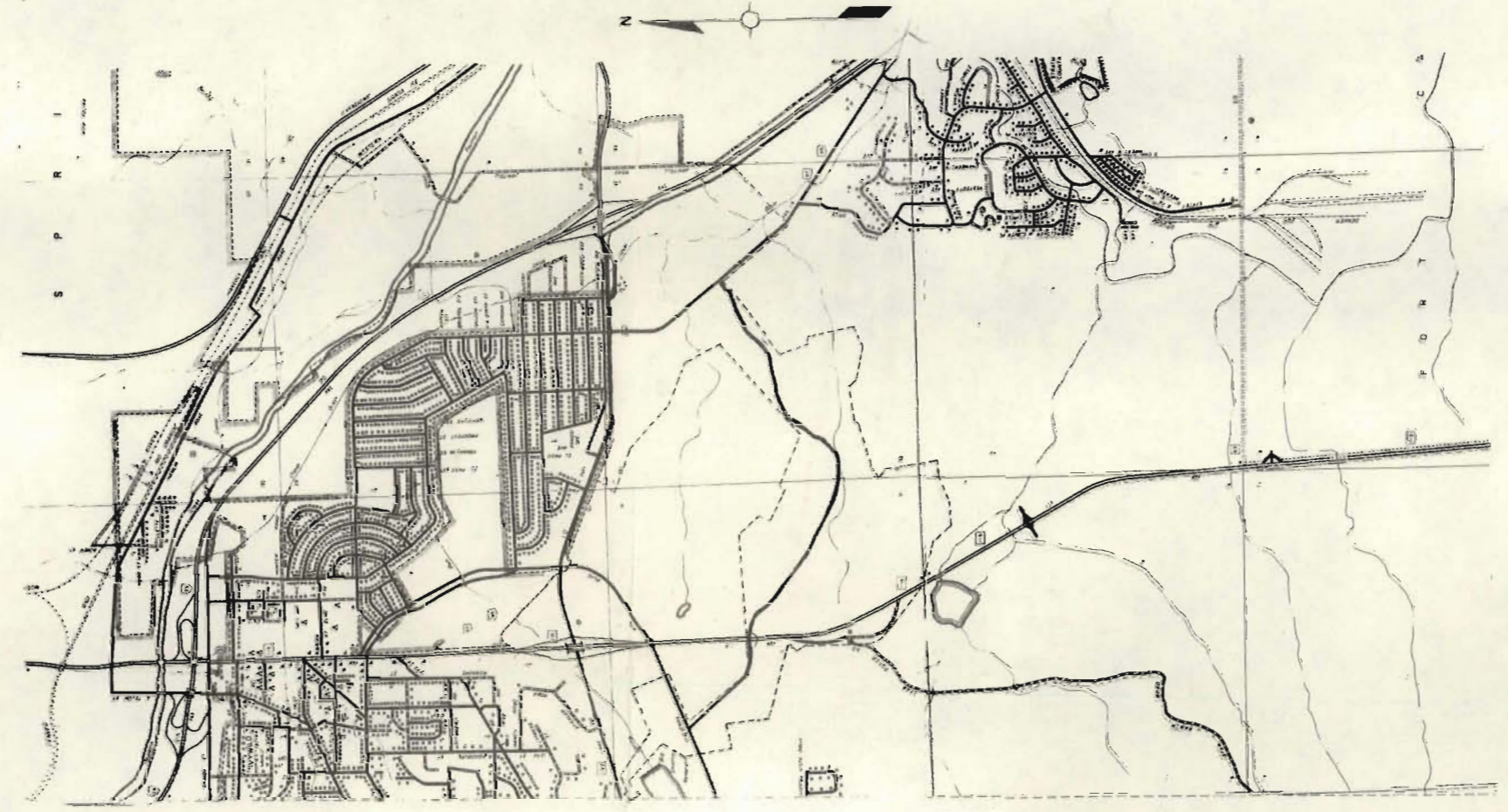

FILE COPY



T. 14 S., R. 66 W.

FEDERAL ROAD REGION NO.	DIVISION	PROJ. NO.	SHEET NO.	TOTAL SHEETS
9	COLORADO	CC 04-0029-10	3	

**RIGHT OF WAY**  
 HARRISON ROAD

REVISIONS	

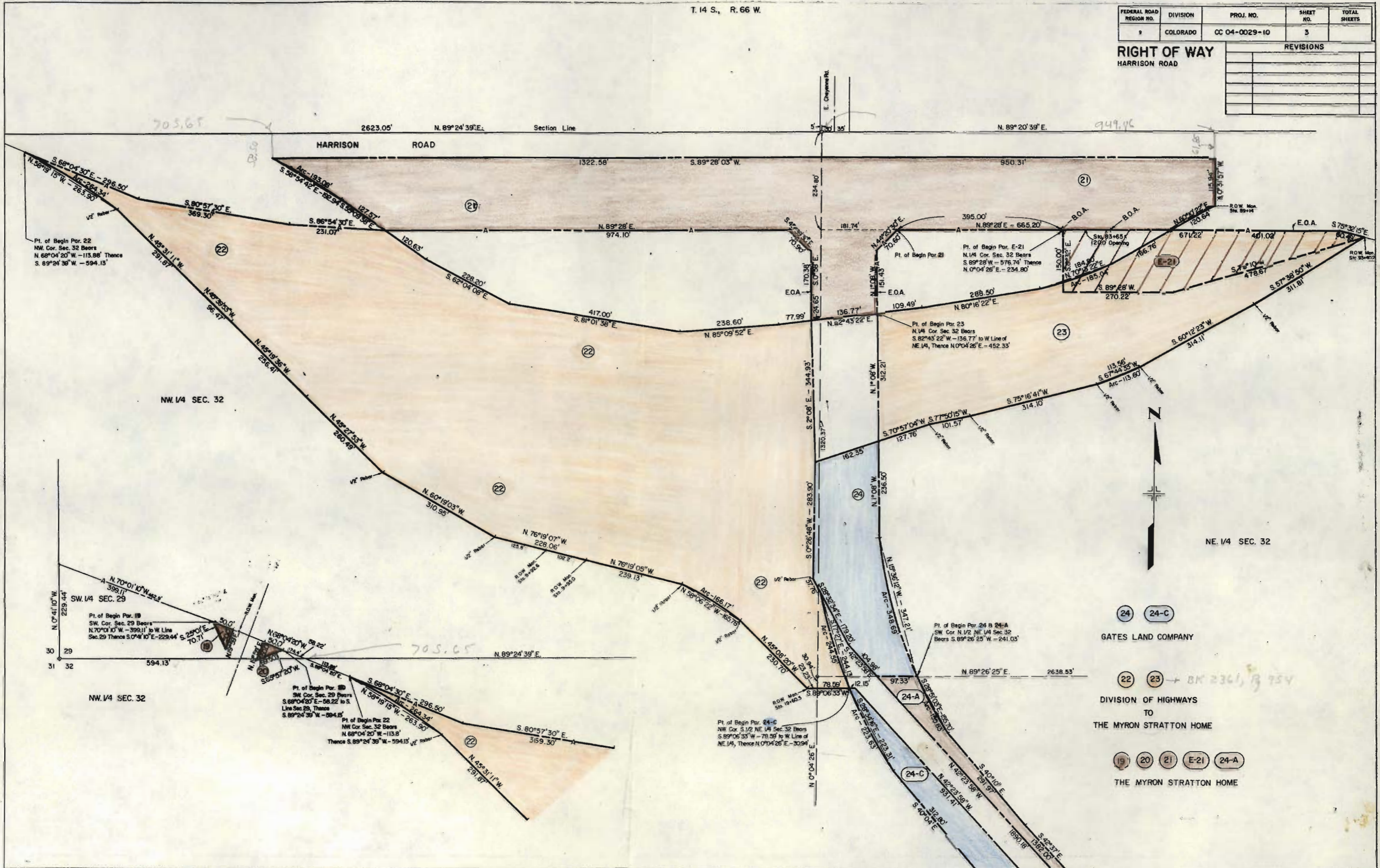

- 24 24-C
- GATES LAND COMPANY
- 22 23 + BK 2361, 13 754
- DIVISION OF HIGHWAYS
- TO
- THE MYRON STRATTON HOME
- 19 20 21 E-21 24-A
- THE MYRON STRATTON HOME

T. 14 S., R. 66 W.

FEDERAL ROAD REGION NO.	DIVISION	PROJ. NO.	SHEET NO.	TOTAL SHEETS
9	COLORADO	CC 04-0029-10	4	

  

REVISIONS	

24 24-C  
 GATES LAND COMPANY

4-A  
 DIVISION OF HIGHWAYS  
 TO  
 THE MYRON STRATTON HOME

RIGHT OF WAY  
 HARRISON ROAD

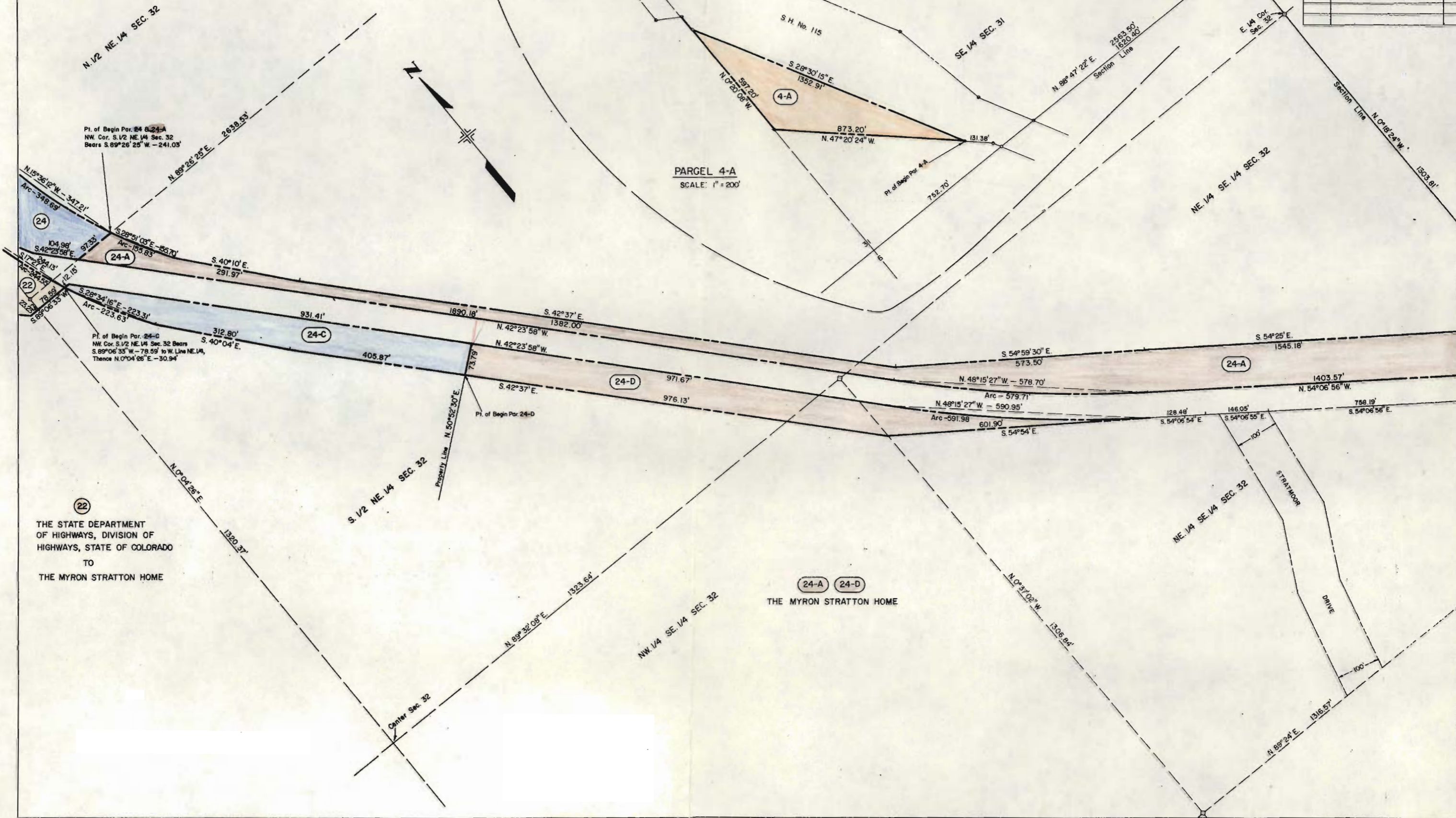

Pt. of Begin Par. 24-A  
 NW Cor. S. 1/2 NE. 1/4 Sec. 32  
 Bears S. 89° 26' 25" W. - 241.03'

Pt. of Begin Par. 24-C  
 NW Cor. S. 1/2 NE. 1/4 Sec. 32 Bears  
 S. 89° 06' 35" W. - 78.59' to W. Line NE. 1/4,  
 Thence N. 0° 04' 26" E. - 30.94'

Pt. of Begin Par. 24-D

Pt. of Begin Par. 4-A

PARCEL 4-A  
 SCALE: 1" = 200'

22  
 THE STATE DEPARTMENT  
 OF HIGHWAYS, DIVISION OF  
 HIGHWAYS, STATE OF COLORADO  
 TO  
 THE MYRON STRATTON HOME

24-A 24-D  
 THE MYRON STRATTON HOME

STRATTON  
 DRIVE

T. 14 S., R. 66 W.

FEDERAL ROAD REGION NO.	DIVISION	PROJ. NO.	SHEET NO.	TOTAL SHEETS
9	COLORADO	CC 04-0029-10	5	

**RIGHT OF WAY**  
HARRISON ROAD

REVISIONS	

