

DWI-58 1

STATE DEPARTMENT OF HIGHWAYS DIVISION OF HIGHWAYS—STATE OF COLORADO

FEDERAL ROAD REGION NO.	DIVISION	PROJECT NO.	SHEET NO.
VIII	COLORADO	CC 05-0012-26	1

RIGHT OF WAY	TRINIDAD RESERVOIR	REVISIONS
INDEX OF SHEETS		

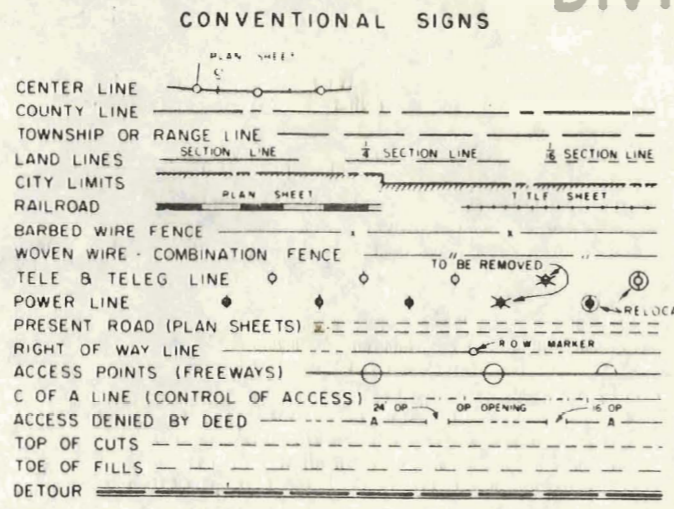

PLAN AND PROFILE OF PROPOSED
COLORADO PROJECT NO. CC 05-0012-26
STATE HIGHWAY NO. 12
LAS ANIMAS COUNTY
RIGHT OF WAY

SCALES OF ORIGINAL DRAWINGS
ON PLAN: 1" = 100 FT
ON PROFILE: 1" = 100 FT HORIZONTAL
1" = 10 FT VERTICAL
GRADE LINE ON PROFILE IS SHOWN AS GRADE OF FINISHED ROAD
RIGHT OF WAY LENGTH OF PROJECT = 6.549 MILES

SHEET NO.
1
2-6
7-20
21-24

TITLE SHEET
TABULATION OF PROPERTIES SHEETS
LINE SHEETS
OWNERSHIP MAP

STA. 125+00 BEGIN R.O.W. CC-05-0012-26

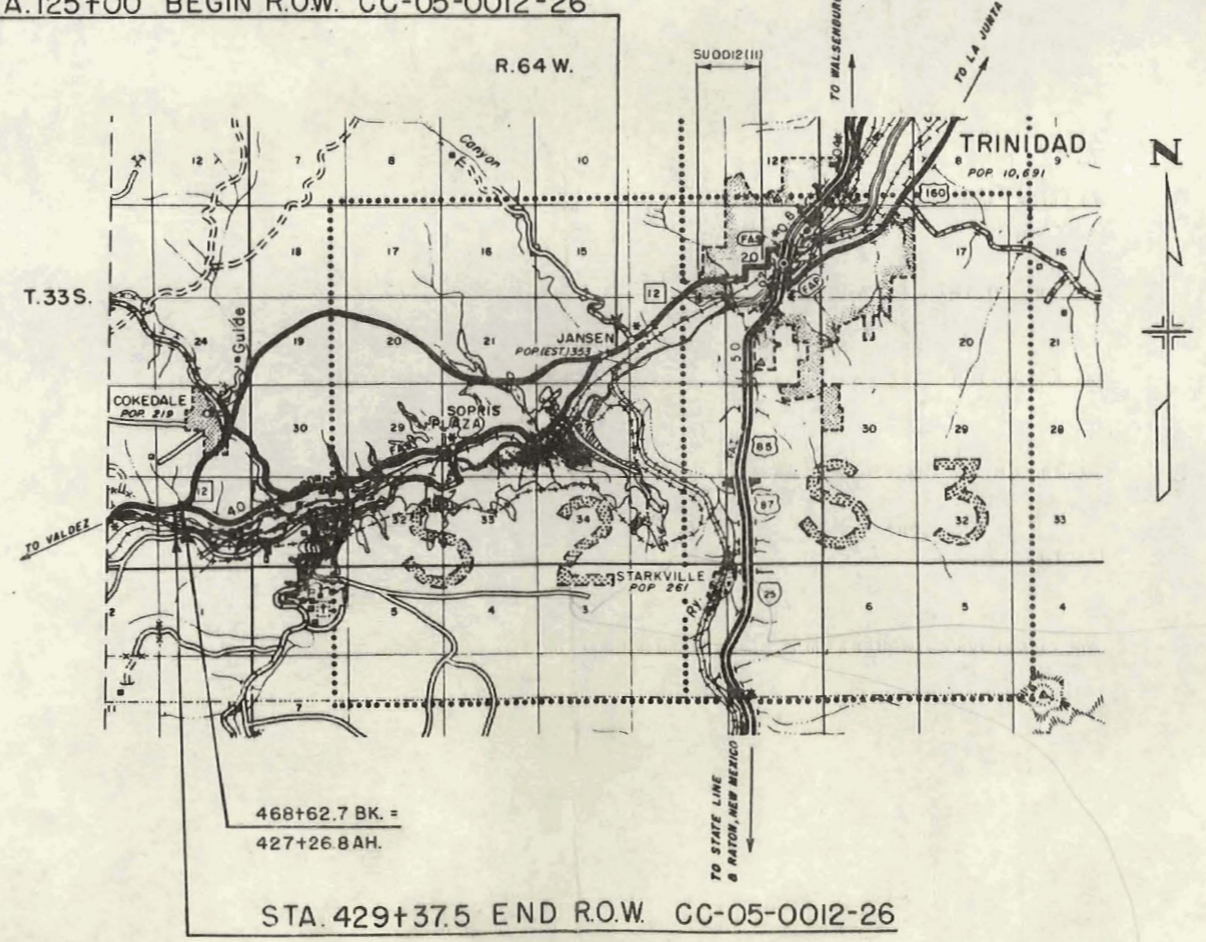

DO NOT REMOVE
FILE COPY

R. O. W. TABULATION OF PROPERTIES IN LAS ANIMAS COUNTY S.H. No. 12 PROJ. CC 05-0012-26

FEDERAL ROAD DISTRICT NO.	DISTRICT	PROJECT NO.	SHEET NO.
6	COLORADO	CC 05-0012-26	2

RIGHT OF WAY TRINIDAD RESERVOIR

PARCEL NO.	OWNER	ADDRESS	LOCATION	AREA IN ACRES			PURCHASE DATA					REMARKS	NO.	
				PARCEL	TO BE ACQUIRED	REMAINDER	LAND	IMPROV'M'TS	DAMAGE	MISC.	TOTAL			
			T. 33 S., R. 64 W., 6th P.M.			LT. RT								
8	UNKNOWN		NW 1/4 SE 1/4 SEC. 22	0.10	0.10	— —								
9	ALEX BLASI and JOE BLASI, J.T.		N 1/2 SE 1/4 SEC. 22	0.19	0.19	— —								
10	CARL CHER		NW 1/4 SE 1/4 SEC. 22	4.44	3.96	1.06± 81.48±								
PE-10Rev	CARL CHER		NW 1/4 SE 1/4 SEC. 22	0.79	0.79							CONSTRUCT AND MAINTAIN A CHANNEL CHANGE	PE 10Rev	
PE-10B	CARL CHER		NW 1/4 SE 1/4 SEC. 22	0.39	0.39							CONSTRUCT AND MAINTAIN A CHANNEL CHANGE	PE 10B	
11	DELETED													
12	VICTOR BONOMI and MARY L. BONOMI, J. T.		S 1/2 SEC. 22	3.33	3.33	4.67± —								
TE-12	VICTOR BONOMI and MARY L. BONOMI, J. T.		SE 1/4 SW 1/4 SEC. 22	0.02	0.02							CONSTRUCT A ROAD APPROACH	TE 12	
13	CARL CHER		S 1/2 SEC. 22	6.96	6.96	See Parcel 10								
PE-13	CARL CHER		SE 1/4 SW 1/4 SEC. 22	0.13	0.13							CONST. AND MAINTAIN A DRAINAGE FACILITY	PE-13	
PE-13A	CARL CHER		NE 1/4 SW 1/4 SEC. 22	0.04	0.04							CONST. AND MAINTAIN A DRAINAGE FACILITY	PE 13-A	
14	CHARLES D. CHOATE and RUBY CHOATE, J. T.		W 1/2 SW 1/4 SEC. 22	6.60	6.60	3.08± 44.23±						COAL MINING LEASE BOOK 738, PAGE 37	14	
PE-14	CHARLES D. CHOATE and RUBY CHOATE, J. T.		NW 1/4 SW 1/4 SEC. 22	0.09	0.09							CONST. AND MAINTAIN A DRAINAGE FACILITY	PE-14	
TE-14	CHARLES D. CHOATE and RUBY CHOATE, J. T.		SW 1/4 SW 1/4 SEC. 22	0.04	0.04							CONSTRUCT A ROAD APPROACH	TE-14	
15	UNITED STATES OF AMERICA (ARMY CORPS OF ENGINEERS)		SW 1/4 SW 1/4 SEC. 22 S 1/2 S 1/2 SEC. 21 N 1/2 N 1/2 SEC. 28	25.73	25.73	— 25.36±								

REVISIONS	

R. O. W. TABULATION OF PROPERTIES IN LAS ANIMAS COUNTY S.H.No. 12 PROJ. CC 05-0012-26

FEDERAL ROAD DIVISION NO.	DISTRICT	PROJECT NO.	SHEET NO.
8	COLORADO	CC 05-0012-26	3

RIGHT OF WAY TRINIDAD RESERVOIR

PARCEL NO.	OWNER	ADDRESS	LOCATION	AREA IN ACRES			PURCHASE DATA					REMARKS	NO.	
				PARCEL	TO BE ACQUIRED	REMAINDER	LAND	IMPROV'M'TS	DAMAGE	MISC.	TOTAL			
			T.33S., R.64W., 6th P.M.				LT.	RT.						
PE-15	UNITED STATES OF AMERICA (ARMY CORPS OF ENGINEERS)		N 1/2 N 1/2 SEC. 28	1.21	1.21								CHANNEL CHANGE	
PE-15A	UNITED STATES OF AMERICA (ARMY CORPS OF ENGINEERS)		SE 1/4 SW 1/4 SEC. 21	1.37	1.37								CHANNEL CHANGE	PE 15A
16	CHARLES D. CHOATE		SE 1/4 SEC. 21	5.40	5.40	—	322.10±						SEE PARCEL 14	16
17	CHARLES D. CHOATE		E 1/2 SW 1/4 SEC. 21	3.96	3.96	0.02±	31.02±						SEE PARCEL 14	17
17	CHARLES D. CHOATE and RUBY CHOATE, J.T.		W 1/2 SW 1/4 SEC. 21	9.82	9.82	14.32±	135.86±							
18	FRANK CUCCIA and MARY L. CUCCIA, J.T.		SE 1/4 SE 1/4 SEC. 20	1.65	1.65	38.35±	—						OIL AND GAS LEASE ; BOOK 599 , PAGE 207 OIL AND GAS LEASE ; BOOK 601 , PAGE 154 OIL AND GAS LEASE ; BOOK 717 , PAGE 465 OIL AND GAS LEASE ; BOOK 719 , PAGE 318	18
19	RICHARD FALDUTO and BRUNO FALDUTO, J.T.		S 1/2 NE 1/4 SE 1/4 SEC. 20	4.61	4.61	339.44±	35.95±							
PE-19	RICHARD FALDUTO and BRUNO FALDUTO, J.T.		S 1/2 NE 1/4 SE 1/4 SEC. 20	1.10	1.10								CONSTRUCT AND MAINTAIN A CHANNEL CHANGE	PE-19
20	RICHARD FALDUTO and BRUNO FALDUTO, J.T.		E 1/2 E 1/2 SEC. 20	5.80	5.80	See Parcel 19								
PE-20	RICHARD FALDUTO and BRUNO FALDUTO, J.T.		N 1/2 NE 1/4 SE 1/4 SEC. 20	1.33	1.33								CONSTRUCT AND MAINTAIN A CHANNEL CHANGE	PE-20
TE-20	RICHARD FALDUTO and BRUNO FALDUTO, J.T.		N 1/2 NE 1/4 SE 1/4 SEC. 20	0.23	0.23								CONSTRUCT A ROAD APPROACH	TE-20
21	RICHARD FALDUTO and BRUNO FALDUTO, J.T.		NW 1/4 SE 1/4 and W 1/2 NE 1/4 and E 1/2 NW 1/4 SEC. 20	18.71	18.71	See Parcel 19								
PE-21	RICHARD FALDUTO and BRUNO FALDUTO, J.T.		E 1/2 NW 1/4 SEC. 20	0.09	0.09								CONST. AND MAINTAIN A DRAINAGE FACILITY	PE-21
PE-21A	RICHARD FALDUTO and BRUNO FALDUTO, J.T.		E 1/2 NW 1/4 SEC. 20	0.22	0.22								CONST. AND MAINTAIN A DRAINAGE FACILITY	PE 21A

R. O. W. TABULATION OF PROPERTIES IN LAS ANIMAS COUNTY S.H.No. 12 PROJ. CC 05-0012-26

FEDERAL ROAD DIVISION NO.	DISTRICT	PROJECT NO.	SHEET NO.
8	COLORADO	CC 05-0012-26	4

RIGHT OF WAY TRINIDAD RESERVOIR

PARCEL NO.	OWNER	ADDRESS	LOCATION	AREA IN ACRES			PURCHASE DATA					REMARKS	NO.	
				PARCEL	TO BE ACQUIRED	REMAINDER	LAND	IMPROV'M'TS	DAMAGE	MISC.	TOTAL			
			T. 33 S., R. 64 W., 6th P.M.			LT. RT.								
22	1/2 INT. CLARA LANGONI, et. al. 1/2 INT. ARNOLD ALISHIO, et. al.		W 1/2 NW 1/4 SEC. 20	8.68	8.68	162.09± 29.23±								
TE-22	1/2 INT. CLARA LANGONI, et. al. 1/2 INT. ARNOLD ALISHIO, et. al.		NW 1/4 NW 1/4 SEC. 20	0.14	0.14							CONSTRUCT A ROAD APPROACH	TE-22	
23	LORAIN K. EDGERTON		E 1/2 NE 1/4 SEC. 19	12.95	12.95	44.09± 22.96±						OIL AND GAS LEASE ; BOOK 597 , PAGE 70 OIL AND GAS LEASE ; BOOK 645 , PAGE 167	23	
TE-23	LORAIN K. EDGERTON		E 1/2 NE 1/4 SEC. 19	0.10	0.10							CONSTRUCT A ROAD APPROACH	TE-23	
24	JOHN J. BLASI and TONY J. BLASI, J.T.		NW 1/4 NE 1/4 SEC. 19	4.21	4.21	435.79±						OIL AND GAS LEASE ; BOOK 737 , PAGE 30 TREASURER'S DEED ; BOOK 702 , PAGE 419	24	
TE-24	JOHN J. BLASI and TONY J. BLASI, J.T.		NW 1/4 NE 1/4 SEC. 19	0.02	0.02							CONSTRUCT A ROAD APPROACH	TE-24	
25	2/3 INTEREST CECIL E. ANDERSON 1/6 INTEREST LEOLA E. ANDERSON 1/6 INTEREST HELEN A. ANDERSON		SW 1/4 NE 1/4 SEC. 19	8.04	8.04	28.93± 3.03±								
PE-25	2/3 INTEREST CECIL E. ANDERSON 1/6 INTEREST LEOLA E. ANDERSON 1/6 INTEREST HELEN A. ANDERSON		SW 1/4 NE 1/4 SEC. 19	0.03	0.03							CONST. AND MAINTAIN A DRAINAGE FACILITY	PE-25	
26 Rev.	FRANK CUCCIA and MARY L. CUCCIA, J.T.		W 1/2 SEC. 19	21.70	21.70	270.93± 59.13±						SEE PARCEL 18	26 Rev.	
TE-26 Rev.	FRANK CUCCIA and MARY L. CUCCIA, J.T.		E 1/2 W 1/2 SEC. 19	0.10	0.10							CONSTRUCT A ROAD APPROACH	TE-26 Rev.	
TE-26A	FRANK CUCCIA and MARY L. CUCCIA, J.T.		E 1/2 W 1/2 SEC. 19	0.06	0.06							CONSTRUCT A ROAD APPROACH	TE-26A	
PE-26	FRANK CUCCIA and MARY L. CUCCIA, J.T.		SW 1/4 SW 1/4 SEC. 19	0.32	0.32							CONST. AND MAINTAIN A DRAINAGE FACILITY	PE-26	

R. O. W. TABULATION OF PROPERTIES IN LAS ANIMAS COUNTY S.H.No. 12 PROJ. CC 05-0012-26

FEDERAL ROAD DIVISION NO.	DISTRICT	PROJECT NO.	SHEET NO.
8	COLORADO	CC 05-0012-26	5

RIGHT OF WAY TRINIDAD RESERVOIR

PARCEL NO.	OWNER	ADDRESS	LOCATION	AREA IN ACRES			PURCHASE DATA					REMARKS	NO.	
				PARCEL	TO BE ACQUIRED	REMAINDER	LAND	IMPROV'M'TS	DAMAGE	MISC.	TOTAL			
			T.33 S., R.65 W., 6th P.M.			LT. RT.								
27	GILBERT GALLEGOS and MAGDALINE GALLEGOS		SE 1/4 SE 1/4 SEC. 24	1.96	1.96	158.04±						OIL AND GAS LEASES SEE MEMO		
PE-27	GILBERT GALLEGOS and MAGDALINE GALLEGOS		SE 1/4 SE 1/4 SEC. 24	0.14	0.14							CONST. AND MAINTAIN A DRAINAGE FACILITY	PE27	
			T.33 S., R.64 W., 6th P.M.											
28	1/3 INTEREST CARMEL GARLUTZO 1/3 INTEREST JESS GERARDI and ADELINE GERARDI, J.T. 1/3 INTEREST AUGUST MODICA (DECEASED) and WINIFRED MODICA, J.T.		NW 1/4 NW 1/4 SEC. 30	0.08	0.08	305.36±						OIL AND GAS LEASE ; BOOK 737 , PAGE 32 OIL AND GAS LEASE ; BOOK 738 , PAGE 455	28	
			T.33 S., R.65 W., 6th P.M.											
29	TOM KONOGERIS A.K.A. TOM KONUGRES		E 1/2 SEC. 25	36.88	34.40	145.90± 124.20±						OIL AND GAS LEASE ; BOOK 742 , PAGE 380 OIL AND GAS LEASE ; BOOK 742 , PAGE 382 OIL AND GAS LEASE ; BOOK 742 , PAGE 384	29	
PE-29	TOM KONOGERIS A.K.A. TOM KONUGRES		NE 1/4 SEC. 25	0.46	0.46							CONST. AND MAINTAIN A DRAINAGE FACILITY	PE29	
PE-29A	TOM KONOGERIS A.K.A. TOM KONUGRES		E 1/2 SEC. 25	1.48	1.48							CHANNEL CHANGE	PE 29-A	
PE-29B	TOM KONOGERIS A.K.A. TOM KONUGRES		NE 1/4 NE 1/4 SEC. 25	0.02	0.02							CONST. AND MAINTAIN A DRAINAGE FACILITY	PE 29-B	
PE-29C	TOM KONOGERIS A.K.A. TOM KONUGRES		SE 1/4 SEC. 25	0.15	0.15							CONSTRUCT AND RESERVE A ROAD APPROACH	PE 29-C	
29-A	TOWN OF COKE DALE, INC.		SW 1/4 SE 1/4 SEC. 25	0.28	0.28	2.52±*						*REMAINDER CALCULATED BY USING RESERVOIR CONTOUR PLUS A 50 FOOT PERIMETER—DEED INDICATES A TOTAL OF 4 ACRES	29-A	
30	ALBERT MARTINEZ		E 1/2 SW 1/4 SEC. 25	9.40	9.40	22.84± 57.76±						OIL AND LEASES — SEE MEMO DEED OF TRUST ; BOOK 721 , PAGE 44	30	

SE 1/4 SEC. 22
 T. 33S., R. 64W.

FEDERAL ROAD REGION NO.	DIVISION	PROJ. NO.	SHEET NO.	TOTAL SHEETS
VIII	COLORADO	CC 05-0012-26	7	

RIGHT OF WAY
 TRINIDAD RESERVOIR

REVISIONS	

STA. 125+00 BEGIN R.O.W. CC-05-0012-26

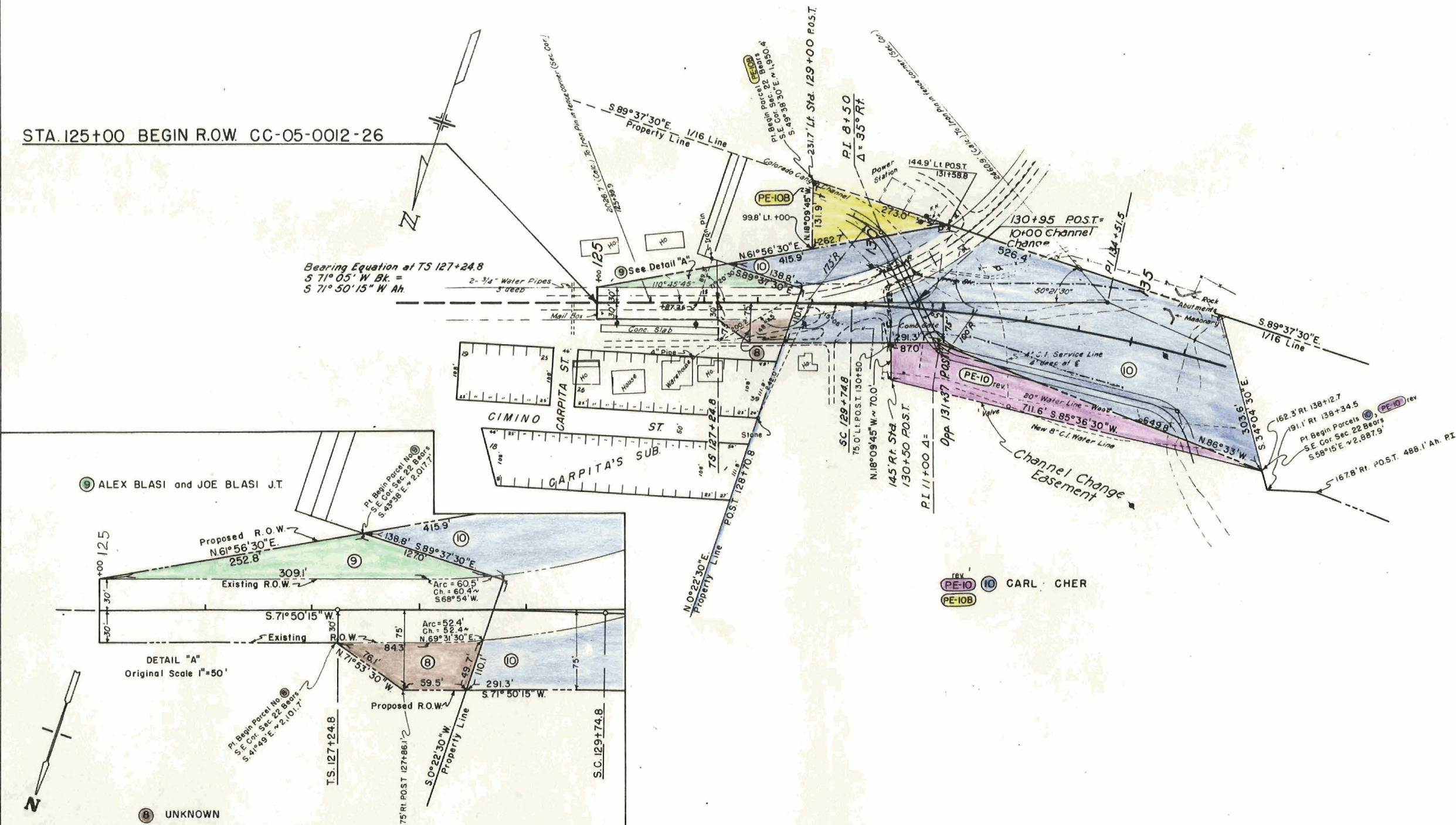

9 ALEX BLASI and JOE BLASI J.T.

10 CARL CHER
 PE-10
 PE-10B

8 UNKNOWN

FEDERAL ROAD REGION NO.	DIVISION	PROJ. NO.	SHEET NO.	TOTAL SHEETS
VIII	COLORADO	CC 05-0012-26	8	

RIGHT OF WAY		REVISIONS	
TRINIDAD RESERVOIR			

SE 1/4 SEC. 22
 T.33S., R.64W.

SW 1/4 SEC. 22
 T.33S., R.64W.

TE-12 VICTOR BONOMI and MARY L. BONOMI J.

United States of America
 (Army Corps of Engineers)

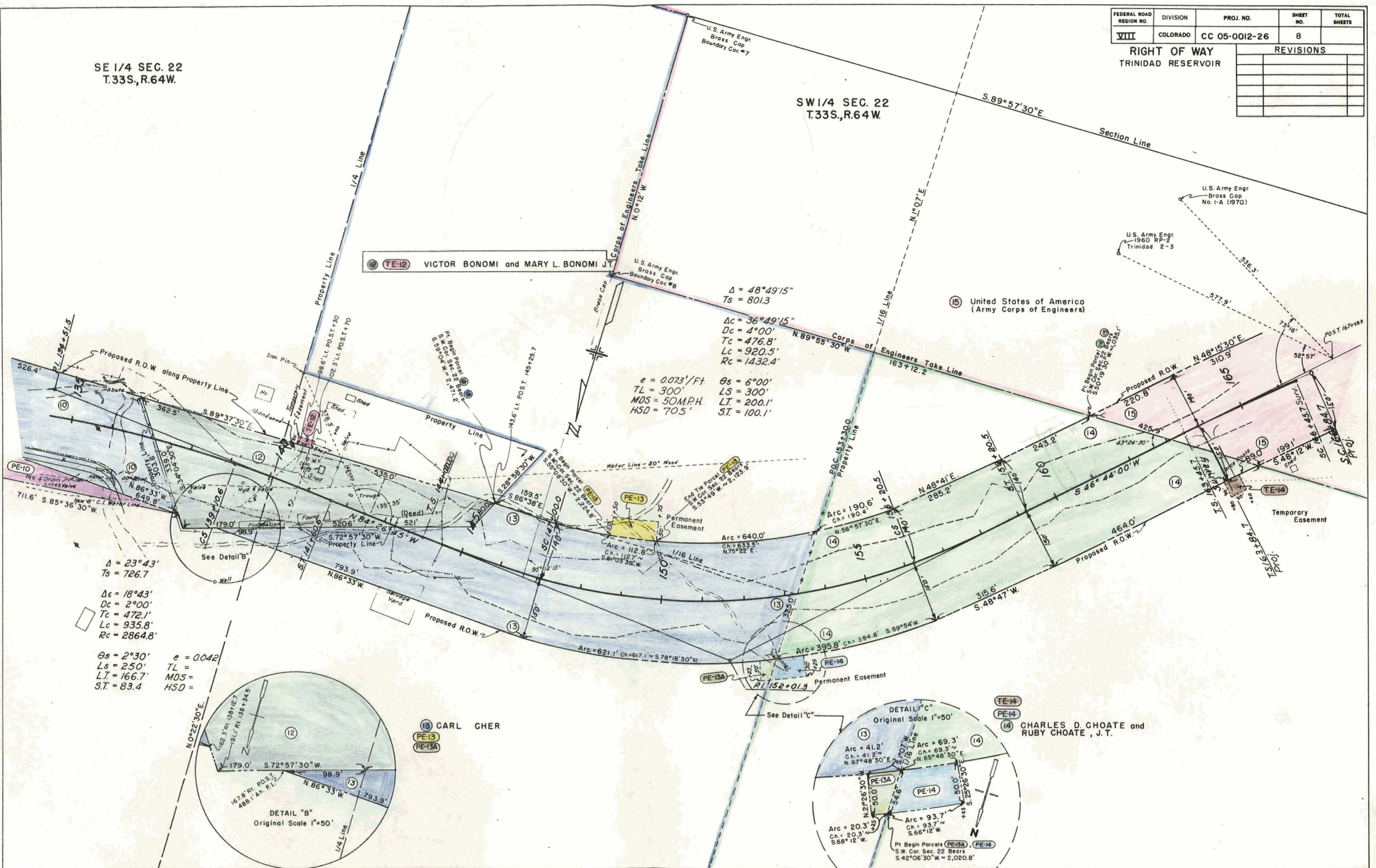

$\Delta = 23^{\circ}43'$
 $T_s = 726.7$
 $\Delta_c = 18^{\circ}43'$
 $D_c = 2'00''$
 $T_c = 472.1'$
 $L_c = 935.8'$
 $R_c = 2864.8'$
 $\theta_s = 2^{\circ}30'$
 $L_s = 250'$
 $L.T. = 166.7'$
 $S.T. = 83.4$
 $e = 0.042$
 $TL =$
 $MDS =$
 $HSD =$

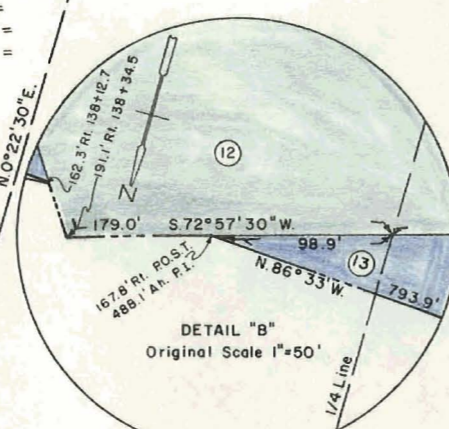

TE-13 CARL CHER
 PE-13
 PE-13A

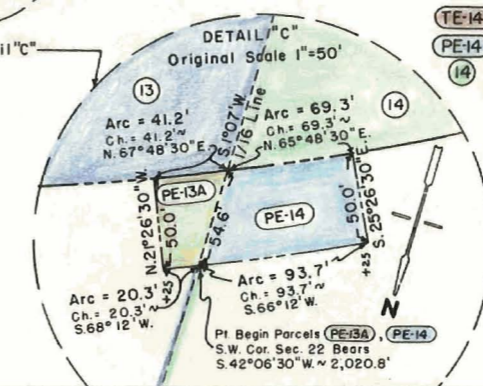

TE-14 CHARLES D. CHOATE and RUBY CHOATE, J.T.
 PE-14

FEDERAL ROAD REGION NO.	DIVISION	PROJ. NO.	SHEET NO.	TOTAL SHEETS
VIII	COLORADO	CC 05-0012-26	11	

RIGHT OF WAY		TRINIDAD RESERVOIR	

SE 1/4 SEC. 20
 T.33S.,R.64W.

18 FRANK GUCCIA and MARY L. GUCCIA J.T.

20 RICHARD FALDUTO and BRUNO FALDUTO J.T.
 PE-19 PE-20 TE-20

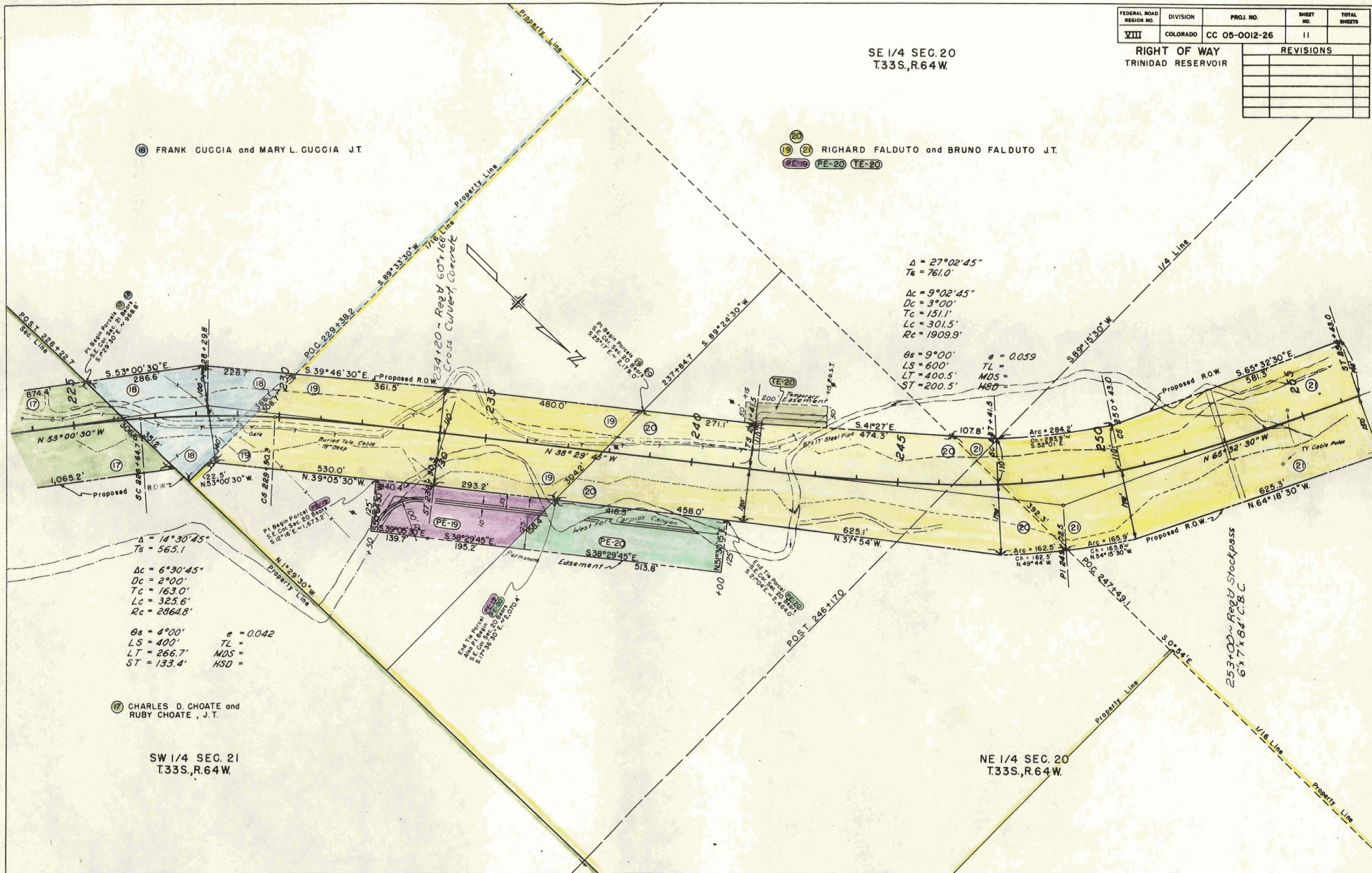

$\Delta = 27^{\circ}02'45''$
 $T_6 = 761.0'$

$\Delta c = 9^{\circ}02'45''$
 $Dc = 3^{\circ}00'$
 $Tc = 151.1'$
 $Lc = 301.5'$
 $Rc = 1909.9'$

$\theta_s = 9^{\circ}00'$
 $LS = 600'$
 $LT = 400.5'$
 $ST = 200.5'$

$e = 0.059$
 $TL =$
 $MDS =$
 $HSD =$

$\Delta = 14^{\circ}30'45''$
 $T_5 = 565.1'$

$\Delta c = 6^{\circ}30'45''$
 $Dc = 2^{\circ}00'$
 $Tc = 163.0'$
 $Lc = 325.6'$
 $Rc = 2864.8'$

$\theta_s = 4^{\circ}00'$
 $LS = 400'$
 $LT = 266.7'$
 $ST = 133.4'$

$e = 0.042$
 $TL =$
 $MDS =$
 $HSD =$

17 CHARLES D. CHOATE and RUBY CHOATE, J.T.

SW 1/4 SEC. 21
 T.33S.,R.64W.

NE 1/4 SEC. 20
 T.33S.,R.64W.

253+00 ~ Reg'd Stockpass
 6' x 7' x 84' C.B.C.

FEDERAL ROAD REGION NO.	DIVISION	PROJ. NO.	SHEET NO.	TOTAL SHEETS
VIII	COLORADO	CC 05-0012-26	13	

RIGHT OF WAY TRINIDAD RESERVOIR		REVISIONS	

NW 1/4 SEC. 20
 T.33S.,R.64W.

NE 1/4 SEC. 19
 T.33S.,R.64W.

- (25) 2/3 INTEREST CECIL E. ANDERSON
- (PE-25) 1/6 INTEREST LEOLA E. ANDERSON
- 1/6 INTEREST HELEN A. ANDERSON

$D = 47^{\circ} 47'$
 $T_s = 1149.2'$
 $D_c = 29^{\circ} 47'$
 $D_c = 3^{\circ} 00'$
 $T_c = 507.9'$
 $L_c = 992.8'$
 $R_c = 1,909.9'$
 $\theta_s = 9^{\circ} 00'$
 $L_s = 600'$
 $L.T. = 400.5'$
 $S.T. = 200.5'$
 $e = 0.059$
 $TL =$
 $MDS =$
 $HSD =$

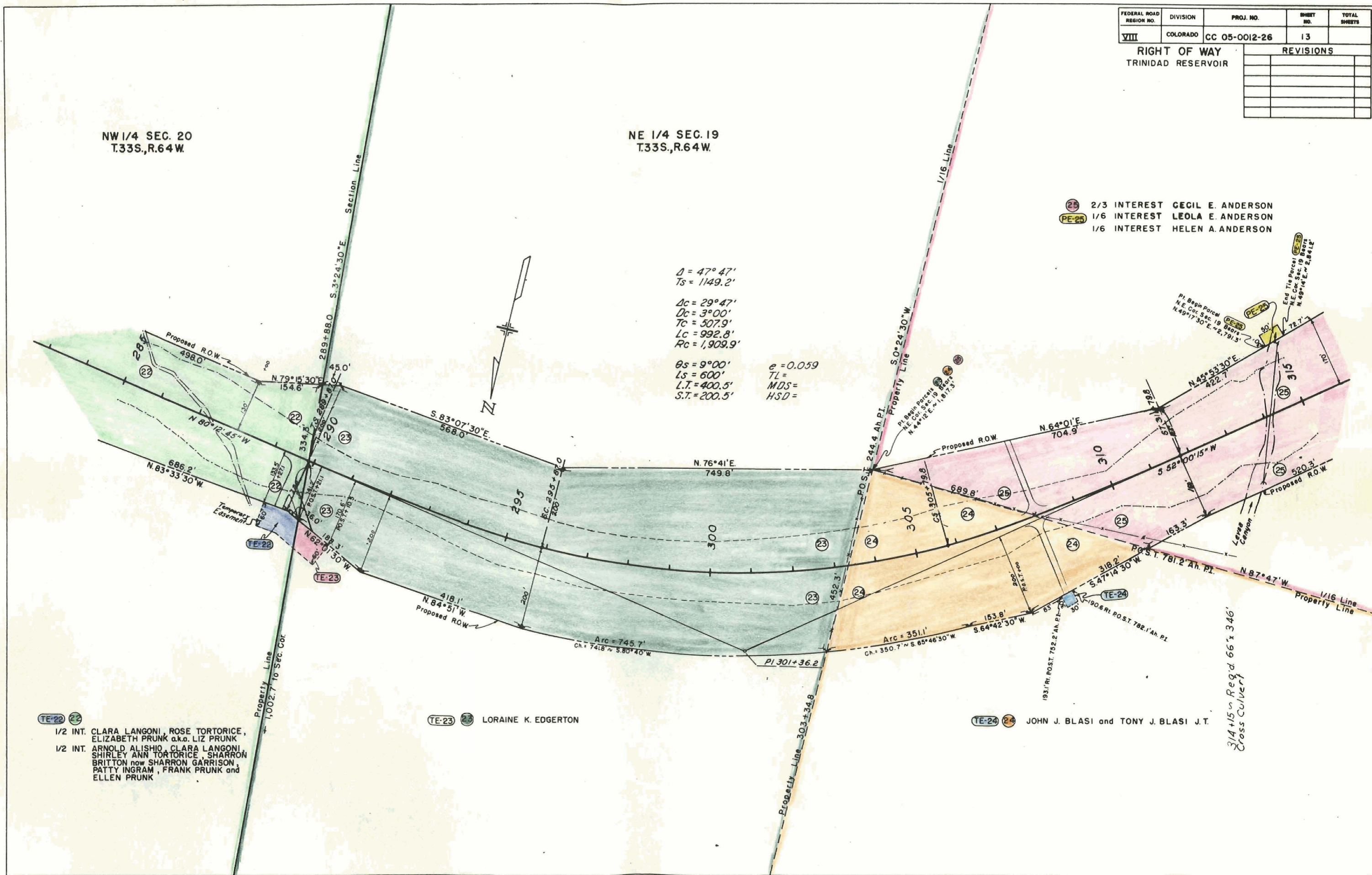

(TE-22) (22)
 1/2 INT. CLARA LANGONI, ROSE TORTORICE,
 ELIZABETH PRUNK a.k.a. LIZ PRUNK
 1/2 INT. ARNOLD ALISHIO, CLARA LANGONI,
 SHIRLEY ANN TORTORICE, SHARRON
 BRITTON now SHARRON GARRISON,
 PATTY INGRAM, FRANK PRUNK and
 ELLEN PRUNK

(TE-23) (23) LORAIN K. EDGERTON

(TE-24) (24) JOHN J. BLASI and TONY J. BLASI J.T.

314+15 Req'd 66 x 346'
 Cross Culvert

FEDERAL ROAD REGION NO.	DIVISION	PROJ. NO.	SHEET NO.	TOTAL SHEETS
VIII	COLORADO	CC 05-0012-26	15	

RIGHT OF WAY		REVISIONS	
TRINIDAD RESERVOIR		NO.	DATE

SW 1/4 SEC. 19
 T.33S.,R.64W.

NW 1/4 SEC. 30
 T.33S.,R.64W.

PE-26 rev. FRANK GUCCIA and MARY L. GUCCIA J.T.

26 1/3 INTEREST CARMEL GARLUTZO
 1/3 INTEREST JESS GERARDI and ADELINE GERARDI J.T.
 1/3 INTEREST AUGUST MODICA(DEC.) and WINIFRED MODICA J.T.

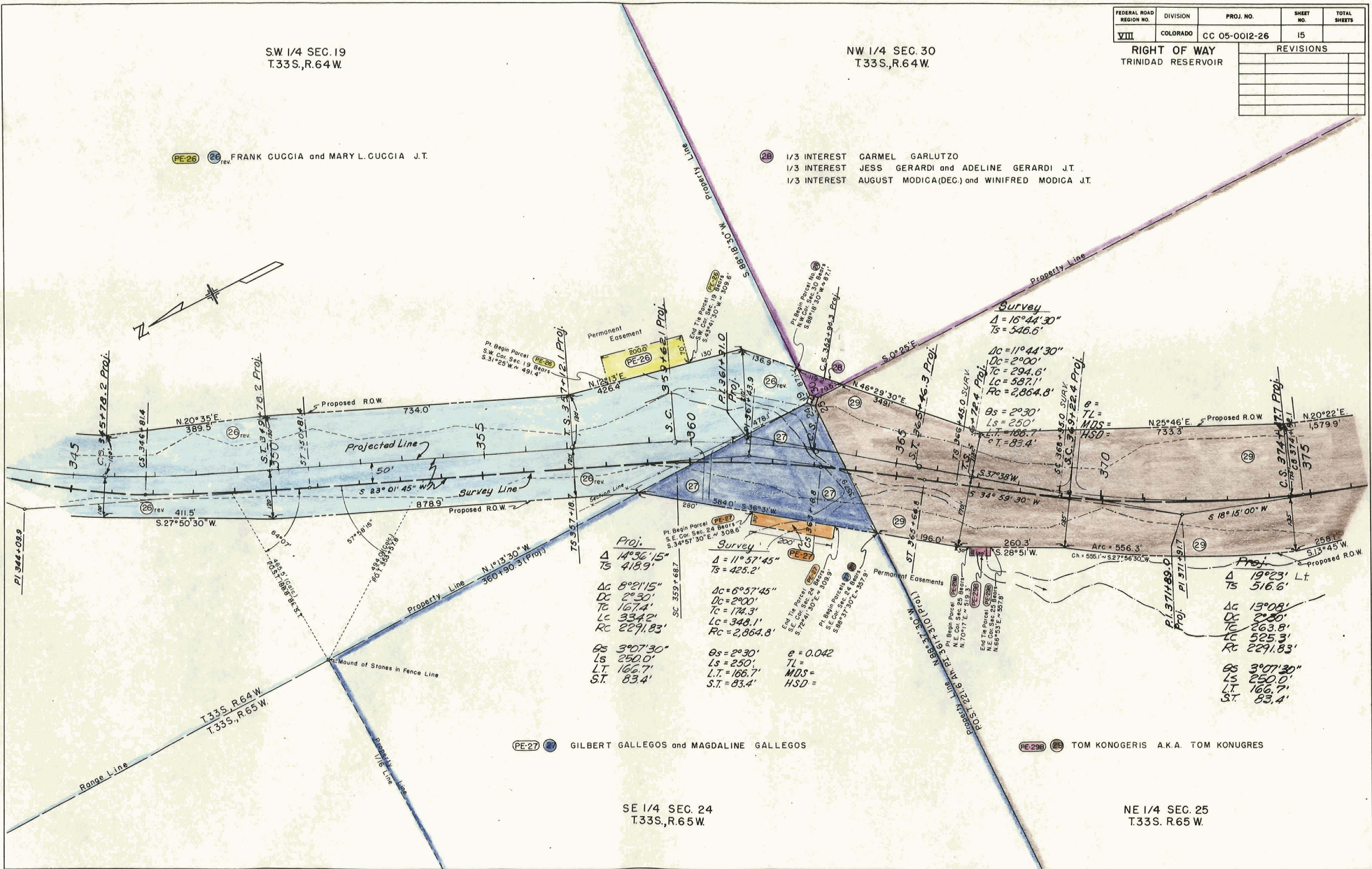

Proj.
 $\Delta = 14^{\circ}36'15''$
 $Ts = 418.9'$
 $\Delta C = 8^{\circ}21'15''$
 $Dc = 2^{\circ}30'$
 $Tc = 167.4'$
 $Lc = 334.2'$
 $Rc = 2291.83'$
 $\theta s = 3^{\circ}07'30''$
 $Ls = 250.0'$
 $L.T. = 166.7'$
 $S.T. = 83.4'$

Survey
 $\Delta = 11^{\circ}57'45''$
 $Ts = 425.2'$
 $\Delta C = 6^{\circ}57'45''$
 $Dc = 2^{\circ}00'$
 $Tc = 174.3'$
 $Lc = 348.1'$
 $Rc = 2,864.8'$
 $\theta s = 2^{\circ}30'$
 $Ls = 250'$
 $L.T. = 166.7'$
 $S.T. = 83.4'$

$\theta = 0.042$
 $TL =$
 $MDS =$
 $HSD =$

Proj.
 $\Delta = 19^{\circ}23' Lt$
 $Ts = 516.6'$
 $\Delta C = 13^{\circ}08'$
 $Dc = 2^{\circ}30'$
 $Tc = 263.8'$
 $Lc = 525.3'$
 $Rc = 2291.83'$
 $\theta s = 3^{\circ}07'30''$
 $Ls = 250.0'$
 $L.T. = 166.7'$
 $S.T. = 83.4'$

PE-27 GILBERT GALLEGOS and MAGDALINE GALLEGOS

PE-28 TOM KONGERIS A.K.A. TOM KONUGRES

SE 1/4 SEC. 24
 T.33S.,R.65W.

NE 1/4 SEC. 25
 T.33S.,R.65W.

FEDERAL ROAD REGION NO.	DIVISION	PROJ. NO.	SHEET NO.	TOTAL SHEETS
VIII	COLORADO	CC 05-0012-26	16	

RIGHT OF WAY		REVISIONS	
TRINIDAD RESERVOIR			

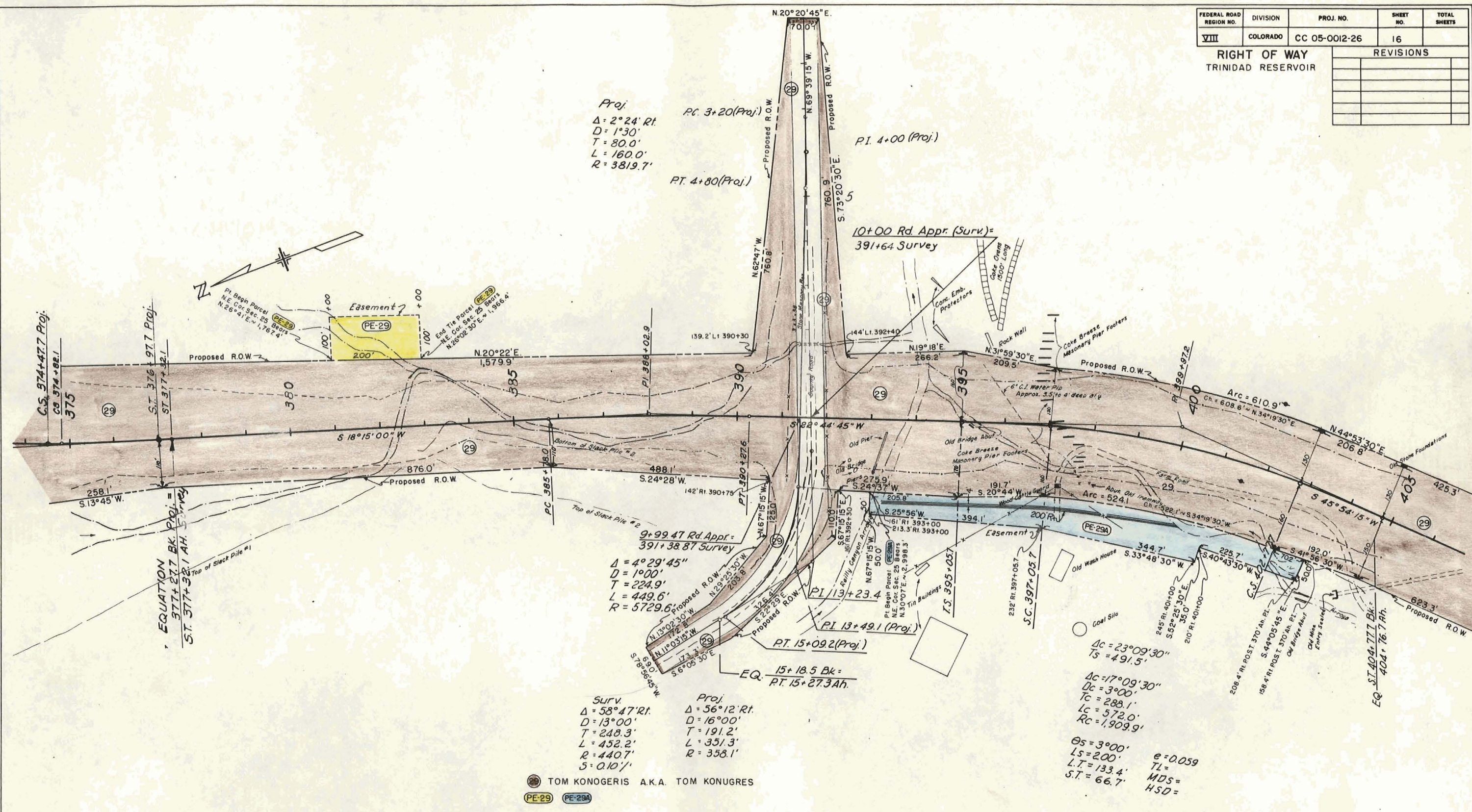

Proj
 $\Delta = 2^\circ 24' \text{ Rt.}$
 $D = 1^\circ 30'$
 $T = 80.0'$
 $L = 160.0'$
 $R = 3819.7'$

Surv.
 $\Delta = 58^\circ 47' \text{ Rt.}$
 $D = 13^\circ 00'$
 $T = 248.3'$
 $L = 452.2'$
 $R = 440.7'$
 $S = 0.101'$

Proj.
 $\Delta = 56^\circ 12' \text{ Rt.}$
 $D = 16^\circ 00'$
 $T = 191.2'$
 $L = 351.3'$
 $R = 358.1'$

$\Delta C = 23^\circ 09' 30''$
 $T_s = 491.5'$
 $\Delta C = 17^\circ 09' 30''$
 $D_c = 3^\circ 00'$
 $T_c = 288.1'$
 $L_c = 572.0'$
 $R_c = 1,909.9'$
 $\theta_s = 3^\circ 00'$
 $L_s = 2.00'$
 $L.T. = 133.4'$
 $S.T. = 66.7'$
 $e = 0.059$
 $TL =$
 $MDS =$
 $HSD =$

● TOM KONOGERIS A.K.A. TOM KONUGRES
 PE-29 PE-29A

NE 1/4 SEC. 25
 T.33S. R.65 W.

ORIG. SCALE: 1" = 50'

PI. 13+23.4 COUNTY ROAD

PLAN
DATE
BY
CHECKED
NO. 1

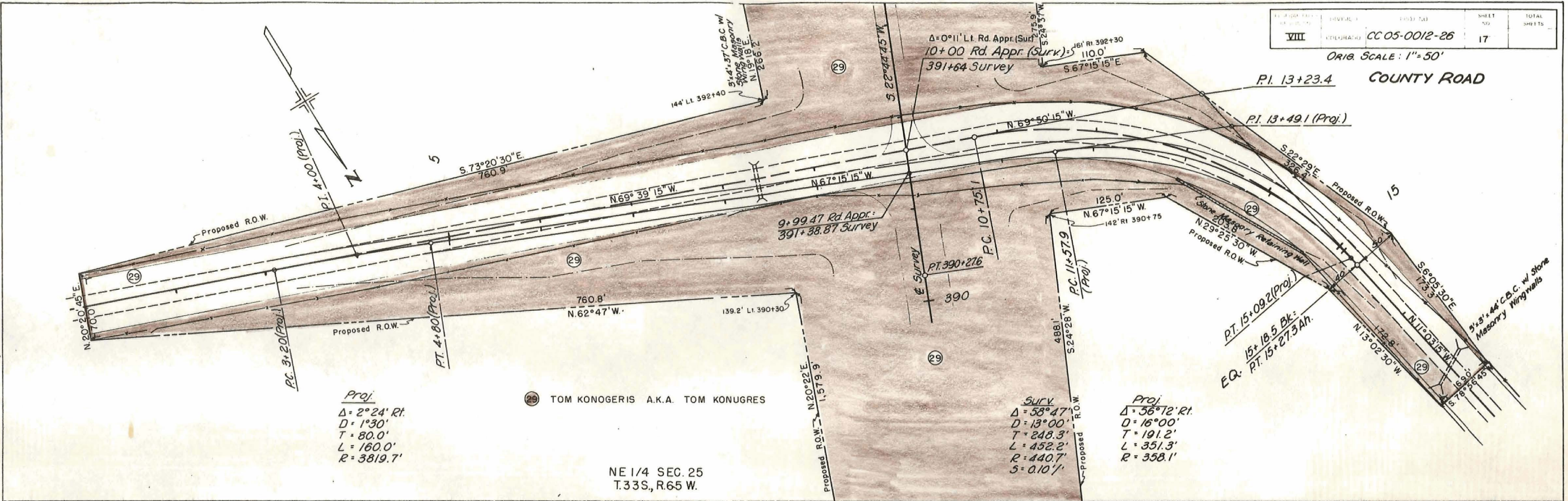

PROFILE
DATE
BY
CHECKED
NO. 1

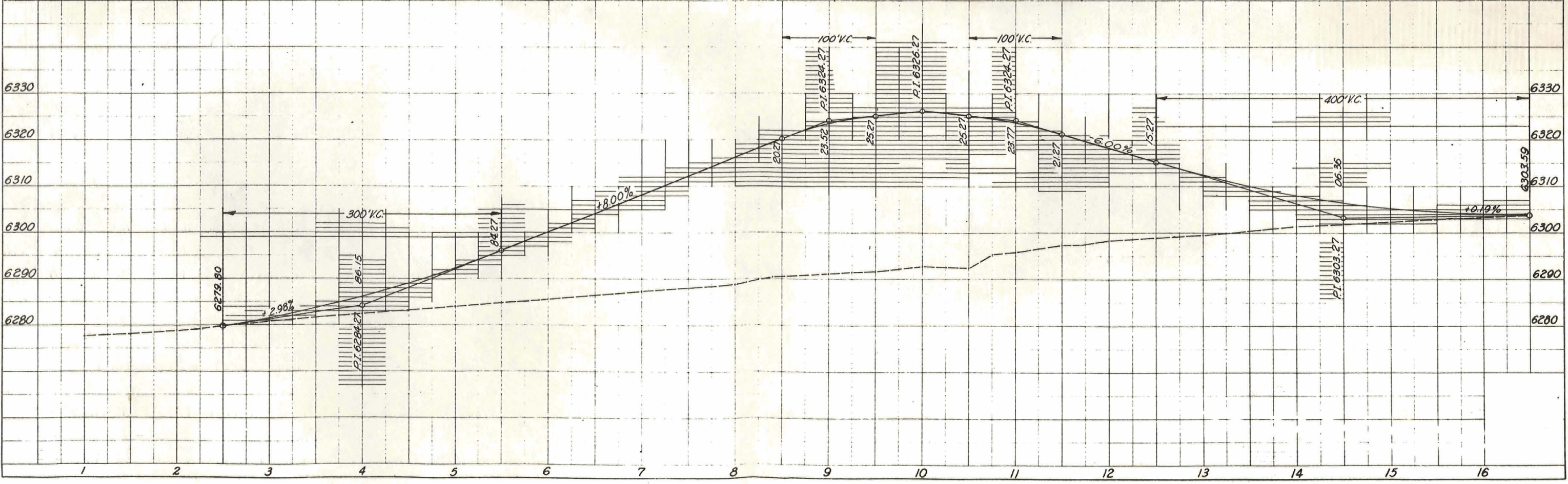

FEDERAL ROAD REGION NO.	DIVISION	PROJ. NO.	SHEET NO.	TOTAL SHEETS
VIII	COLORADO	CC 05-0012-26	18	

RIGHT OF WAY TRINIDAD RESERVOIR		REVISIONS	

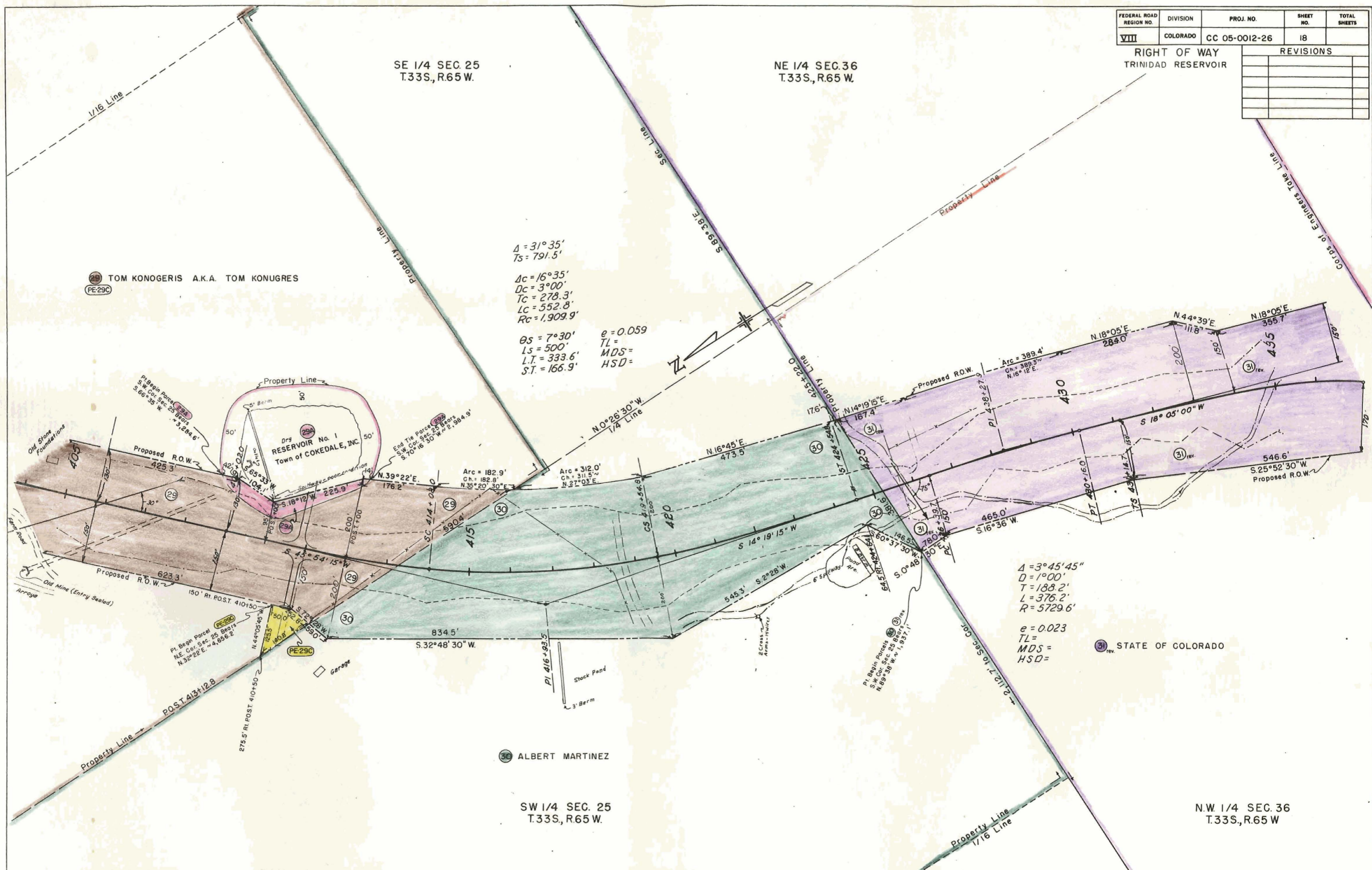

29 TOM KONOGERIS A.K.A. TOM KONUGRES
 PE-29C

30 ALBERT MARTINEZ

31 STATE OF COLORADO

Corps of Engineers Title Line

FEDERAL ROAD REGION NO.	DIVISION	PROJ. NO.	SHEET NO.	TOTAL SHEETS
VIII	COLORADO	CC 05-0012-26	19	

RIGHT OF WAY TRINIDAD RESERVOIR		REVISIONS	

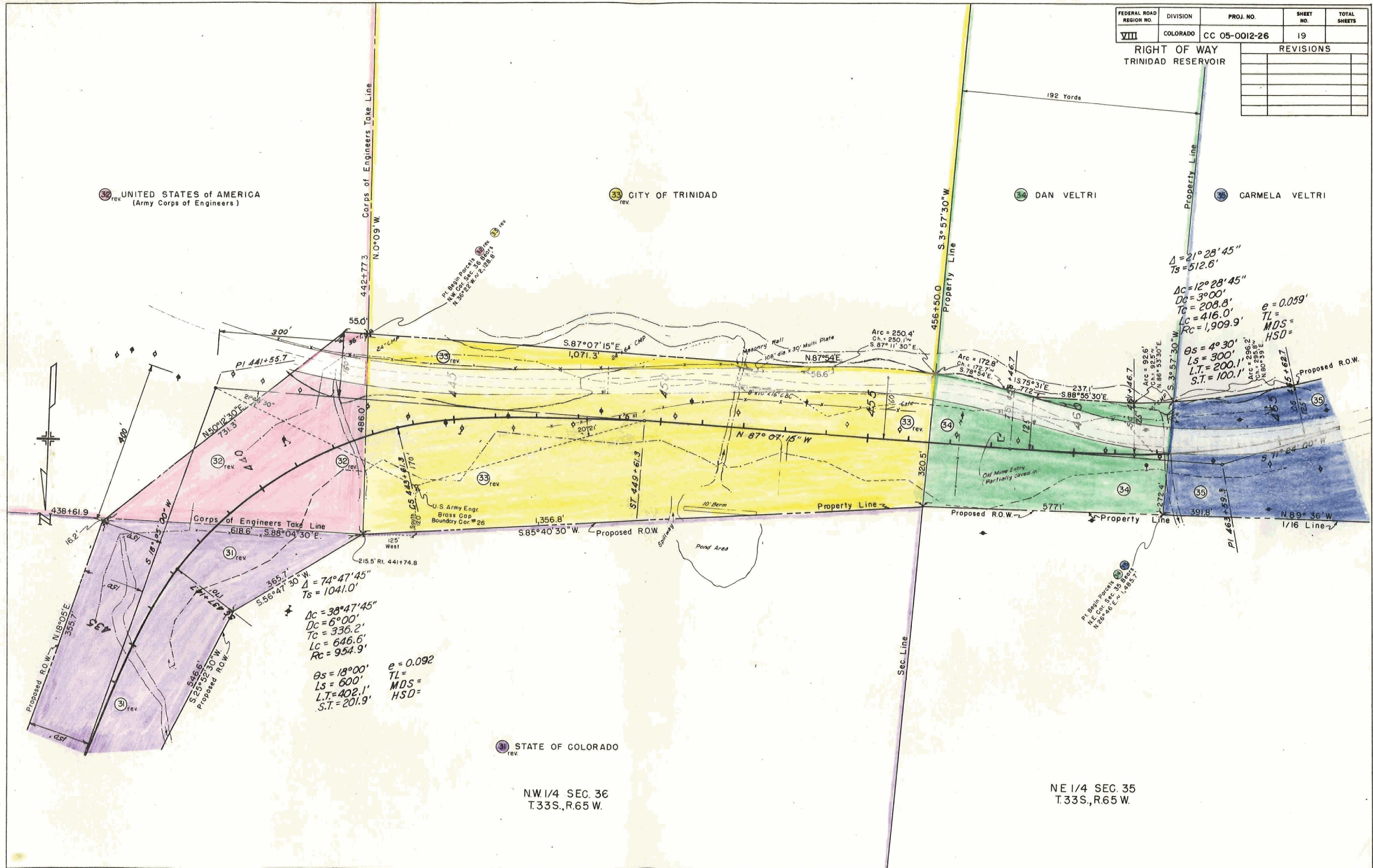

32 rev. UNITED STATES of AMERICA
 (Army Corps of Engineers)

33 rev. CITY OF TRINIDAD

34 DAN VELTRI

35 CARMELA VELTRI

31 rev. STATE OF COLORADO

NW 1/4 SEC. 36
 T.33S., R.65 W.

NE 1/4 SEC. 35
 T.33S., R.65 W.

FEDERAL ROAD REGION NO.	DIVISION	PROJ. NO.	SHEET NO.	TOTAL SHEETS
VIII	COLORADO	CC 05-0012-26	20	

RIGHT OF WAY TRINIDAD RESERVOIR		REVISIONS	

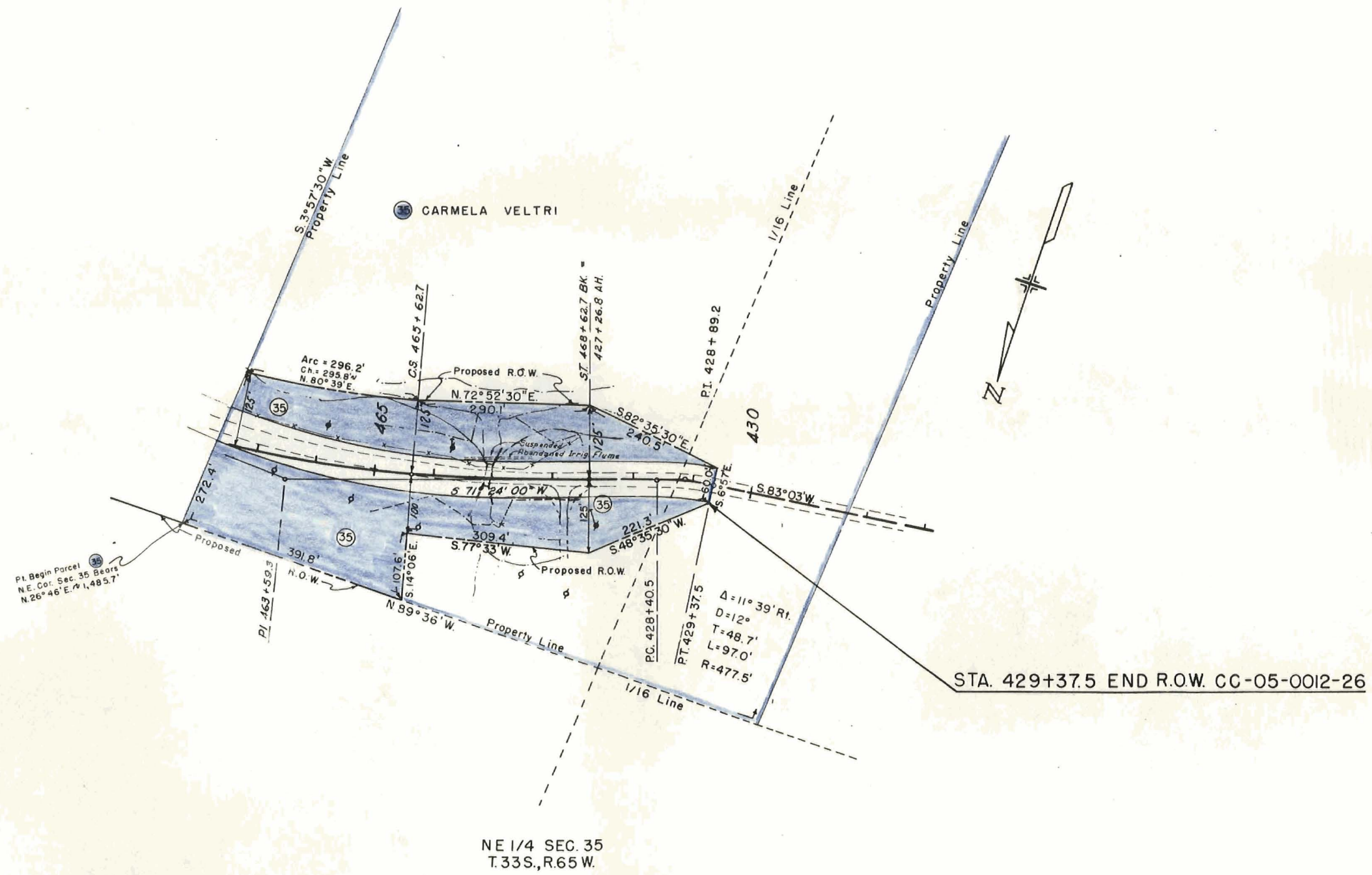

FEDERAL ROAD REGION NO.	DISTRICT	PROJ. NO.	SHEET NO.	TOTAL SHEETS
XIII	COLORADO	CC 05-0012-26	21	

REVISIONS	

RIGHT OF WAY OWNERSHIP MAP PLAT

SHOWING CLAIMANTS WITH REGARD TO RIGHT OF WAY FOR PROJECT CC 05-0012-26

ORIGINAL SCALE 1"=400'

LEGEND

- (D.O.H.) Co-ordinates are based on D.O.H. field data using true bearings.
- (C.G.) D.O.H. field data, adjusted by calculation to relate to Colorado Grid (South Zone). Co-ordinates are based on Corps of Engineers boundary data.
- P.L. = Property Line

T.33S.,R64W.

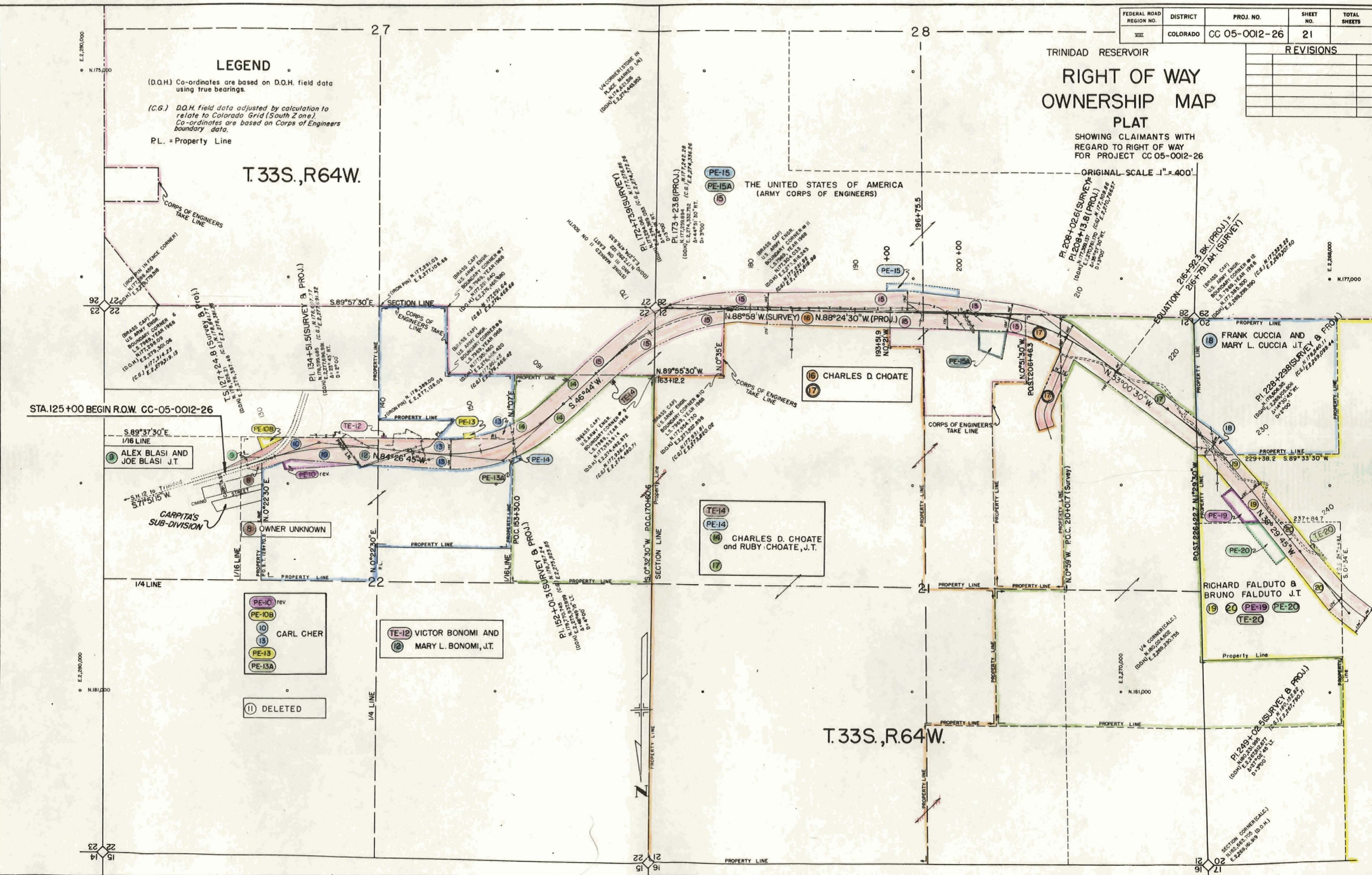

STA. 125+00 BEGIN R.O.W. CC-05-0012-26

T.33S.,R64W.

- PE-10 rev
- PE-10B
- 10 CARL CHER
- 13
- PE-13
- PE-13A
- 11 DELETED

- TE-12
- 12 VICTOR BONOMI AND MARY L. BONOMI, J.T.

- TE-14
- PE-14
- 14 CHARLES D. CHOATE and RUBY CHOATE, J.T.
- 17

- 16 CHARLES D. CHOATE
- 17

- 19
- 20
- PE-19
- PE-20
- TE-20

PI 208+02.61 (SURVEY & PROJ.)
 (100M) N. 177° 29' 48" W. 177.2948
 E. 227° 12' 58" E. 227.1258
 S. 177° 29' 48" W. 177.2948
 D. 177.2948

FEDERAL ROAD REGION NO.	DISTRICT	PROJ. NO.	SHEET NO.	TOTAL SHEETS
XIII	COLORADO	CC 05-0012-26	22	

REVISIONS	

LEGEND

(D.O.H) Co-ordinates are based on D.O.H. field data using true bearings.
 (C.G.) D.O.H. field data adjusted by calculation to relate to Colorado Grid (South Zone). Co-ordinates are based on Corps of Engineers boundary data.
 P.L. = Property Line

TRINIDAD RESERVOIR
RIGHT OF WAY OWNERSHIP MAP PLAT

SHOWING CLAIMANTS WITH REGARD TO RIGHT OF WAY FOR PROJECT CC 05-0012-26
 ORIGINAL SCALE 1" = 400'

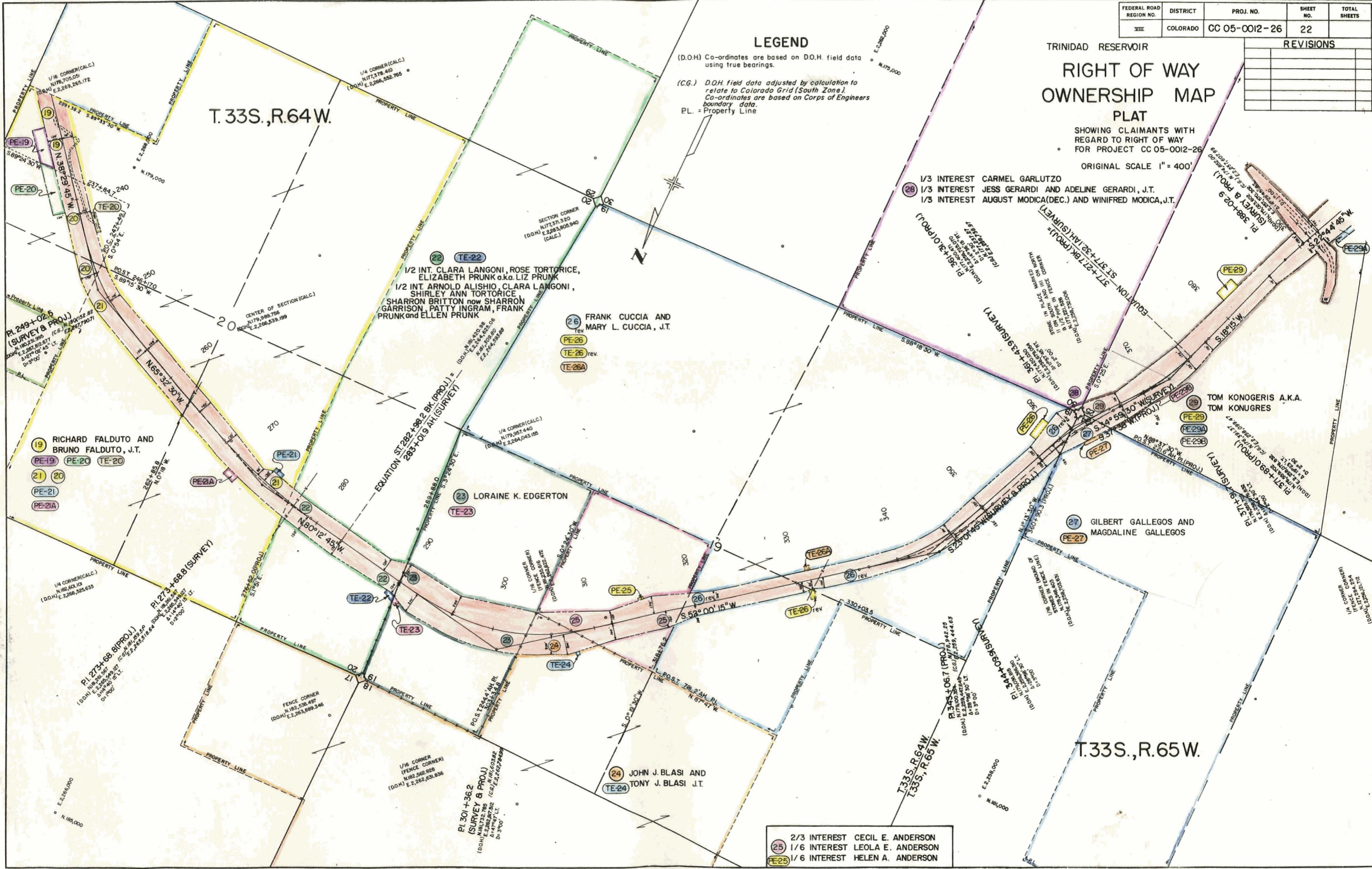

19 RICHARD FALDUTO AND BRUNO FALDUTO, J.T.
 PE-19 PE-20 TE-20
 21 20
 PE-21
 PE-21A

22 1/2 INT. CLARA LANGONI, ROSE TORTORICE, ELIZABETH PRUNK o.k.a. LIZ PRUNK
 1/2 INT. ARNOLD ALISHIO, CLARA LANGONI, SHIRLEY ANN TORTORICE, SHARRON BRITTON now SHARRON GARRISON, PATTY INGRAM, FRANK PRUNK and ELLEN PRUNK

26 FRANK CUCCIA AND MARY L. CUCCIA, J.T.
 PE-26
 TE-26 rev.
 TE-26A

23 LORRAINE K. EDGERTON
 TE-23

27 GILBERT GALLEGOS AND MAGDALINE GALLEGOS
 PE-27

28 TOM KONUGERIS A.K.A. TOM KONUGRES
 PE-28
 PE-29A
 PE-29B

24 JOHN J. BLASI AND TONY J. BLASI J.T.
 TE-24

25 2/3 INTEREST CECIL E. ANDERSON
 1/6 INTEREST LEOLA E. ANDERSON
 1/6 INTEREST HELEN A. ANDERSON
 PE-25

FEDERAL ROAD REGION NO.	DISTRICT	PROJ. NO.	SHEET NO.	TOTAL SHEETS
XXII	COLORADO	CC 05-0012-26	23	

TRINIDAD RESERVOIR
**RIGHT OF WAY
 OWNERSHIP MAP**
 PLAT

REVISIONS	

SHOWING CLAIMANTS WITH
 REGARD TO RIGHT OF WAY
 FOR PROJECT CC 05-0012-26
 ORIGINAL SCALE 1" = 400'

LEGEND

- (D.O.H.) Co-ordinates are based on D.O.H. field data using true bearings.
- (C.G.) D.O.H. field data adjusted by calculation to relate to Colorado Grid (South Zone). Co-ordinates are based on Corps of Engineers boundary data.
- PL = Property Line



(32) UNITED STATES OF AMERICA
 rev. (ARMY CORPS OF ENGINEERS)

(29A) TOWN OF COKEDALE, INC.
 Reservoir No. 1

STA. 429+37.5 END R.O.W.
 CC-05-0012-26

FEDERAL ROAD REGION NO.	DISTRICT	PROJ. NO.	SHEET NO.	TOTAL SHEETS
	COLORADO	CC 05-0012-26	24	

TRINIDAD RESERVOIR
**RIGHT OF WAY
TOTAL OWNERSHIP
MAP**
(FOR INFORMATION ONLY)

REVISIONS	

ORIGINAL SCALE
1" = 2,640.0'

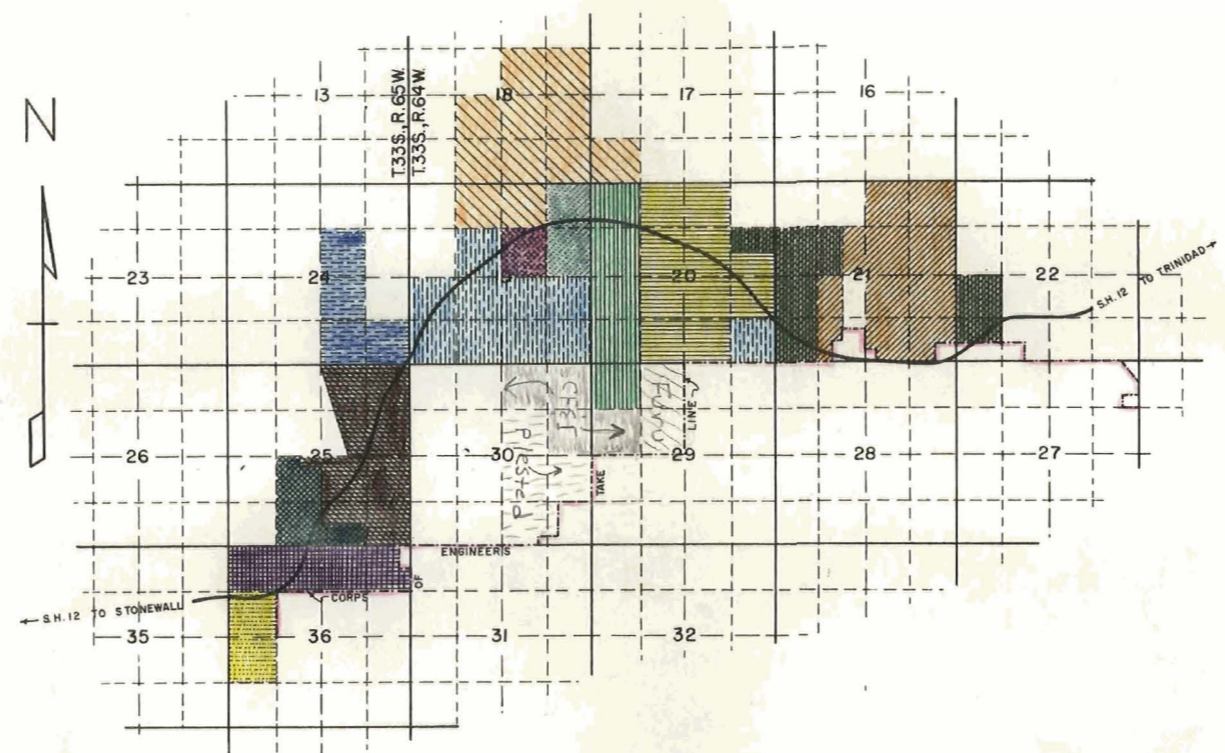

	CITY OF TRINIDAD		2/3 INTEREST CECIL E. ANDERSON 1/6 INTEREST LEOLA E. ANDERSON 1/6 INTEREST HELEN A. ANDERSON
	STATE OF COLORADO		JOHN J. BLASI AND TONY J. BLASI J.T.
	ALBERT MARTINEZ		LORAIN K. EDGERTON
	TOM KONOGERIS A.K.A. TOM KONUGRES		CHARLES D. CHOATE AND RUBY CHOATE, J.T.
	GILBERT GALLEGOS MAGDALENE GALLEGOS		RICHARD FALDUTO AND BRUNO FALDUTO J.T.
	FRANK CUCCIA AND MARY L. CUCCIA J.T.		CHARLES D. CHOATE
	1/2 INT. CLARA LANGONI, ROSE TORTORICE, ELIZABETH PRUNK a.k.a. LIZ PRUNK 1/2 INT. ARNOLD ALISHIO, CLARA LANGONI, SHIRLEY ANN TORTORICE, SHARRON BRITTON now SHARRON GARRISON, PATTY INGRAM, FRANK PRUNK and ELLEN PRUNK		