

CC 99-5000-10 sec 2

U.S. DEPARTMENT OF TRANSPORTATION
FEDERAL HIGHWAY ADMINISTRATION

RIGHT-OF-WAY PLANS FOR PROPOSED
COLORADO FOREST HIGHWAY PROJECT 60-1(K) AND 2(I)
WEST DOLORES CC 99-5000-10 sec 2
SAN JUAN NATIONAL FOREST
MONTEZUMA AND DOLORES COUNTIES
LENGTH 4.224 MILES

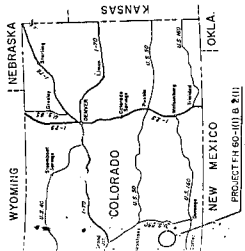

REG.	STATE	PROJECT	SHEET NO.	TOTAL SHEETS
B	CO	FH60-10(B 20)	1	17

INDEX TO SHEETS	
SHEET	DESCRIPTION
1-5	TITLE SHEET
6-8	RIGHT-OF-WAY
9-17	PLANK SHEETS

FINAL VOUCHER PLANS
E. M. Jamieson
SIGNATURE

TYPE OF CONSTRUCTION:
TYPE CODE:
DESIGN DESIGNATION: MS 516
S&T (2007)
DATE: 12/15/07
V. 1.0
SPEED: 50 MPH
SCALE: 1" = 400'

PLANS PREPARED BY
U.S. DEPARTMENT OF TRANSPORTATION
FEDERAL HIGHWAY ADMINISTRATION
DENVER, COLORADO

APPROVED
DIVISION ENGINEER, CENTRAL, WESTERN REGIONAL OFFICE DATE: _____

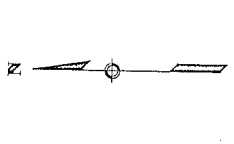
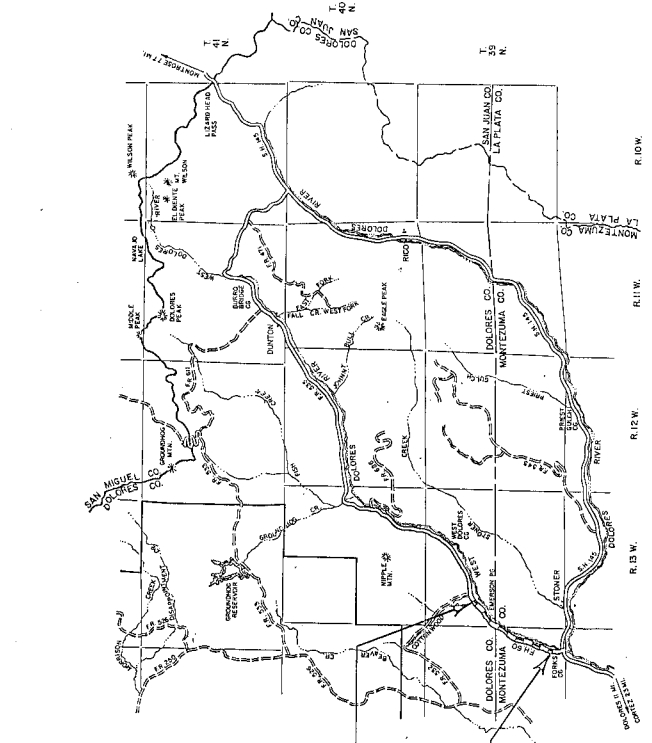

CONVENTIONAL SYMBOLS

- 1. CENTER LINE
- 2. CENTERLINE
- 3. RIGHT-OF-WAY
- 4. RIGHT-OF-WAY
- 5. RIGHT-OF-WAY
- 6. RIGHT-OF-WAY
- 7. RIGHT-OF-WAY
- 8. RIGHT-OF-WAY
- 9. RIGHT-OF-WAY
- 10. RIGHT-OF-WAY
- 11. RIGHT-OF-WAY
- 12. RIGHT-OF-WAY
- 13. RIGHT-OF-WAY
- 14. RIGHT-OF-WAY
- 15. RIGHT-OF-WAY
- 16. RIGHT-OF-WAY
- 17. RIGHT-OF-WAY
- 18. RIGHT-OF-WAY
- 19. RIGHT-OF-WAY
- 20. RIGHT-OF-WAY
- 21. RIGHT-OF-WAY
- 22. RIGHT-OF-WAY
- 23. RIGHT-OF-WAY
- 24. RIGHT-OF-WAY
- 25. RIGHT-OF-WAY
- 26. RIGHT-OF-WAY
- 27. RIGHT-OF-WAY
- 28. RIGHT-OF-WAY
- 29. RIGHT-OF-WAY
- 30. RIGHT-OF-WAY
- 31. RIGHT-OF-WAY
- 32. RIGHT-OF-WAY
- 33. RIGHT-OF-WAY
- 34. RIGHT-OF-WAY
- 35. RIGHT-OF-WAY
- 36. RIGHT-OF-WAY
- 37. RIGHT-OF-WAY
- 38. RIGHT-OF-WAY
- 39. RIGHT-OF-WAY
- 40. RIGHT-OF-WAY
- 41. RIGHT-OF-WAY
- 42. RIGHT-OF-WAY
- 43. RIGHT-OF-WAY
- 44. RIGHT-OF-WAY
- 45. RIGHT-OF-WAY
- 46. RIGHT-OF-WAY
- 47. RIGHT-OF-WAY
- 48. RIGHT-OF-WAY
- 49. RIGHT-OF-WAY
- 50. RIGHT-OF-WAY
- 51. RIGHT-OF-WAY
- 52. RIGHT-OF-WAY
- 53. RIGHT-OF-WAY
- 54. RIGHT-OF-WAY
- 55. RIGHT-OF-WAY
- 56. RIGHT-OF-WAY
- 57. RIGHT-OF-WAY
- 58. RIGHT-OF-WAY
- 59. RIGHT-OF-WAY
- 60. RIGHT-OF-WAY
- 61. RIGHT-OF-WAY
- 62. RIGHT-OF-WAY
- 63. RIGHT-OF-WAY
- 64. RIGHT-OF-WAY
- 65. RIGHT-OF-WAY
- 66. RIGHT-OF-WAY
- 67. RIGHT-OF-WAY
- 68. RIGHT-OF-WAY
- 69. RIGHT-OF-WAY
- 70. RIGHT-OF-WAY
- 71. RIGHT-OF-WAY
- 72. RIGHT-OF-WAY
- 73. RIGHT-OF-WAY
- 74. RIGHT-OF-WAY
- 75. RIGHT-OF-WAY
- 76. RIGHT-OF-WAY
- 77. RIGHT-OF-WAY
- 78. RIGHT-OF-WAY
- 79. RIGHT-OF-WAY
- 80. RIGHT-OF-WAY
- 81. RIGHT-OF-WAY
- 82. RIGHT-OF-WAY
- 83. RIGHT-OF-WAY
- 84. RIGHT-OF-WAY
- 85. RIGHT-OF-WAY
- 86. RIGHT-OF-WAY
- 87. RIGHT-OF-WAY
- 88. RIGHT-OF-WAY
- 89. RIGHT-OF-WAY
- 90. RIGHT-OF-WAY
- 91. RIGHT-OF-WAY
- 92. RIGHT-OF-WAY
- 93. RIGHT-OF-WAY
- 94. RIGHT-OF-WAY
- 95. RIGHT-OF-WAY
- 96. RIGHT-OF-WAY
- 97. RIGHT-OF-WAY
- 98. RIGHT-OF-WAY
- 99. RIGHT-OF-WAY
- 100. RIGHT-OF-WAY

STA. 251+00.00
END PROJ. (L. 60-1(K) & 2(I))
PROPOSED CONSTRUCTION

STA. 99+00.00
BEGIN PROJ. (L. 60-1(K) & 2(I))
PROPOSED CONSTRUCTION



TABULATION OF PROPERTIES IN MONTEZUMA COUNTY F.H. NO. 60-1(1)

PARCEL NO.	NAME	ADDRESS	LOCATION	AREA IN ACRES			LAND IMPROVEMENTS	DAMAGE	MISC.	TOTAL	REMARKS	PARCEL NO.
				PARCEL	ADDED	DECREASED						
1	SAN JUAN NATIONAL FOREST		NW/4NE/4 T.39N.R.14W.34MPM SECTION 2	40							TO BE ACQUIRED AT A LATER TIME	1
2	A.W. WALLACE & CORDY O. WALLACE		NW/4NE/4 T.39N.R.14W.34MPM SECTION 2	40							TO BE ACQUIRED AT A LATER TIME	2
3	SAN JUAN NATIONAL FOREST		E1/2SE1/4 T.39N.R.14W.34MPM SECTION 2B	80	6.763	57.986	14.335				PTW-1400	3
4	RICHARD L. SPECK	394 S. IVY WAY DENVER, COLORADO 80237	NW/4SW/4 T.39N.R.14W.34MPM SECTION 3B		2.383	--0--					PTW-0.372	4
5	DEAN P. HANSON	105 E. WEEBAM DENVER, COLORADO 80232	SW/4NW/4 T.39N.R.14W.34MPM SECTION 3B	3.5	--0--						BY U.S.F.S. SPECIAL USE PERMIT-NO TAKE REQUIRE	5
6	SAN JUAN NATIONAL FOREST		NW/4 T.39N.R.14W.34MPM SECTION 3B		1.243	23.950					PTW-1411	6
7	RODOLFO LORRANE DILON	105 E. WEEBAM DENVER, COLORADO 80232	NW/4 T.39N.R.14W.34MPM SECTION 3B		0.277						BY U.S.F.S. SPECIAL USE PERMIT	7
8	R. T. SPECK & RICHARD L. SPECK	394 S. IVY WAY DENVER, COLORADO 80237	NW/4 T.39N.R.14W.34MPM SECTION 3B	9.29211								8
9	GRACE SPECK & RICHARD L. SPECK	394 S. IVY WAY DENVER, COLORADO 80237	NW/4 T.39N.R.14W.34MPM SECTION 3B	0.483							BY U.S.F.S. SPECIAL USE PERMIT PTW-0.052	9
10	RICHARD SPECK & RICHARD L. SPECK	394 S. IVY WAY DENVER, COLORADO 80237	T.39N.R.14W.34MPM SECTIONS 2&3&3B	0.169 0.340							BY U.S.F.S. SPECIAL USE PERMIT PTW-0.079 (05)	10
11	SAN JUAN NATIONAL FOREST		SW/4SW/4 T.39N.R.14W.34MPM SECTION 2B	40	3.226	14.078	2.132				PTW-0.566	11
12	MARY F. HARRIS	107 ZUNI BRIDGE FARMINGTON, NEW MEXICO 87401	W/2SE1/4SW/4 T.39N.R.14W.34MPM SECTION 2B	20	0.478	--0--	18.479				PTW-0.053	12

TABULATION OF PROPERTIES IN MONTEZUMA COUNTY F. H. NO. 60-1(I) AND 2(I)

SL	NAME	ADDRESS	LOCATION	PARCEL	AREA IN ACRES		LAND IMPROVEMENTS	DAMAGE	MISC.	TOTAL	REMARKS	PARCEL NO.
					TO BE ADJUDICATED	REMAINDER RIGHT						
1	GORDON H. KURLMAN & JEANNA F. KURLMAN	18719 HIGHWAY 145 DOLORES, COLORADO 81323	N61/2SW1/4SE1/4R/W1/4 T.39N.R.14W.31MPM SECTION 25	80	8.551						PTW=1.912	13
2	SAN JUAN NATIONAL FOREST		N61/2R/W1/4S1/4R/W1/4 T.39N.R.14W.31MPM SECTION 25	40	3.160	3.712					PTW=0.862	14
3	GORDON H. KURLMAN & JEANNA F. KURLMAN	18719 HIGHWAY 145 DOLORES, COLORADO 81323	N1/2NE1/4 T.39N.R.14W.31MPM SECTION 25	80	0.223	--0--	79.75				PTW=0.027	15
4	LOUISE D. WILKERSOH/2 (W) J. TAYLOR WILKERSOH/2 (W)	12846 HWY. 808 CORTEZ, COLORADO 81321	SW1/4SE1/4 T.39N.R.14W.31MPM SECTION 24	80	7.480	10.347					PTW=1.459	16
5	THOMAS R. NEAL & KATHRYN S. NEAL	BOX 286 T. Y. ARIZONA, 86302	SW1/4SE1/4 T.39N.R.14W.31MPM SECTION 24	239	0.091							17
6	MARSHALL N. HYATT & DENISE D. HYATT	8122 KATO STREET LA MESA, CA. 92041	N1/2SE1/4 T.39N.R.14W.31MPM SECTION 24		0.188							18
7	BRUCE MCAFEE	LEWIS, COLORADO 81321	N1/2SW1/4SE1/4 T.39N.R.14W.31MPM SECTION 24		0.146							19
8	EDWINA C. MARSHALL & EILEEN K. MARSHALL	124 NORTH BEECH CORTEZ, COLORADO 81321	N1/2SE1/4 T.39N.R.14W.31MPM SECTION 24	6.00	0.030							20
9	SAN JUAN NATIONAL FOREST		N1/2NE1/4 T.39N.R.14W.31MPM SECTION 24		2.741						PTW=0.334	21
10	R. LENORE PATTON	BOX 1473 COLORADO 81321	N1/2NE1/4 T.39N.R.14W.31MPM SECTION 24		--0--							22
11	COHADO BUILDING SPECIALTIES, INC.	5341 W. LIKIE AVE. GLENDALE, AZ. 85301	SE1/4NE1/4 T.39N.R.14W.31MPM SECTION 24		1.798						PTW=0.342	23
12	PERN B. FOITZ	7445 E. HWY 180 MANitou CO. 81228	SW1/4SE1/4 T.39N.R.14W.31MPM SECTION 24	10.408	2.517						PTW=0.440	24

TABULATION OF PROPERTIES IN MONTEZUMA COUNTY F. H. NO. 60-(K) AND 2(K)

PARCEL NO.	NAME	ADDRESS	LOCATION	AREA IN ACRES		LAND IMPROVEMENTS	DAMAGE	MISC.	TOTAL	REMARKS	PARCEL NO.
				PARCEL TO BE ADQUIRED	REMAINDER LEFT						
25	MERDEE FOUTZ WYNN	840 E. ALAMEDA SARIE FEE NEW MICHIGAN 87504	NE 1/4 NE 1/4 T. 35N. R. 14W. NPM SECTION 24	--0--							25
26	LEE L MITCHELL AND BARBARA M. MITCHELL	637 G.9 CORTEZ COLORADO 81322	NE 1/4 NE 1/4 T. 35N. R. 14W. NPM SECTION 24	--0--							26
27	LEE L MITCHELL AND BARBARA M. MITCHELL	BOX 109 CORTEZ COLORADO 81321	NE 1/4 NE 1/4 T. 35N. R. 14W. NPM SECTION 24	1.296 0.000						PTWQDJP PARCEL REVISED 7-1-87	27
28	JOSEPH W. WISE	RT. 1 BOX 283-B OYEOO FLORIDA 32767	NE 1/4 NE 1/4 T. 35N. R. 14W. NPM SECTION 24	--0--							28

TABULATION OF PROPERTIES IN DOLORES COUNTY F.H. NO. 60-10) AND 20)

PARCEL NO.	NAME	ADDRESS	LOCATION	PARCEL TO BE ADDED	AREA IN ACRES			LAND IMPROVEMENTS	DAMAGE	MISC.	TOTAL	REMARKS	PARCEL NO.
					LEFT	MIDDLE	RIGHT						
29	SAN JUAN NATIONAL FOREST		T.35N.R.10E.W.1/4PM SECTION 13	0.751	--	0--					PTW-0.039	29	
30	SAN JUAN NATIONAL FOREST		SW/4SE1/4 PM SECTION 18	5.332							PTW-0.920	30	
31	ADRIAN C. FISHER AND JAMES C. FISHER	2628 HWY. 656 NORTH CORTEZ, COLORADO 81321	TRACT 10 T.35N.R.10E.W.1/4PM SECTION 18	5.848							PTW-0.892 PARCEL REV. 7-4-87	31	
31E	ADRIAN C. FISHER AND JAMES C. FISHER	1288 HWY. 656 NORTH CORTEZ, COLORADO 81321	TRACT 10 PM SECTION 18	1.629							EASEMENT FOR MAINTENANCE PURPOSES	31E	
32	SAN JUAN NATIONAL FOREST		T.35N.R.10E.W.1/4PM SECTION 18	2.442		1.134					PTW-0.358	32	
33	ADRIAN C. FISHER AND JAMES C. FISHER	2628 HWY. 656 NORTH CORTEZ, COLORADO 81321	TRACT 10 T.35N.R.10E.W.1/4PM SECTION 18	5.277							PTW-0.703 PERM. EASE-0.208 0.543	33	
34	SAN JUAN NATIONAL FOREST		T.35N.R.10E.W.1/4PM SECTION 18	0.585							PTW-0.049	34	
35	TERES KLEN AND DEBORAH KLEN	1605 W. 135 CEDAR CREST, NEW MEXICO	TRACT 10 T.35N.R.10E.W.1/4PM SECTION 18	1.204							PTW-0.81 PERM. EASE-0.643	35	
36	STEPHEN R. ARROWSMITH	P.O. BOX 1009 CEDAR CREST, COLORADO	TRACT 10 T.35N.R.10E.W.1/4PM SECTION 18	1.055							PTW-0.203 PERM. EASE-0.244	36	
37	SAN JUAN NATIONAL FOREST		SW/4NW/4 PM SECTION 17	6.90	2.817	5.1548					PTW-0.223	37	
38	SAN JUAN NATIONAL FOREST		SW/4SW/4 T.35N.R.10E.W.1/4PM SECTION 8	2.177	2.022						PTW-0.068	38	
				0.634							EASEMENT TAKE-1.626		

REG.	STATE	PROJECT	SHEET NO.	TOTAL SHEETS
CO		PHD-0220	6	15

- 1 SAN JUAN NATIONAL FOREST
- 2 A. W. WALLACE AND CINDY G. WALLACE
- 3 RICHARD L. SPECK
- 4 DEAN P. HANSON
- 5 FORD L. DILLON AND INA LORRAINE DILLON
- 6 R. T. SPECK
- 7 GRACE SPECK
- 8 RICHARD T. SPECK
- 9 MARY PATRICIA HARRIS
- 10 GORDON R. KUHLMAN AND JEANNA F. KUHLMAN

SPECIAL USE PERMITIST

39N., R.14W., N.M.P.M.

T.39N., R.14W.; N.M.P.M.



SECTION 35

SECTION 25

SECTION 36

SECTION 1

SECTION 2

FOREST BOUNDARY

FOREST BOUNDARY

U. S. DEPARTMENT OF TRANSPORTATION
 FEDERAL HIGHWAY ADMINISTRATION
 CENTRAL ENGINEERING DIVISION
 WASHINGTON, D. C. 20541

RIGHT OF WAY
 PLANS FOR
 WEST DOLORES

VICINITY MAP

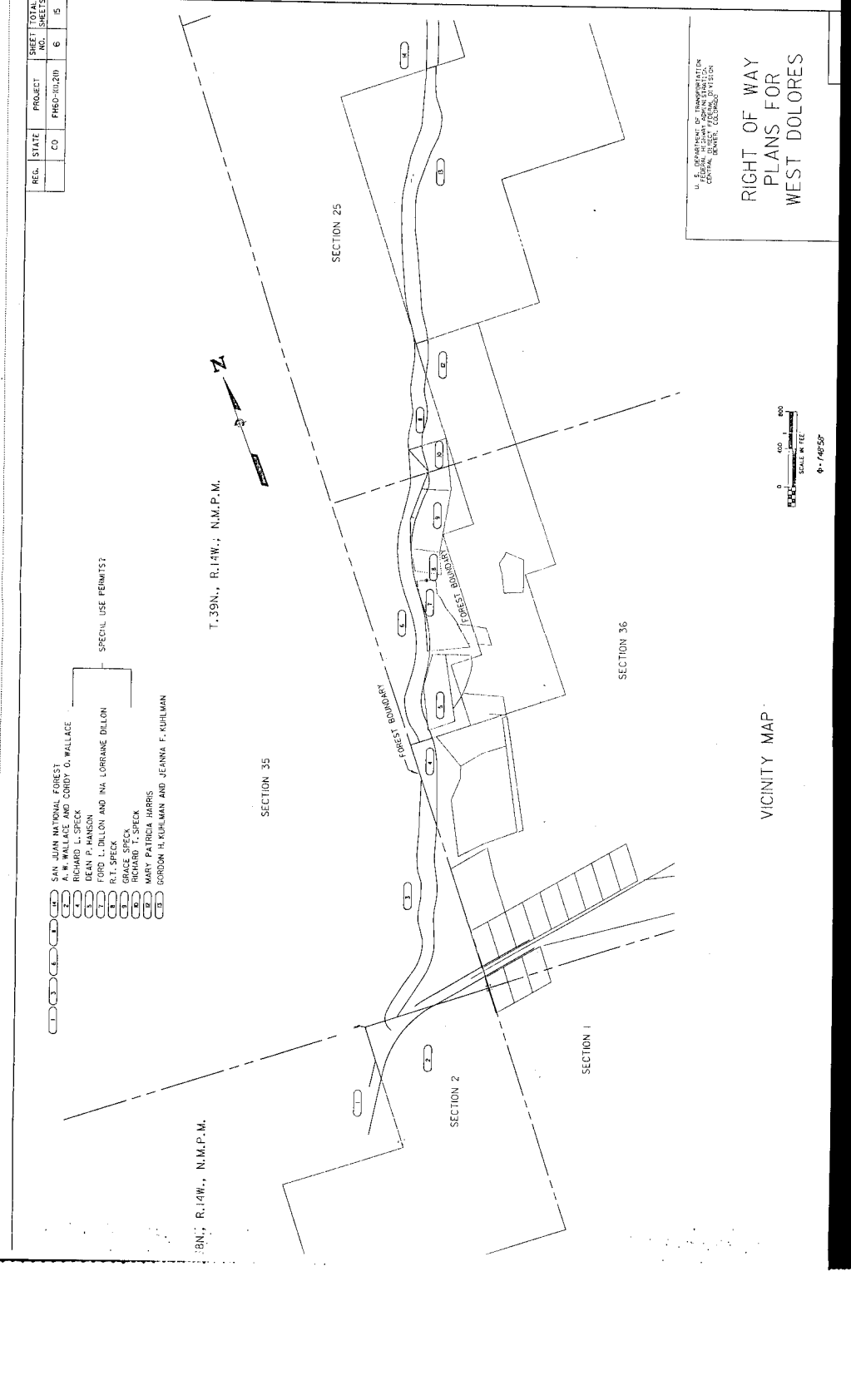

REG. STATE	PROJECT	SHEET NO.	TOTAL SHEETS
CO	FR6C-10-200	7	16

- (B) GORDON H. KULMAN AND JEANNA F. KULMAN
- (C) SAN JUAN NATIONAL FOREST
- (D) MERE B. PERSON
- (E) JONAS W. AND KATHY L. NEAL
- (F) MARSHALL N. HATT AND DENISE G. HATT
- (G) BRUCE WEAFFE
- (H) EDWINA C. MARSHALL AND EILEEN W. MARSHALL
- (I) R. LENGRE PATTON
- (J) CAHOCO BUILDING SPECIALTIES, INC.
- (K) FERN B. FOUTZ
- (L) JEROME FOUTZ WYN
- (M) MARY BERNA MITCHELL
- (N) ABE L. AND BARBARA MITCHELL
- (O) JOSEPH W. WISE

T. 39N., R. 14W., N.M.P.M.

T. 39N., R. 13W., N.M.P.M.

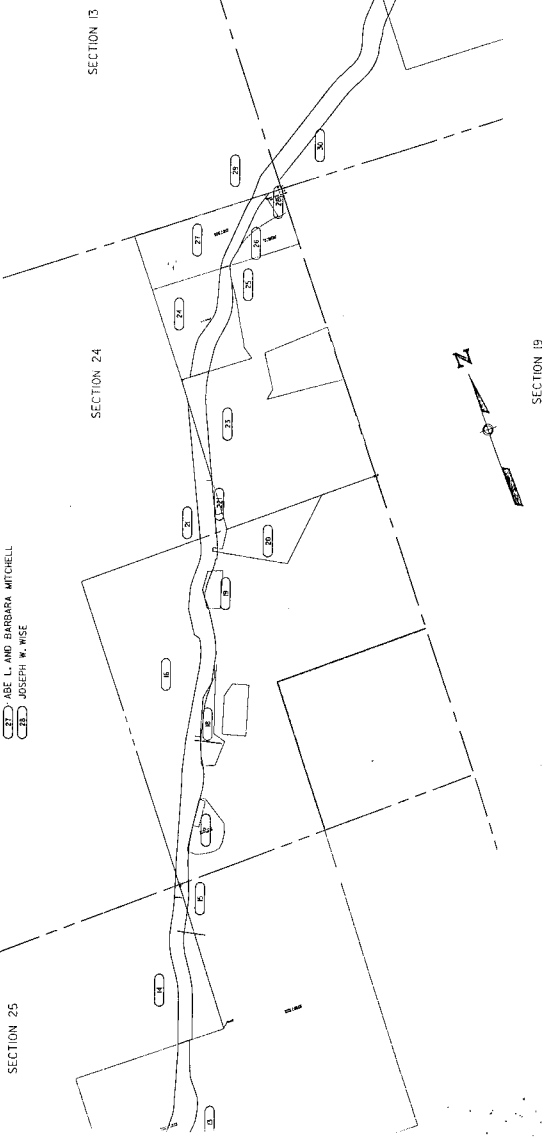

U. S. DEPARTMENT OF THE INTERIOR
 BUREAU OF LAND MANAGEMENT
 COLORADO DISTRICT OFFICE
 1000 EAST 17TH AVENUE, DENVER, COLORADO 80202

RIGHT OF WAY
 PLANS FOR
 WEST DOLORES



VICINITY MAP

REG.	STATE	PROJECT	SHEET NO.	TRAIL NO.
	CO	FR60-101210	8	15

SAN JUAN NATIONAL FOREST
 ADRIAN G. FISHER AND JAMES C. FISHER
 TERRY KLEN AND DEBORAH KLEN
 STEPHEN R. ARROWSMITH

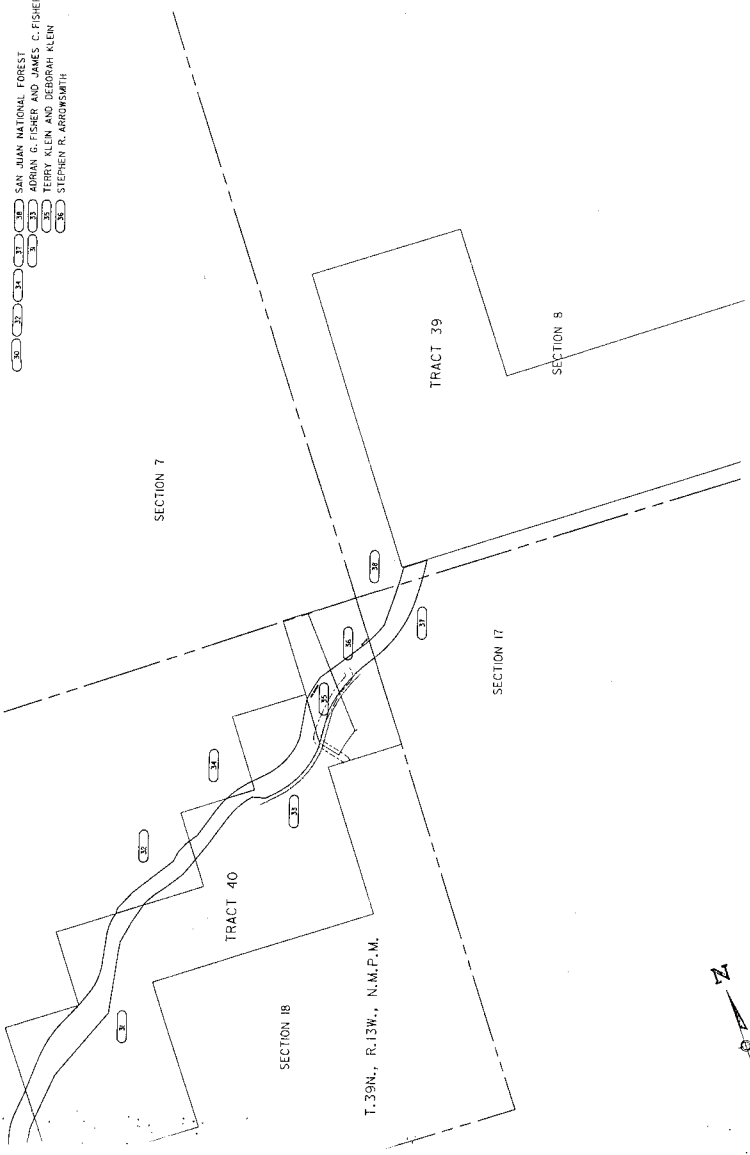

U. S. DEPARTMENT OF TRANSPORTATION
 FEDERAL BUREAU OF SURVEYING
 CENTRAL BUREAU OF ADJUSTMENT
 BELLEVILLE, ILLINOIS 62204

**RIGHT OF WAY
 PLANS FOR
 WEST DOLORES**

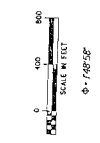

VICINITY MAP

REG. STATE	PROJECT	SHEET LOCAL
CD	PH60-1(1)&2(1)	9
		10

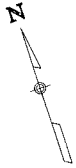

BEGIN CONST. STA. 28+00
 PROJ. F.H. 60-1(1)&2(1)

SAN JUAN NATIONAL FOREST

T33N/R14W

SECTION 35

AG = 5055'
 D = 0.1460'
 L = 169.54'
 E = 0.0059'

AG = 3570'
 D = 0.1460'
 L = 169.54'
 E = 0.0059'

AG = 3570'
 D = 0.1460'
 L = 169.54'
 E = 0.0059'

AG = 5055'
 D = 0.1460'
 L = 169.54'
 E = 0.0059'

AG = 5055'
 D = 0.1460'
 L = 169.54'
 E = 0.0059'

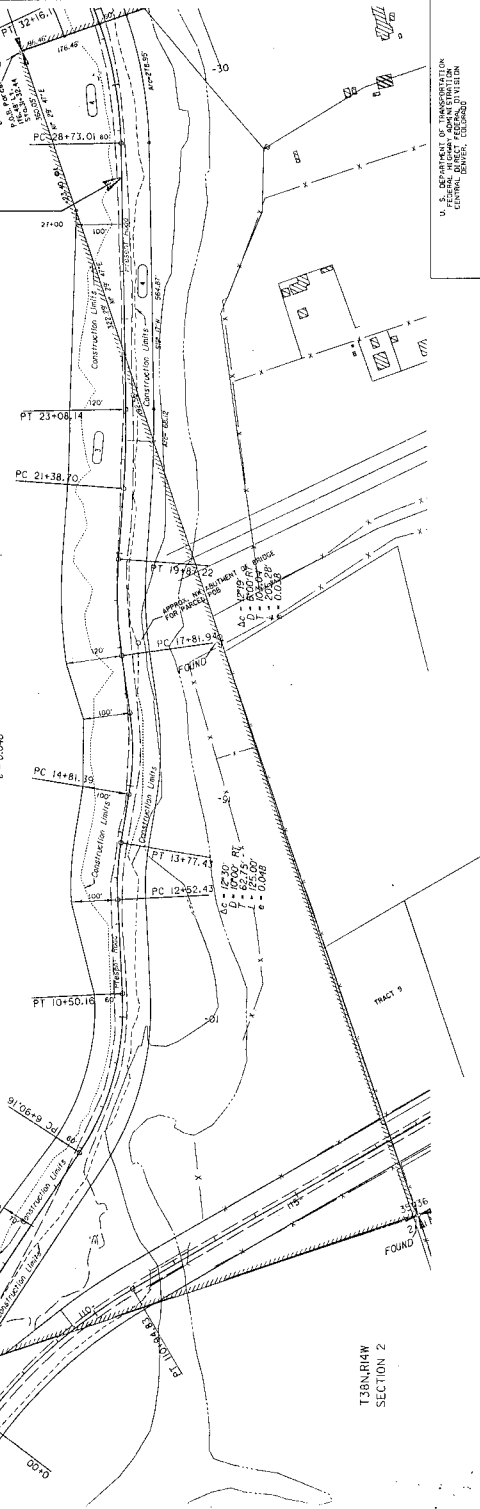

T33N/R14W
 SECTION 2

T33N/R14W
 SECTION 36

U. S. DEPARTMENT OF AGRICULTURE
 FOREST SERVICE
 CENTRAL FOREST RESEARCH DIVISION

RIGHT OF WAY
 PLANS FOR
 WEST DOLORES

NOTE: All Bearings: Coarse Coordinate System
 South Zone
 All Bearings shown are Grid Bearings
 All Bearings shown are Grid Bearings
 Missing angle of 17° 48' 59" is 0.01 N. and
 S. E. Grid Bearings and Supplant the
 bearings shown from all N. E.
 and S. W. Grid Bearings.

REG.	STATE	PROJECT	SHEET TOTAL
	CO	FH60-10,210	NO. SHEETS
			II
			17



T39N, R14W
SECTION 36

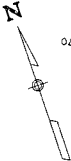
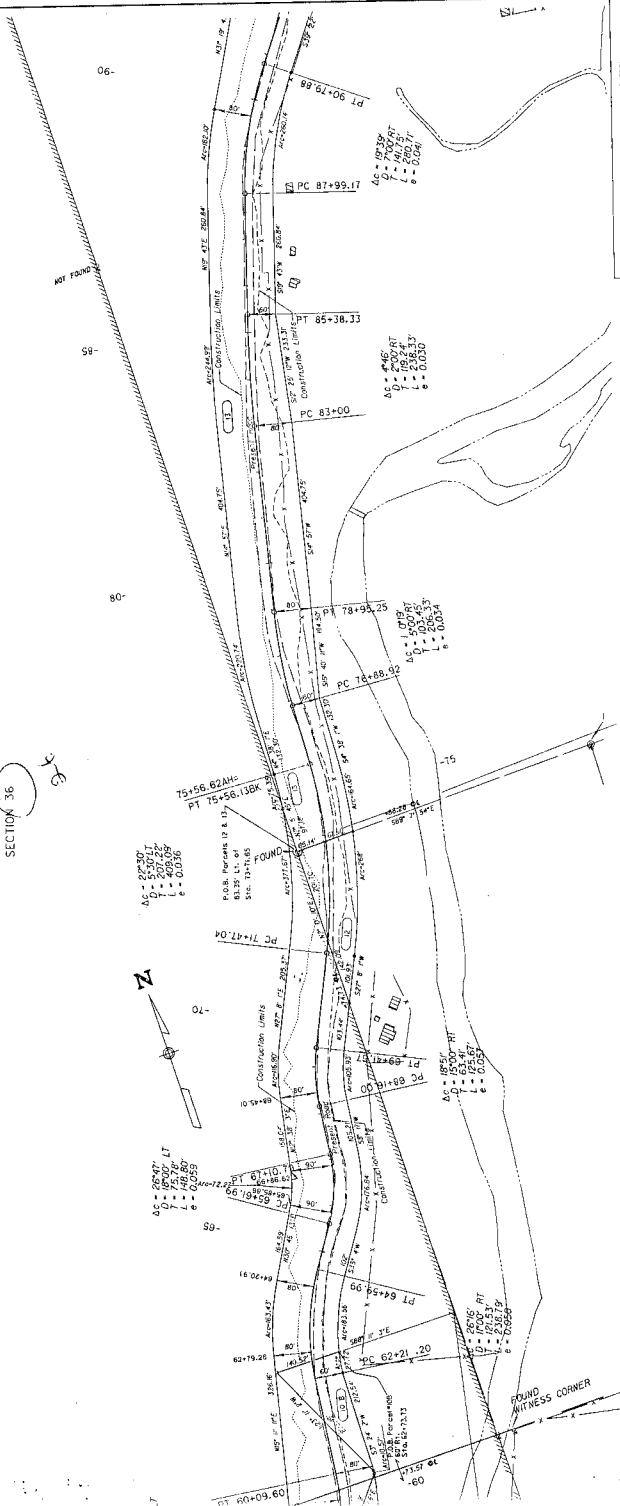

U. S. DEPARTMENT OF TRANSPORTATION
 FEDERAL HIGHWAY ADMINISTRATION
 COLORADO DIVISION
 DENVER, COLORADO

RIGHT OF WAY PLANS FOR WEST DOLORES

NOTE:
 Basis of Bearings: Colorado Coordinate System
 All Bearings shown are Grid Bearings
 To convert to Geodetic Bearings, Add the
 Mapping Angle of 148.53" and Subtract the Grid
 Mapping Angle of 148.53" from all N. E.
 and S. W. Grid Bearings.

REG.	STATE	PROJECT	SHEET TOTAL
	CO	FHC-101210	NCL SHEETS
			12 17

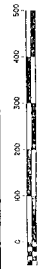

JUAN NATIONAL FOREST

SAN JUAN NATIONAL FOREST

SAN JUAN NATIONAL FOREST

T39N14W
SECTION 24

T39N14W
SECTION 25

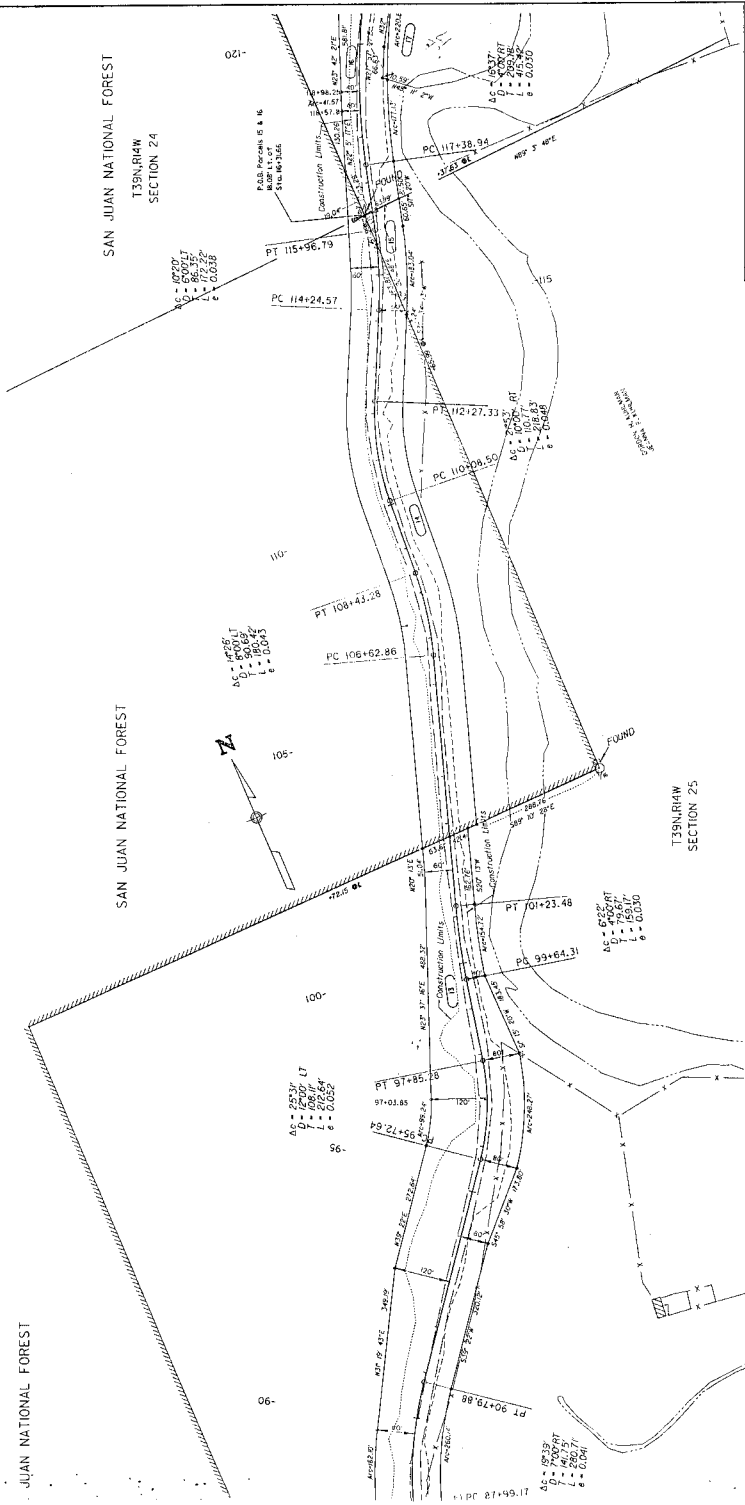

RIGHT OF WAY
PLANS FOR
WEST DOLORES

U. S. DEPARTMENT OF TRANSPORTATION
FEDERAL HIGHWAY ADMINISTRATION
CONTRACT NO. D-10-60-100-101
GENERAL ENGINEERING DIVISION

NOTE:
Basis of Bearings: Colorado Coordinate System
South Zone
All bearings shown are Grid Bearings.
All bearings of Geodetic Bearings add the
Mapping Angle of 17.658" to all N, W, and
S bearings and subtract the Mapping Angle
of 17.658" from all E,
and S, W, Grid Bearings.

REG.	STATE	PROJECT	SHEET NO.	TOTAL SHEETS
	CO	FH&O-WI-210	13	17

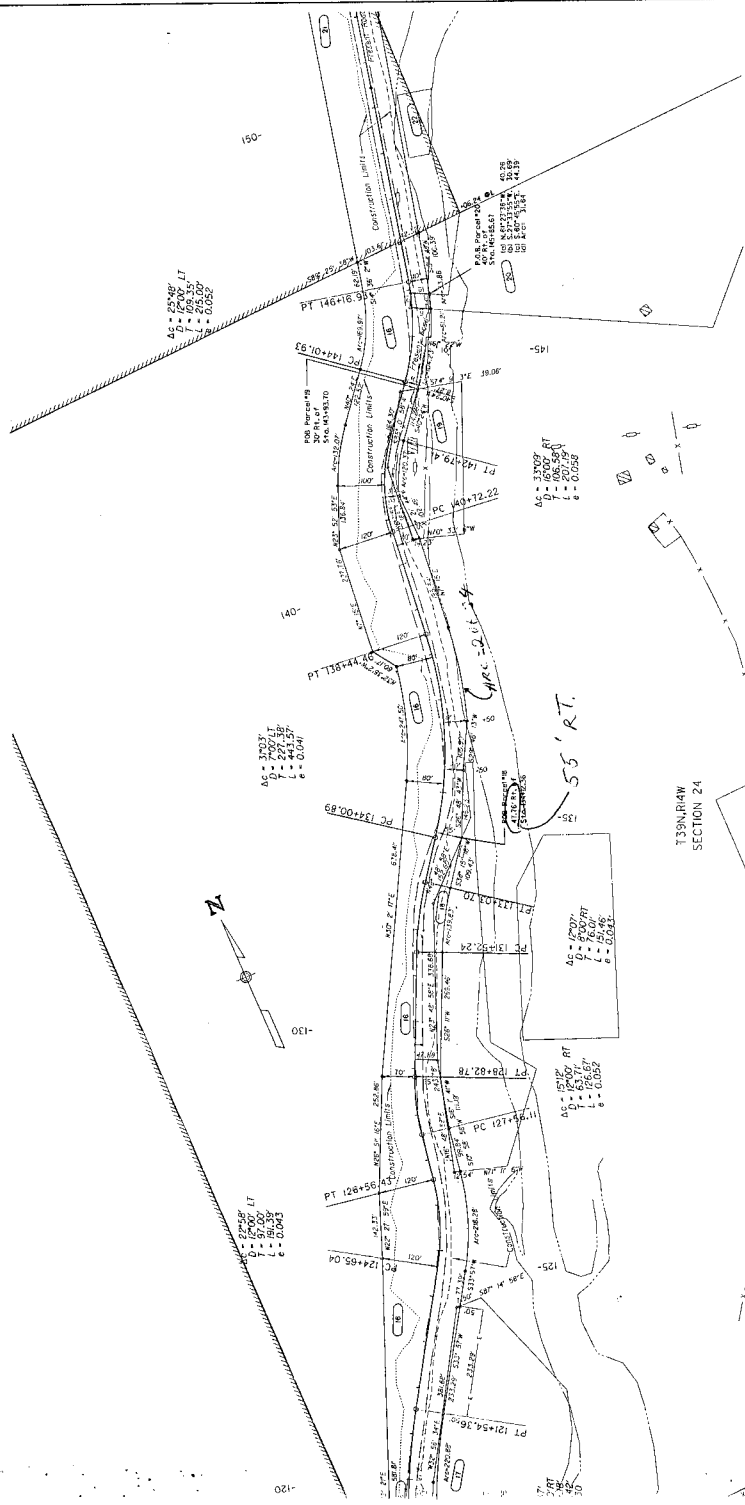
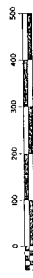

RIGHT OF WAY
 PLANS FOR
 WEST DOLORES

DRAWN BY: [Name]
 CHECKED BY: [Name]
 DATE: [Date]

T39N.R14W
 SECTION 24

NOTE: All Bearings: Colorado Coordinate System
 South Zone
 All Bearings shown are Grid Bearings
 Measuring Angle of 78.85° to all A, C, and
 S. E. Grid Bearings and Subtract the
 angle from all N. E.
 and S. W. Grid Bearings.

REC.	STATE	PROJECT	SHEET TOTAL
CO	FH&O (MI./2MI)		NO. SHEETS
			14 17



T39N/R14W
SECTION 13

DOLORIS COUNTY
MONTEZUMA COUNTY

T39N/R14W
SECTION 24

091-

T39N/R13W
SECTION 19

U. S. DEPARTMENT OF TRANSPORTATION
CENTRAL ENGINEERING DIVISION
DENVER, COLORADO

RIGHT OF WAY
PLANS FOR
WEST DOLORIS

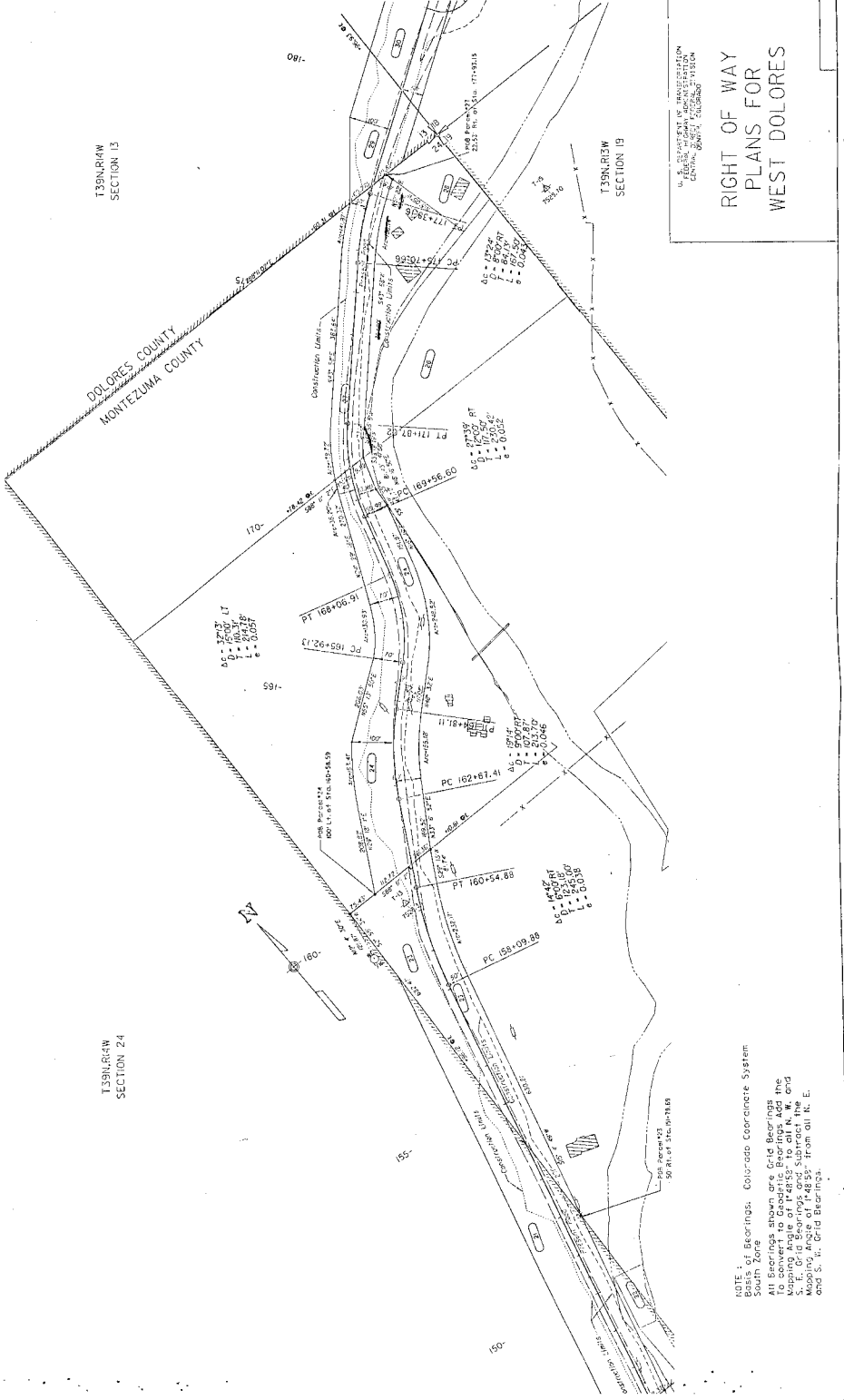

NOTE 1:
Basis of Bearings: Colorado Coordinate System
All Bearings shown are Grid Bearings
To convert to Magnetic Bearings add the
Magnetic Declination for the date of
Staking of Bearings and subtract the
Magnetic Anale of 1-48 55' from all N. E.
and S. W. Grid Bearings.

SHEET NO.	15
PROJECT	TR60-10(2)
REC. STATE	CO

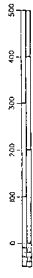

T39N19W
SECTION 13

T39N19W
SECTION 18

T39N19W
SECTION 19

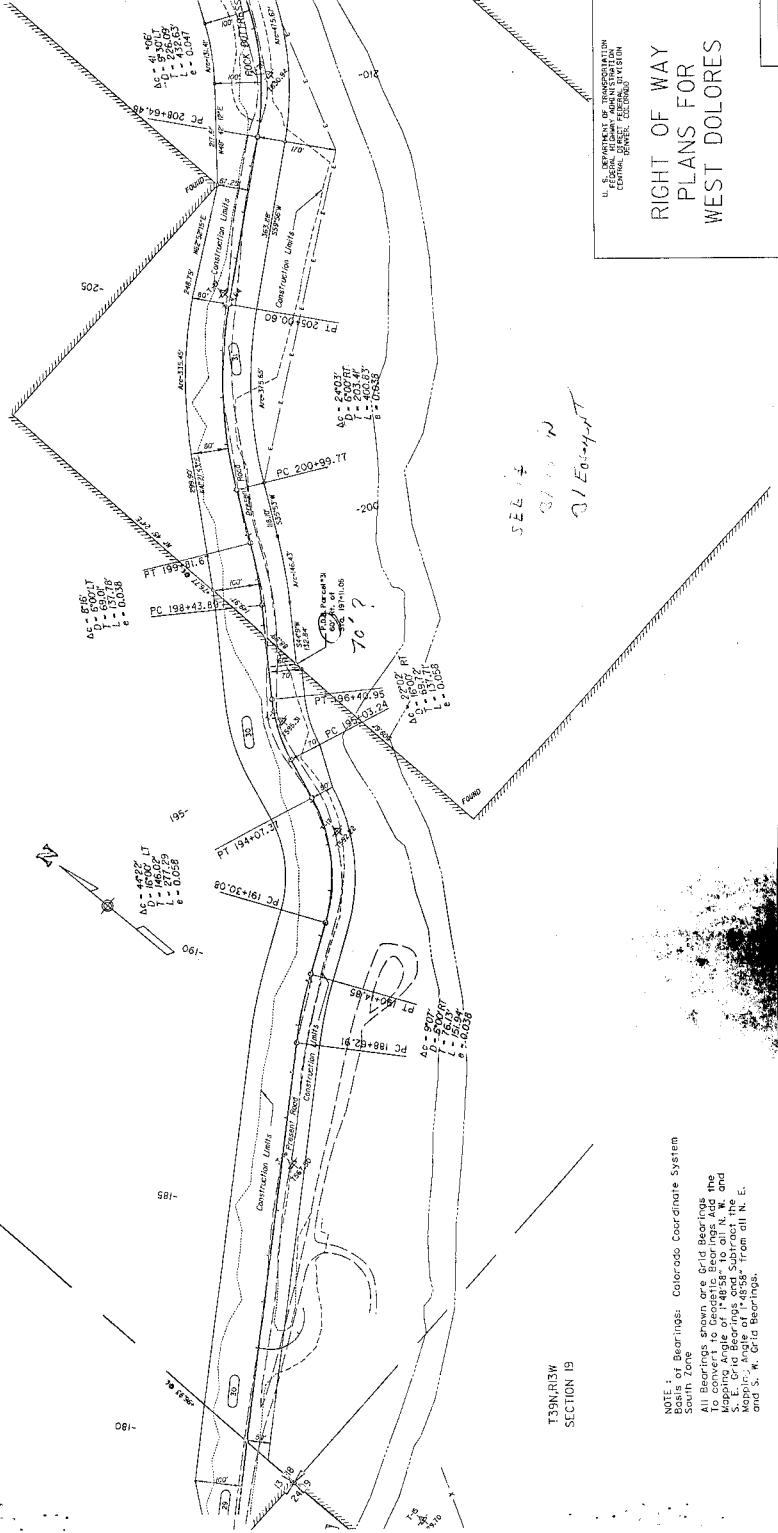

SEE 17
S/10 W
S/10 W

U. S. DEPARTMENT OF HIGHWAYS
CENTRAL ENGINEERING DIVISION
DESIGN DIVISION

RIGHT OF WAY PLANS FOR WEST DOLORES

NOTE: All Bearings: Colorado Coordinate System
South Zone
All Bearings shown are Grid Bearings. The
No. converging to 144955' to all N. W. and
S. E. Grid Bearings and subtract the
appropriate amount from all N. E.
and S. W. Grid Bearings.

