

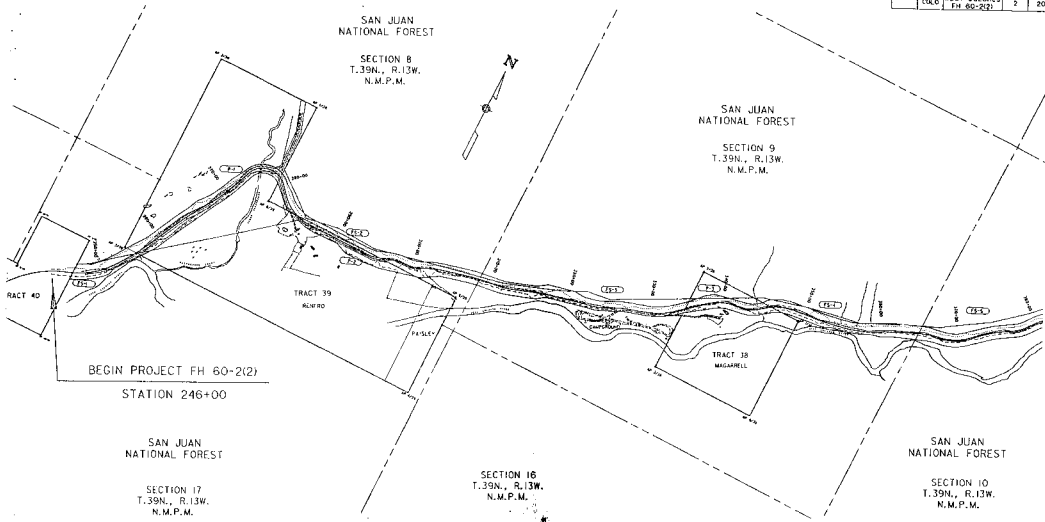

| REG. | STATE | PROJECT      | SHEET NO. | TOTAL SHEETS |
|------|-------|--------------|-----------|--------------|
|      |       | WEST DOLORES | 2         | 20           |
|      |       | FH 60-2(2)   |           |              |



SAN JUAN NATIONAL FOREST

SECTION 8  
T.39N., R.13W.  
N.M.P.M.

SAN JUAN NATIONAL FOREST

SECTION 9  
T.39N., R.13W.  
N.M.P.M.

SAN JUAN NATIONAL FOREST

SECTION 10  
T.39N., R.13W.  
N.M.P.M.

SAN JUAN NATIONAL FOREST

SECTION 17  
T.39N., R.13W.  
N.M.P.M.

SECTION 16  
T.39N., R.13W.  
N.M.P.M.

BEGIN PROJECT FH 60-2(2)  
STATION 246+00

TRACT 40

TRACT 39  
REWARD

TRACT 38  
MICHAMILL



U. S. DEPARTMENT OF TRANSPORTATION  
BUREAU OF HIGHWAY ENGINEERING  
DESIGN DIVISION  
DESIGN SECTION

VICINITY MAP  
RIGHT OF WAY  
PLANS FOR  
WEST DOLORES

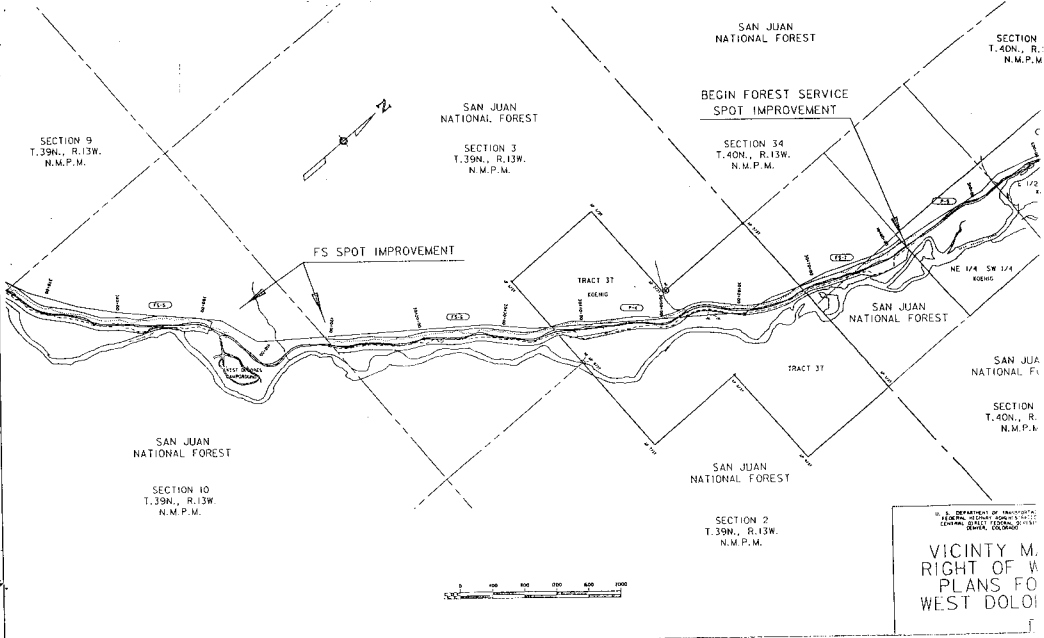

U. S. DEPARTMENT OF AGRICULTURE  
 FOREST SERVICE  
 LANDMAN QUARTERS, DENVER, COLORADO

VICINITY M.  
 RIGHT OF W.  
 PLANS FOR  
 WEST DOLO



TABLATION OF PROPERTIES IN DOLORES COUNTY F.H. NO.60-2(2)

REG. STATE PROJECT SHEET TOTAL  
CO FN 60-221 NO. SHEETS  
WEST COLORES 2 REV. 20

| S. NO. | NAME   | ADDRESS   | LOCATION   | AREA IN ACRES |             |        |       |        |           | LAND | IMPROVEMENTS | DAMAGE | MSC. | TOTAL   | REMARKS | PARCEL NO. |
|--------|--|---|--|---------------|-------------|--------|-------|--------|-----------|------|--------------|--------|------|---|---------|------------|
|        |  |   |  | PARCEL        | TO BE ADDED | P.T.W. | NET   |        | REMAINING |      |              |        |      |   |         |            |
|        |  |   |  |               |             |        | AREA  | FRONT  |           |      |              |        |      |   |         |            |
| P-1    | MAC R. REARFO<br>HELEN G. REARFO                     | P.O. BOX 9<br>SANTA FE, NM 87504  | TRACT 39<br>SECTION 8 & 17<br>1.39N., R.13W., N.M.P.M.               | 689.978       | 1.365       | 3.98   | 4.376 | 48.24  | 92.01     |      |              |        |      | PRESENT TRAVELLED WAY AREA BASED ON EXISTING 50' ROW                | P-1     |            |
| P-2    | MAC R. REARFO<br>HELEN G. REARFO                     | P.O. BOX 9<br>SANTA FE, NM 87504  | TRACT 39<br>SECTION 8 & 31<br>1.39N., R.13W., N.M.P.M.               | 493.978       | 2.359       | 1.83   | 0.73  |        | 92.01     |      |              |        |      | PRESENT TRAVELLED WAY AREA BASED ON EXISTING 50' ROW                | P-2     |            |
| P-3    | ROY REED MACARELL                                    | STAR ROUTE 4-A<br>SAN DIEGO, COLORADO 81323                                   | TRACT 38<br>SECTION 9<br>1.39N., R.13W., N.M.P.M.                    | 40.090        | 3.678       | 1.51   | 2.12  | 3.65   | 33.06     |      |              |        |      | PRESENT TRAVELLED WAY AREA BASED ON EXISTING 50' ROW                | P-3     |            |
| P-4    | CARL KOENIG<br>HILBY KOENIG                          | 5149 ROUTE 4-A<br>DOLORES, COLORADO 81323                                     | TRACT 31<br>SECTION 2 & 3<br>1.39N., R.13W., N.M.P.M.                | 162.749       | 10.247      | 4.35   | 5.90  | 57.881 | 94.62     |      |              |        |      | PRESENT TRAVELLED WAY AREA BASED ON EXISTING 50' ROW                | P-4     |            |
| P-5    | CARL KOENIG<br>HILBY KOENIG                          | STAR ROUTE 4-A<br>DOLORES, COLORADO 81323                                     | E 1/2 NW 1/4 NE 1/4 SW 1/4<br>SECTION 35<br>1.40N., R.13W., N.M.P.M. |               |             |        |       |        |           |      |              |        |      | NO TAXES - PREVIOUSLY ACQUIRED FOR FOREST SERVICE SPOT IMPROVEMENT. | P-5     |            |
| P-6    | CARL KOENIG<br>HILBY KOENIG                          | STAR ROUTE 4-A<br>DOLORES, COLORADO 81323                                     | SW 1/4 SW 1/4<br>SECTION 28<br>1.40N., R.13W., N.M.P.M.              |               |             |        |       |        |           |      |              |        |      | NO TAXES - PREVIOUSLY ACQUIRED FOR FOREST SERVICE SPOT IMPROVEMENT. | P-6     |            |
| P-7A   | ROBERT V. BOYLE, JR.<br>DOROTHY L. BOYLE             | 2707 WEST EL ALBA WAY<br>CHANDLER, ARIZONA 85224                              | SW 1/4 NE 1/4<br>SECTION 24<br>1.40N., R.13W., N.M.P.M.              | 19.186        | 0.062       | 0.00   | 0.053 | 11.630 |           |      |              |        |      |   | P-7A    |            |
| P-7B   | ROBERT V. BOYLE, JR.<br>DOROTHY L. BOYLE             | 2707 WEST EL ALBA WAY<br>CHANDLER, ARIZONA 85224                              | SW 1/4 NE 1/4<br>SECTION 26<br>1.40N., R.13W., N.M.P.M.              | 19.186        | 0.441       | 0.00   | 0.447 | 11.636 |           |      |              |        |      |   | P-7B    |            |
| P-8    | NORMAN S. BROWN<br>JOYCE A. BROWN                    | E/D DUBORN & PRECOLOGY<br>444 W. DUBORN RD. #101<br>MUSKIE, ARIZONA 850-3     | SW 1/4 NE 1/4<br>SECTION 26<br>1.40N., R.13W., N.M.P.M.              | 25.910        | 2.269       | 0.00   | 2.269 | 23.64  |           |      |              |        |      |   | P-8     |            |
| P-9    | ERIK H. COLVIE TRUST<br>C/O EYMAN L. FRICK<br>ET AL. | COMMERCIAL BANK OF<br>ST. JOSEPH<br>EDDIE AND FILLIS<br>ST. JOSEPH, MO. 64501 | NE 1/4 NE 1/4<br>SECTION 26<br>1.40N., R.13W., N.M.P.M.              | 39.999        | 1.90        | 1.91   | 2.01  | 8.766  | 27.31     |      |              |        |      | PRESENT TRAVELLED WAY AREA BASED ON EXISTING 50' ROW                | P-9     |            |

TABULATION OF PROPERTIES IN DOLORES COUNTY F.H. NO.60-2(2)

| REL. | NAME                               | ADDRESS   | LOCATION  | AREA IN ACRES |             |          |          | LAND | IMPROVEMENTS | DAMAGE | MISC. | TOTAL | REMARKS   | PARCEL NO. |
|------|------------------------------------|---|---|---------------|-------------|----------|----------|------|--------------|--------|-------|-------|---|------------|
|      |                                    |   |   | PARCEL        | TO BE ACQD. | P. I. W. | NET TAKE |      |              |        |       |       |   |            |
|      |                                    |   |   |               |             |          |          |      |              |        |       |       |   |            |
| -1   | MAC R. RENFRO<br>HELEN I. RENFRO   | P.O. BOX 9<br>SANTA FE, NM. 87504                                   | TRACT 39<br>SECTION 8 & 17<br>1.39N., R.13W., N.M.P.M.  |               | 0.075       |          |          |      |              |        |       |       | APPROACH ROAD EASEMENT  | CE-1       |
| -2   | MAC R. RENFRO<br>HELEN I. RENFRO   | P.O. BOX 9<br>SANTA FE, NM. 87504                                   | TRACT 39<br>SECTION 8 & 17<br>1.39N., R.13W., N.M.P.M.  |               | 0.024       |          |          |      |              |        |       |       | APPROACH ROAD EASEMENT  | CE-2       |
| -3   | MAC R. RENFRO<br>HELEN I. RENFRO   | P.O. BOX 9<br>SANTA FE, NM. 87504                                   | TRACT 39<br>SECTION 8 & 17<br>1.39N., R.13W., N.M.P.M.  |               | 0.148       |          |          |      |              |        |       |       | APPROACH ROAD EASEMENT  | CE-3       |
| -4   | CARL KOENIG<br>RUBY KOENIG         | STAR ROUTE #4<br>DOLORES, CO. 81323                                 | TRACT 37<br>SECTION 8 & 17<br>1.39N., R.13W., N.M.P.M.  |               | 0.219       |          |          |      |              |        |       |       | APPROACH ROAD EASEMENT  | CE-4       |
| -5   | NORMAN B. BROWN<br>JUDICE A. BROWN | C/O OSBORN SYNTHOLOGY<br>244 W. OSBORN DR #303<br>PHOENIX, AZ 85017 | SW 1/4 NE 1/4<br>SECTION 26<br>1.40N., R.13W., N.M.P.M. |               | 0.238       |          |          |      |              |        |       |       | APPROACH ROAD EASEMENT  | CE-5       |
| -6-1 | MAC R. RENFRO<br>HELEN I. RENFRO   | P.O. BOX 9<br>SANTA FE, NM. 87504                                   | TRACT 39<br>SECTION 8 & 17<br>1.39N., R.13W., N.M.P.M.  |               | 4.222       |          |          |      |              |        |       |       | IRRIGATION EASEMENT AND MAINTENANCE EASEMENT FOR FILL SLOPE BELOW AND ADJOINING IRRIGATION DITCH. | IE-1       |

TABULATION OF PROPERTIES IN DOLORES COUNTY F.H. NO.60-2(2)

| PACEL NO. | NAME                     | ADDRESS   | LOCATION   | PACEL | AREA IN ACRES |        |          |                 | LAND IMPROVEMENTS | DAMAGE | MISC. | TOTAL | REMARKS | PARCEL NO. |
|-----------|--------------------------|---|--|-------|---------------|--------|----------|-----------------|-------------------|--------|-------|-------|---------|------------|
|           |                          |   |  |       | TO BE ACRES   | P.T.M. | NET TAKE | REMAINING ACRES |                   |        |       |       |         |            |
| FS-1      | SAN JUAN NATIONAL FOREST | DISTRICT RANGER<br>100 NORTH 8TH STREET<br>DOLORES, CO. 81321 | SECTION 8<br>T.39N. R.13W. NUPW                                | 572   | 1.0           |        |          | 572.0           |                   |        |       |       |         | FS-1       |
| FS-2      | SAN JUAN NATIONAL FOREST |   | SECTION 8<br>T.39N. R.13W. NUPW                                | 568   | 1.5           |        |          | 568.5           |                   |        |       |       |         | FS-2       |
| FS-3      | SAN JUAN NATIONAL FOREST |   | SECTION 9<br>T.39N. R.13W. NUPW                                | 600   | 8.5           |        |          | 591.5           |                   |        |       |       |         | FS-3       |
| FS-4      | SAN JUAN NATIONAL FOREST |   | SECTION 9<br>T.39N. R.13W. NUPW                                | 600   | 6.1           |        |          | 595.2           |                   |        |       |       |         | FS-4       |
| FS-5      | SAN JUAN NATIONAL FOREST |   | SECTION 10<br>T.39N. R.13W. NUPW                               | 640   | 9.7           |        |          | 670.7           |                   |        |       |       |         | FS-5       |
| FS-6      | SAN JUAN NATIONAL FOREST |   | SECTION 3<br>T.39N. R.13W. NUPW                                | 552   | 10.4          |        |          | 642.6           |                   |        |       |       |         | FS-6       |
| FS-7      | SAN JUAN NATIONAL FOREST |   | S1/2 SW 1/4<br>SECTION 30<br>T.40N. R.13W. NUPW                | 60    | 6.2           |        |          | 73.8            |                   |        |       |       |         | FS-7       |
| FS-8      | SAN JUAN NATIONAL FOREST |   | NE 1/4 SW 1/4, S1/2 NE 1/4<br>SECTION 30<br>T.40N. R.13W. NUPW | 80    | 6.5           |        |          | 73.5            |                   |        |       |       |         | FS-8       |
| FS-9      | SAN JUAN NATIONAL FOREST |   | NE 1/4 NE 1/4<br>SECTION 30<br>T.40N. R.13W. NUPW              | 40    | 0.9           |        |          | 39.1            |                   |        |       |       |         | FS-9       |
| FS-10     | SAN JUAN NATIONAL FOREST |   | S1/4 SE 1/4<br>SECTION 32<br>T.40N. R.13W. NUPW                | 40    | 2.2           |        |          | 37.8            |                   |        |       |       |         | FS-10      |
| FS-11     | SAN JUAN NATIONAL FOREST |   | E1/2 SW 1/4<br>SECTION 34<br>T.40N. R.13W. NUPW                | 80    | 8.8           |        |          | 76.2            |                   |        |       |       |         | FS-11      |

| REG. | STATE  | PROJECT      | SHEET NO. | TOTAL SHEETS |
|------|--------|--------------|-----------|--------------|
|      | COLOR. | WEST DOLORES | 8         | 7            |

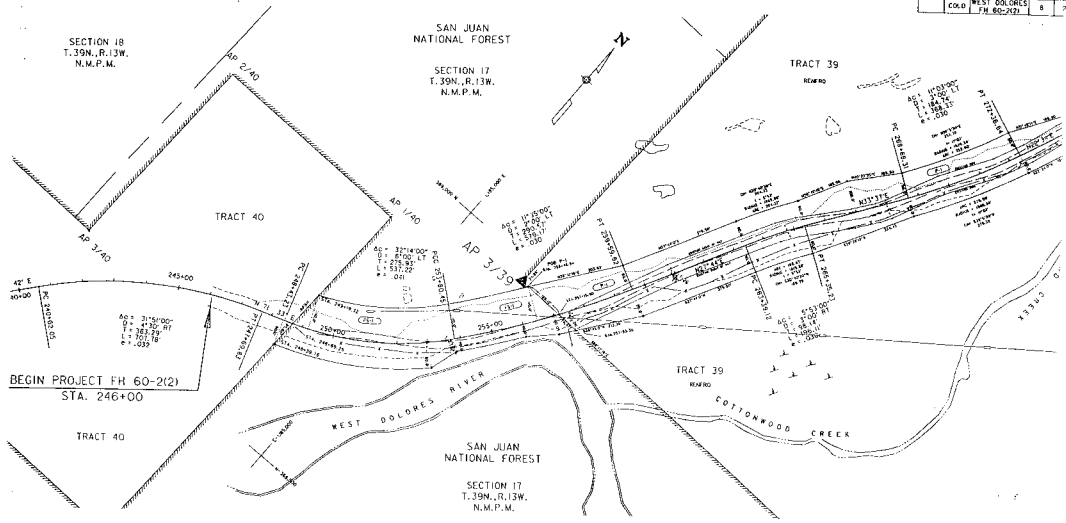

SECTION 18  
T.39N., R.13W.  
N.M.P.M.

SAN JUAN  
NATIONAL FOREST

SECTION 17  
T.39N., R.13W.  
N.M.P.M.

TRACT 39  
R/R/R/O

TRACT 40

BEGIN PROJECT FH 60-2(2)  
STA. 246+00

TRACT 40

SAN JUAN  
NATIONAL FOREST

SECTION 17  
T.39N., R.13W.  
N.M.P.M.

TRACT 39  
R/R/R/O

COTTONWOOD CREEK

WEST DOLORES RIVER

BASED UPON BUREAU OF LAND MANAGEMENT  
SURVEY DATA, 1958  
BY BUREAU OF LAND MANAGEMENT  
ST. LOUIS, MISSOURI, MISSOURI  
PLANS, 1960-1961, 1962  
DISTRICT 10, DENVER, COLORADO



U. S. DEPARTMENT OF TRANSPORTATION  
BUREAU OF PUBLIC ROADS  
CENTRAL ENGINEERING DIVISION  
DENVER, COLORADO

RIGHT OF WAY  
PLANS FOR  
WEST DOLORES

|       |              |            |             |
|-------|--------------|------------|-------------|
| REL.  | STATE        | PROJECT    | SHEET/TOTAL |
| COLO. | WEST DOLORES | FA 60-2(2) | 9 / 20      |

TRACT 39

RETRD

SAN JUAN  
NATIONAL FOREST

SECTION 8  
T. 35N., R. 13W.,  
N.M.P.M.

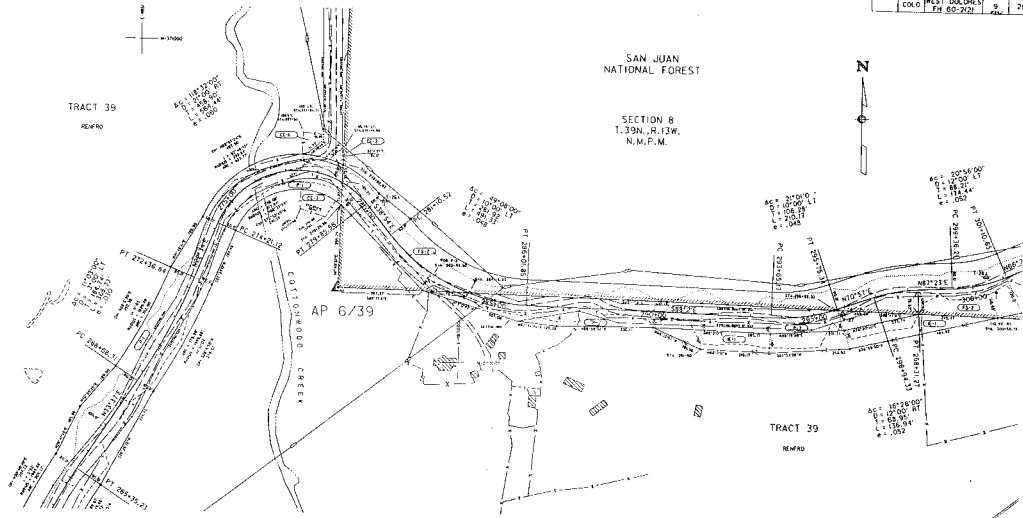

BASE OF BEARINGS, COORDINATES,  
AND DISTANCES, AND USE BEARING  
AND DISTANCE TO POINTS  
BEARING FROM THE POINT OF  
ORIGIN.



U. S. DEPARTMENT OF AGRICULTURE  
BUREAU OF RECONSTRUCTION  
LITTLE ROCK, ARKANSAS DIVISION  
WEST DOLORES

**RIGHT OF WAY  
PLANS FOR  
WEST DOLORES**

|       |              |            |        |
|-------|--------------|------------|--------|
| REC.  | STATE        | PROJECT    | SHEET  |
| COLO. | WEST DOLORES | FM. 60-519 | NO. 10 |

SAN JUAN NATIONAL FOREST

SECTION 8  
T. 39N., R. 13W.  
N.M.P.M.

SECTION 9  
T. 39N., R. 13W.  
N.M.P.M.

SAN JUAN NATIONAL FOREST

SECTION 9  
T. 39N., R. 13W.  
N.M.P.M.

SAN JUAN NATIONAL FOREST

SECTION 9  
T. 39N., R. 13W.  
N.M.P.M.

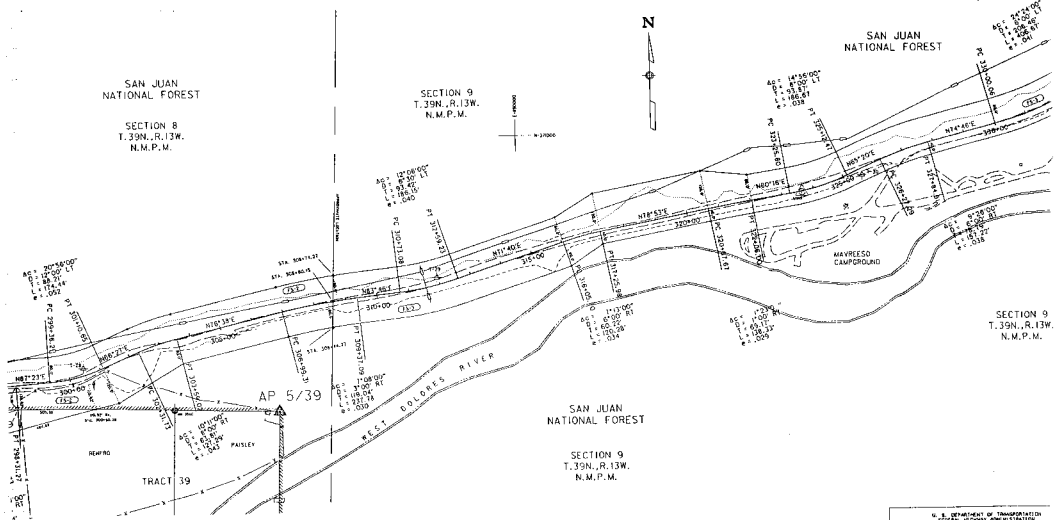

BASED ON MEASURED GEODESIC COORDINATE SYSTEM, NAD 83, AND ADJUSTED TO THE 1983 NATIONAL SPHEROID DATUM. ALL DISTANCES ARE IN FEET AND DECIMALS THEREOF.



U.S. DEPARTMENT OF TRANSPORTATION  
FEDERAL HIGHWAY ADMINISTRATION  
CONSTRUCTION DIVISION  
DENVER, COLORADO

RIGHT OF WAY  
PLANS FOR  
WEST DOLORES

SAN JUAN NATIONAL FOREST

SAN JUAN NATIONAL FOREST

SECTION 9  
T. 39N., R. 13W.  
N.M.P.M.

SAN JUAN NATIONAL FOREST  
SECTION 9  
T. 39N., R. 13W.  
N.M.P.M.

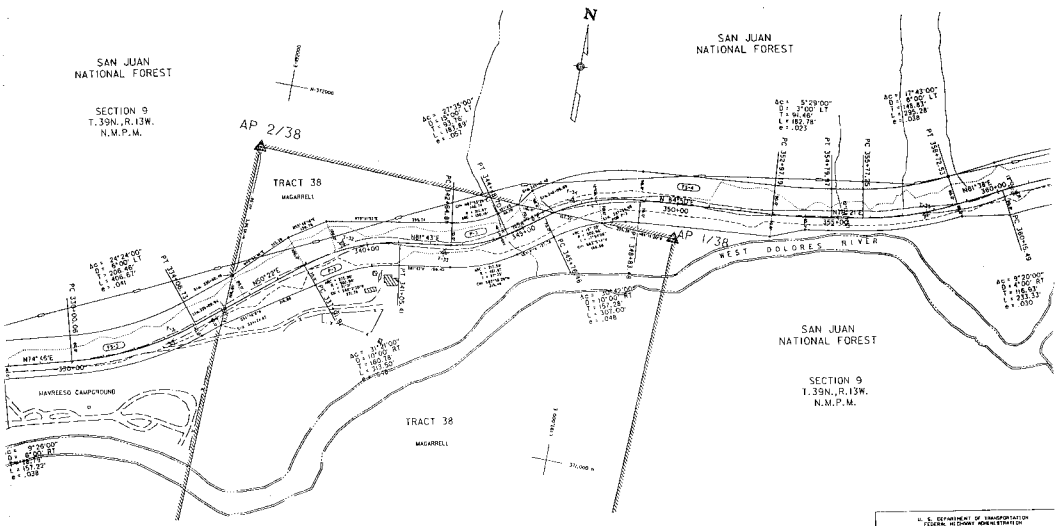

SCALE OF BEARINGS, CURVATURE CORRECTIONS  
AND DISTANCES  
AS SHOWN ON THIS MAP  
SHOULD BE USED IN ALL CALCULATIONS  
UNLESS OTHERWISE SPECIFIED

U. S. DEPARTMENT OF TRANSPORTATION  
BUREAU OF PUBLIC ROADS  
CONTRACT NO. D-100-1000

RIGHT OF WAY  
PLANS FOR  
WEST DOLORES

MAY 5, 1934

|       |              |             |       |
|-------|--------------|-------------|-------|
| REL.  | STATE        | PROJECT     | SHEET |
| COLO. | WEST DOLORES | PP. 409-525 | 12    |

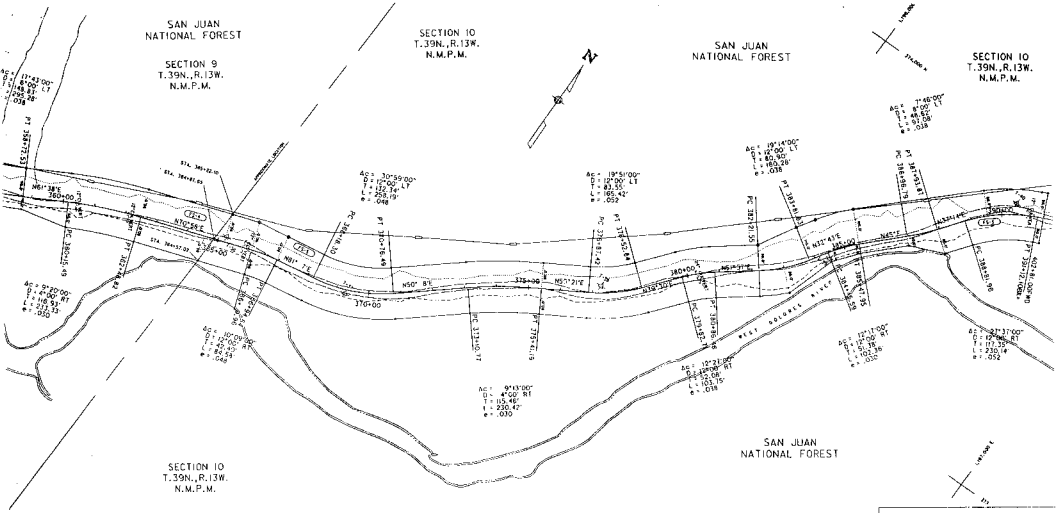

BASES OF BEARING, KERMADOC COORDINATE  
 1. 1000000, 1000000, 1000000  
 2. 1000000, 1000000, 1000000  
 3. 1000000, 1000000, 1000000  
 4. 1000000, 1000000, 1000000  
 5. 1000000, 1000000, 1000000



U. S. DEPARTMENT OF AGRICULTURE  
 BUREAU OF RECONSTRUCTION  
 OFFICE OF WEST DOLORES  
 WEST DOLORES, COLORADO

**RIGHT OF WAY  
 PLANS FOR  
 WEST DOLORES**





|       |              |         |             |
|-------|--------------|---------|-------------|
| REG.  | STATE        | PROJECT | SHEET TOTAL |
| COLO. | WEST DOLORES | 15      | 20          |
|       | 211, 402-222 |         |             |

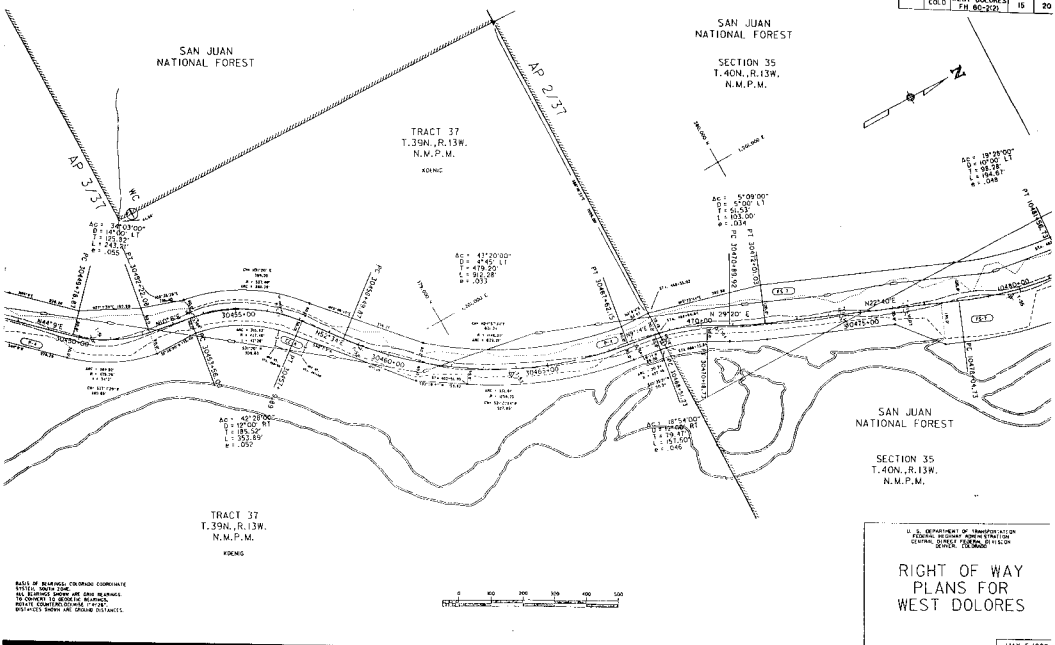

BASED UPON RECORDS OF GRAND COMPANY  
 SHEET 100-100  
 ALL DISTANCES SHOWN ARE DATA MEASUREMENTS  
 EXCEPT TO OTHER PLANS  
 WHICH CORRECTIONS ARE MADE  
 DISTANCES SHOWN ARE GRAPHIC DISTANCES

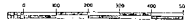

U. S. DEPARTMENT OF TRANSPORTATION  
 FEDERAL BUREAU OF SURVEYING  
 ENGINEERING DIVISION  
 WASHINGTON, D. C. 20540

**RIGHT OF WAY  
 PLANS FOR  
 WEST DOLORES**

MAY 5, 1929

|       |       |              |       |
|-------|-------|--------------|-------|
| REG.  | STATE | PROJECT      | SHEET |
|       |       | WEST DOLORES | 16    |
| COLO. |       | FM 80-200    |       |

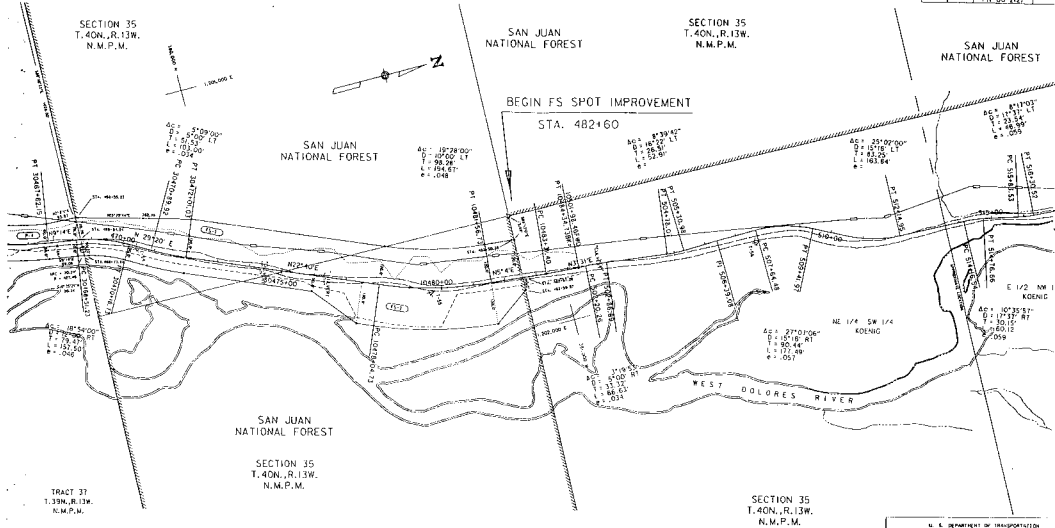

BASE OF MAPSHEET TO BE USED FOR CONSTRUCTION  
 SHALL BE AS SHOWN ON THIS MAP  
 ALL DISTANCES SHOWN ARE GREAT CIRCLE DISTANCES  
 UNLESS OTHERWISE SPECIFIED  
 DISTANCES SHOWN ON GROUND DISTANCES

U. S. DEPARTMENT OF AGRICULTURE  
 FOREST SERVICE  
 ENGINEERING DIVISION  
 DENVER, COLORADO

**RIGHT OF WAY  
 PLANS FOR  
 WEST DOLORES**

|       |              |             |       |      |
|-------|--------------|-------------|-------|------|
| REG.  | STATE        | PROJECT     | SHEET | TOT. |
| CO.D. | WEST DOLORES | TR. 89-322. | 27    | 29   |

SAN JUAN  
NATIONAL FOREST

SAN JUAN  
NATIONAL FOREST

SECTION 35  
T. 40N., R. 13W.  
N.M.P.M.

SECTION 35  
T. 40N., R. 13W.  
N.M.P.M.

SECTION 26  
T. 40N., R. 13W.  
N.M.P.M.

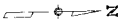
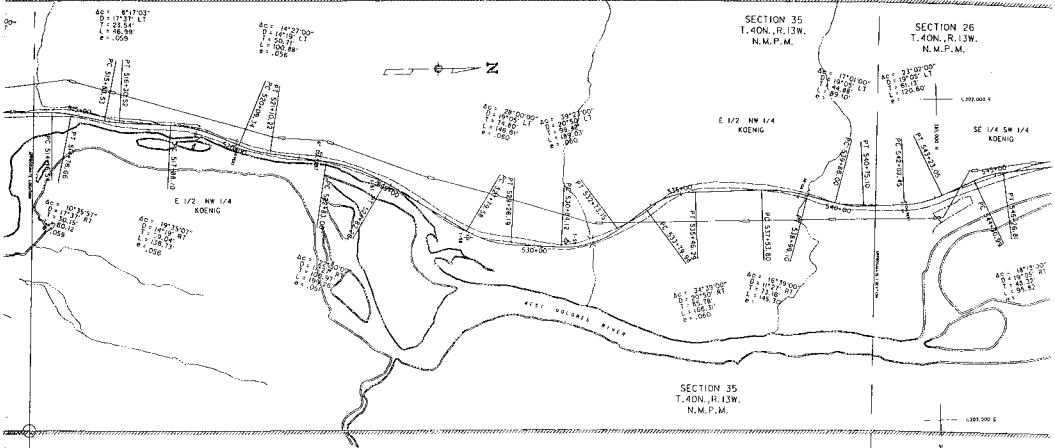

SAN JUAN  
NATIONAL FOREST

SECTION 35  
T. 40N., R. 13W.  
N.M.P.M.

SECTION 35  
T. 40N., R. 13W.  
N.M.P.M.

SCALE OF MEASUREMENTS FOR THIS DOCUMENT  
 1 INCH = 200 FEET  
 ALL DISTANCES SHOWN ON THIS MAP SHALL  
 BE TAKEN TO CENTER OF ROAD  
 UNLESS OTHERWISE NOTED  
 DISTANCES SHOWN IN RED ARE DISTANCES

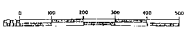

RIGHT OF WAY  
PLANS FOR  
WEST DOLORES





STATE OF COLORADO  
 DEPARTMENT OF LAND AND MINES  
 DIVISION OF LAND AND MINES  
 111 WEST COLLEGE STREET, DENVER, COLORADO  
 STATE OF MINNESOTA, DISTRICT COURT

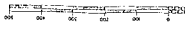

RIGHT OF WAY  
 WEST DOLORÉS

U. S. DEPARTMENT OF TRANSPORTATION  
 FEDERAL BUREAU OF SURVEY  
 DISTRICT OFFICE, DENVER, COLORADO

SAN JUAN  
 NATIONAL FOREST

SECTION 24  
 T. 40N., R. 13W.  
 N.M.P.M.

SECTION 25  
 T. 40N., R. 13W.  
 N.M.P.M.

SECTION 24  
 T. 40N., R. 13W.  
 N.M.P.M.

SAN JUAN  
 NATIONAL FOREST  
 SECTION 23  
 T. 40N., R. 13W.  
 N.M.P.M.

SAN JUAN  
 NATIONAL FOREST

| NO. | SHEET | PROJECT | STATE |
|-----|-------|---------|-------|
| 20  | 1878M |         |       |
| 20  | 1878M |         |       |

| NO. | SHEET | PROJECT | STATE |
|-----|-------|---------|-------|
| 20  | 1878M |         |       |
| 20  | 1878M |         |       |

| NO. | SHEET | PROJECT | STATE |
|-----|-------|---------|-------|
| 20  | 1878M |         |       |
| 20  | 1878M |         |       |

| NO. | SHEET | PROJECT | STATE |
|-----|-------|---------|-------|
| 20  | 1878M |         |       |
| 20  | 1878M |         |       |

| NO. | SHEET | PROJECT | STATE |
|-----|-------|---------|-------|
| 20  | 1878M |         |       |
| 20  | 1878M |         |       |

| NO. | SHEET | PROJECT | STATE |
|-----|-------|---------|-------|
| 20  | 1878M |         |       |
| 20  | 1878M |         |       |

| NO. | SHEET | PROJECT | STATE |
|-----|-------|---------|-------|
| 20  | 1878M |         |       |
| 20  | 1878M |         |       |

| NO. | SHEET | PROJECT | STATE |
|-----|-------|---------|-------|
| 20  | 1878M |         |       |
| 20  | 1878M |         |       |

| NO. | SHEET | PROJECT | STATE |
|-----|-------|---------|-------|
| 20  | 1878M |         |       |
| 20  | 1878M |         |       |

| NO. | SHEET | PROJECT | STATE |
|-----|-------|---------|-------|
| 20  | 1878M |         |       |
| 20  | 1878M |         |       |

| NO. | SHEET | PROJECT | STATE |
|-----|-------|---------|-------|
| 20  | 1878M |         |       |
| 20  | 1878M |         |       |

| NO. | SHEET | PROJECT | STATE |
|-----|-------|---------|-------|
| 20  | 1878M |         |       |
| 20  | 1878M |         |       |

| NO. | SHEET | PROJECT | STATE |
|-----|-------|---------|-------|
| 20  | 1878M |         |       |
| 20  | 1878M |         |       |

| NO. | SHEET | PROJECT | STATE |
|-----|-------|---------|-------|
| 20  | 1878M |         |       |
| 20  | 1878M |         |       |

| NO. | SHEET | PROJECT | STATE |
|-----|-------|---------|-------|
| 20  | 1878M |         |       |
| 20  | 1878M |         |       |

| NO. | SHEET | PROJECT | STATE |
|-----|-------|---------|-------|
| 20  | 1878M |         |       |
| 20  | 1878M |         |       |

| NO. | SHEET | PROJECT | STATE |
|-----|-------|---------|-------|
| 20  | 1878M |         |       |
| 20  | 1878M |         |       |

| NO. | SHEET | PROJECT | STATE |
|-----|-------|---------|-------|
| 20  | 1878M |         |       |
| 20  | 1878M |         |       |

| NO. | SHEET | PROJECT | STATE |
|-----|-------|---------|-------|
| 20  | 1878M |         |       |
| 20  | 1878M |         |       |

| NO. | SHEET | PROJECT | STATE |
|-----|-------|---------|-------|
| 20  | 1878M |         |       |
| 20  | 1878M |         |       |

| NO. | SHEET | PROJECT | STATE |
|-----|-------|---------|-------|
| 20  | 1878M |         |       |
| 20  | 1878M |         |       |

| NO. | SHEET | PROJECT | STATE |
|-----|-------|---------|-------|
| 20  | 1878M |         |       |
| 20  | 1878M |         |       |

| NO. | SHEET | PROJECT | STATE |
|-----|-------|---------|-------|
| 20  | 1878M |         |       |
| 20  | 1878M |         |       |

| NO. | SHEET | PROJECT | STATE |
|-----|-------|---------|-------|
| 20  | 1878M |         |       |
| 20  | 1878M |         |       |

| NO. | SHEET | PROJECT | STATE |
|-----|-------|---------|-------|
| 20  | 1878M |         |       |
| 20  | 1878M |         |       |

| NO. | SHEET | PROJECT | STATE |
|-----|-------|---------|-------|
| 20  | 1878M |         |       |
| 20  | 1878M |         |       |

| NO. | SHEET | PROJECT | STATE |
|-----|-------|---------|-------|
| 20  | 1878M |         |       |
| 20  | 1878M |         |       |

| NO. | SHEET | PROJECT | STATE |
|-----|-------|---------|-------|
| 20  | 1878M |         |       |
| 20  | 1878M |         |       |

| NO. | SHEET | PROJECT | STATE |
|-----|-------|---------|-------|
| 20  | 1878M |         |       |
| 20  | 1878M |         |       |

| NO. | SHEET | PROJECT | STATE |
|-----|-------|---------|-------|
| 20  | 1878M |         |       |
| 20  | 1878M |         |       |

| NO. | SHEET | PROJECT | STATE |
|-----|-------|---------|-------|
| 20  | 1878M |         |       |
| 20  | 1878M |         |       |

| NO. | SHEET | PROJECT | STATE |
|-----|-------|---------|-------|
| 20  | 1878M |         |       |
| 20  | 1878M |         |       |

| NO. | SHEET | PROJECT | STATE |
|-----|-------|---------|-------|
| 20  | 1878M |         |       |
| 20  | 1878M |         |       |

| NO. | SHEET | PROJECT | STATE |
|-----|-------|---------|-------|
| 20  | 1878M |         |       |
| 20  | 1878M |         |       |

| NO. | SHEET | PROJECT | STATE |
|-----|-------|---------|-------|
| 20  | 1878M |         |       |
| 20  | 1878M |         |       |

| NO. | SHEET | PROJECT | STATE |
|-----|-------|---------|-------|
| 20  | 1878M |         |       |
| 20  | 1878M |         |       |

| NO. | SHEET | PROJECT | STATE |
|-----|-------|---------|-------|
| 20  | 1878M |         |       |
| 20  | 1878M |         |       |

| NO. | SHEET | PROJECT | STATE |
|-----|-------|---------|-------|
| 20  | 1878M |         |       |
| 20  | 1878M |         |       |

| NO. | SHEET | PROJECT | STATE |
|-----|-------|---------|-------|
| 20  | 1878M |         |       |
| 20  | 1878M |         |       |

| NO. | SHEET | PROJECT | STATE |
|-----|-------|---------|-------|
| 20  | 1878M |         |       |
| 20  | 1878M |         |       |

| NO. | SHEET | PROJECT | STATE |
|-----|-------|---------|-------|
| 20  | 1878M |         |       |
| 20  | 1878M |         |       |

| NO. | SHEET | PROJECT | STATE |
|-----|-------|---------|-------|
| 20  | 1878M |         |       |
| 20  | 1878M |         |       |

| NO. | SHEET | PROJECT | STATE |
|-----|-------|---------|-------|
| 20  | 1878M |         |       |
| 20  | 1878M |         |       |

| NO. | SHEET | PROJECT | STATE |
|-----|-------|---------|-------|
| 20  | 1878M |         |       |
| 20  | 1878M |         |       |

| NO. | SHEET | PROJECT | STATE |
|-----|-------|---------|-------|
| 20  | 1878M |         |       |
| 20  | 1878M |         |       |

| NO. | SHEET | PROJECT | STATE |
|-----|-------|---------|-------|
| 20  | 1878M |         |       |
| 20  | 1878M |         |       |

| NO. | SHEET | PROJECT | STATE |
|-----|-------|---------|-------|
| 20  | 1878M |         |       |
| 20  | 1878M |         |       |

| NO. | SHEET | PROJECT | STATE |
|-----|-------|---------|-------|
| 20  | 1878M |         |       |
| 20  | 1878M |         |       |

| NO. | SHEET | PROJECT | STATE |
|-----|-------|---------|-------|
| 20  | 1878M |         |       |
| 20  | 1878M |         |       |

| NO. | SHEET | PROJECT | STATE |
|-----|-------|---------|-------|
| 20  | 1878M |         |       |
| 20  | 1878M |         |       |

| NO. | SHEET | PROJECT | STATE |
|-----|-------|---------|-------|
| 20  | 1878M |         |       |
| 20  | 1878M |         |       |

| NO. | SHEET | PROJECT | STATE |
|-----|-------|---------|-------|
| 20  | 1878M |         |       |
| 20  | 1878M |         |       |

| NO. | SHEET | PROJECT | STATE |
|-----|-------|---------|-------|
| 20  | 1878M |         |       |
| 20  | 1878M |         |       |

| NO. | SHEET | PROJECT | STATE |
|-----|-------|---------|-------|
| 20  | 1878M |         |       |
| 20  | 1878M |         |       |

| NO. | SHEET | PROJECT | STATE |
|-----|-------|---------|-------|
| 20  | 1878M |         |       |
| 20  | 1878M |         |       |

| NO. | SHEET | PROJECT | STATE |
|-----|-------|---------|-------|
| 20  | 1878M |         |       |
| 20  | 1878M |         |       |

| NO. | SHEET | PROJECT | STATE |
|-----|-------|---------|-------|
| 20  | 1878M |         |       |
| 20  | 1878M |         |       |

| NO. | SHEET | PROJECT | STATE |
|-----|-------|---------|-------|
| 20  | 1878M |         |       |
| 20  | 1878M |         |       |

| NO. | SHEET | PROJECT | STATE |
|-----|-------|---------|-------|
| 20  | 1878M |         |       |
| 20  | 1878M |         |       |

| NO. | SHEET | PROJECT | STATE |
|-----|-------|---------|-------|
| 20  | 1878M |         |       |
| 20  | 1878M |         |       |

| NO. | SHEET | PROJECT | STATE |
|-----|-------|---------|-------|
| 20  | 1878M |         |       |
| 20  | 1878M |         |       |

| NO. | SHEET | PROJECT | STATE |
|-----|-------|---------|-------|
| 20  | 1878M |         |       |
| 20  | 1878M |         |       |

| NO. | SHEET | PROJECT | STATE |
|-----|-------|---------|-------|
| 20  | 1878M |         |       |
| 20  | 1878M |         |       |

| NO. | SHEET | PROJECT | STATE |
|-----|-------|---------|-------|
| 20  | 1878M |         |       |
| 20  | 1878M |         |       |

| NO. | SHEET | PROJECT | STATE |
|-----|-------|---------|-------|
| 20  | 1878M |         |       |
| 20  | 1878M |         |       |

| NO. | SHEET | PROJECT | STATE |
|-----|-------|---------|-------|
| 20  | 1878M |         |       |
| 20  | 1878M |         |       |

| NO. | SHEET | PROJECT | STATE |
|-----|-------|---------|-------|
| 20  | 1878M |         |       |
| 20  | 1878M |         |       |

| NO. | SHEET | PROJECT | STATE |
|-----|-------|---------|-------|
| 20  | 1878M |         |       |
| 20  | 1878M |         |       |

| NO. | SHEET | PROJECT | STATE |
|-----|-------|---------|-------|
| 20  | 1878M |         |       |
| 20  | 1878M |         |       |

| NO. | SHEET | PROJECT | STATE |
|-----|-------|---------|-------|
| 20  | 1878M |         |       |
| 20  | 1878M |         |       |

| NO. | SHEET | PROJECT | STATE |
|-----|-------|---------|-------|
| 20  | 1878M |         |       |
| 20  | 1878M |         |       |

| NO. | SHEET | PROJECT | STATE |
|-----|-------|---------|-------|
| 20  | 1878M |         |       |
| 20  | 1878M |         |       |





|              |             |             |               |
|--------------|-------------|-------------|---------------|
| Sheet No.    | 1           | Project No. | CC-PR-3000-10 |
| Date         |             | Scale       |               |
| RIGHT OF WAY |             |             |               |
| REVISIONS    |             |             |               |
| No.          | Description | Date        | By            |
|              |             |             |               |
|              |             |             |               |
|              |             |             |               |
|              |             |             |               |

SAN JUAN NATIONAL FOREST

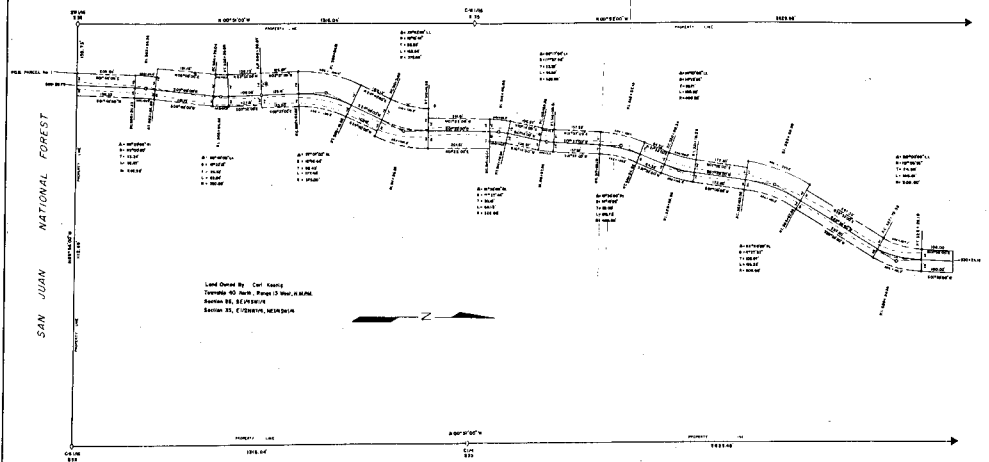

Land Owned by Carl Loring  
 Township 30 North, Range 13 West, N.M.P.M.  
 Section 22, 21, 20, 19  
 Range 20, Co. 23 West, N.M.P.M.

SAN JUAN NATIONAL FOREST

SAN JUAN NATIONAL FOREST





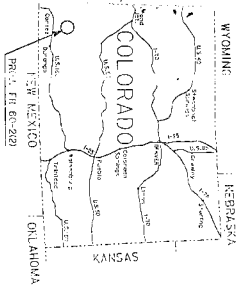

**U.S. DEPARTMENT OF TRANSPORTATION  
FEDERAL HIGHWAY ADMINISTRATION**

PLANS FOR PROPOSED  
**COLORADO FOREST HIGHWAY PROJECT 60-212)**  
**WEST DOLORS**  
SAN JUAN NATIONAL FOREST  
DOLORS COUNTY  
LENGTH 4.757 MILES

**INDEX TO SHEETS**

| SHEET NO. | TITLE SHEET        | DESCRIPTION |
|-----------|--------------------|-------------|
| 1         | GENERAL            |             |
| 2-4       | UTILITY STRUCTURES |             |
| 5-7       | VEGETATION SURVEY  |             |
| 8-10      | CONSTRUCTION       |             |
| 11        | CONSTRUCTION       |             |
| 12        | CONSTRUCTION       |             |
| 13        | CONSTRUCTION       |             |
| 14        | CONSTRUCTION       |             |
| 15        | CONSTRUCTION       |             |
| 16        | CONSTRUCTION       |             |
| 17        | CONSTRUCTION       |             |
| 18        | CONSTRUCTION       |             |
| 19        | CONSTRUCTION       |             |
| 20        | CONSTRUCTION       |             |
| 21        | CONSTRUCTION       |             |
| 22        | CONSTRUCTION       |             |
| 23        | CONSTRUCTION       |             |
| 24        | CONSTRUCTION       |             |
| 25        | CONSTRUCTION       |             |
| 26        | CONSTRUCTION       |             |
| 27        | CONSTRUCTION       |             |
| 28        | CONSTRUCTION       |             |
| 29        | CONSTRUCTION       |             |
| 30        | CONSTRUCTION       |             |

**FINAL VOUCHER PLANS**  
*E. M. Jannotta*  
**SIGNATURE**

TYPE OF CONSTRUCTION:  
BRIDGE, GRAVEL SURFACING  
TYPE GRADE: ROAD  
DESIGN DISCUSSION:  
ADT (BASE)-----175  
ADT (DESIGN)-----100  
ADT (MAX)-----100  
DESIGN SPEED-----60  
DESIGN LIFE-----30 YRS

PLANS PREPARED BY  
**U.S. DEPARTMENT OF TRANSPORTATION  
FEDERAL HIGHWAY ADMINISTRATION  
DENVER, COLORADO**

APPROVED: \_\_\_\_\_ DATE: \_\_\_\_\_ 1989  
Checked (Engineer) General District Road District Division

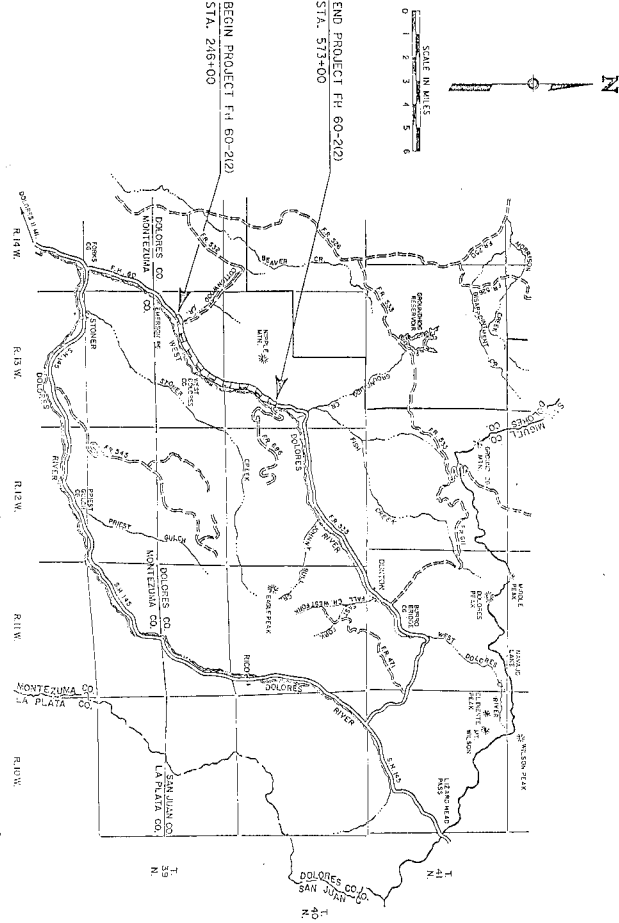

**CONVENTIONAL SYMBOLS**

- 1. CENTERLINE
- 2. CENTERLINE
- 3. CENTERLINE
- 4. CENTERLINE
- 5. CENTERLINE
- 6. CENTERLINE
- 7. CENTERLINE
- 8. CENTERLINE
- 9. CENTERLINE
- 10. CENTERLINE
- 11. CENTERLINE
- 12. CENTERLINE
- 13. CENTERLINE
- 14. CENTERLINE
- 15. CENTERLINE
- 16. CENTERLINE
- 17. CENTERLINE
- 18. CENTERLINE
- 19. CENTERLINE
- 20. CENTERLINE
- 21. CENTERLINE
- 22. CENTERLINE
- 23. CENTERLINE
- 24. CENTERLINE
- 25. CENTERLINE
- 26. CENTERLINE
- 27. CENTERLINE
- 28. CENTERLINE
- 29. CENTERLINE
- 30. CENTERLINE
- 31. CENTERLINE
- 32. CENTERLINE
- 33. CENTERLINE
- 34. CENTERLINE
- 35. CENTERLINE
- 36. CENTERLINE
- 37. CENTERLINE
- 38. CENTERLINE
- 39. CENTERLINE
- 40. CENTERLINE
- 41. CENTERLINE
- 42. CENTERLINE
- 43. CENTERLINE
- 44. CENTERLINE
- 45. CENTERLINE
- 46. CENTERLINE
- 47. CENTERLINE
- 48. CENTERLINE
- 49. CENTERLINE
- 50. CENTERLINE
- 51. CENTERLINE
- 52. CENTERLINE
- 53. CENTERLINE
- 54. CENTERLINE
- 55. CENTERLINE
- 56. CENTERLINE
- 57. CENTERLINE
- 58. CENTERLINE
- 59. CENTERLINE
- 60. CENTERLINE
- 61. CENTERLINE
- 62. CENTERLINE
- 63. CENTERLINE
- 64. CENTERLINE
- 65. CENTERLINE
- 66. CENTERLINE
- 67. CENTERLINE
- 68. CENTERLINE
- 69. CENTERLINE
- 70. CENTERLINE
- 71. CENTERLINE
- 72. CENTERLINE
- 73. CENTERLINE
- 74. CENTERLINE
- 75. CENTERLINE
- 76. CENTERLINE
- 77. CENTERLINE
- 78. CENTERLINE
- 79. CENTERLINE
- 80. CENTERLINE
- 81. CENTERLINE
- 82. CENTERLINE
- 83. CENTERLINE
- 84. CENTERLINE
- 85. CENTERLINE
- 86. CENTERLINE
- 87. CENTERLINE
- 88. CENTERLINE
- 89. CENTERLINE
- 90. CENTERLINE
- 91. CENTERLINE
- 92. CENTERLINE
- 93. CENTERLINE
- 94. CENTERLINE
- 95. CENTERLINE
- 96. CENTERLINE
- 97. CENTERLINE
- 98. CENTERLINE
- 99. CENTERLINE
- 100. CENTERLINE



|      |       |              |             |
|------|-------|--------------|-------------|
| REC. | STATE | PROJECT      | SHEET TOTAL |
|      | COLO. | WEST DOLORES | NSL SHEETS  |
|      |       | PL. 60-212   | 3 20        |

SAN JUAN NATIONAL FOREST  
SECTION 35  
T. 40N., R. 13W.  
N.M.P.M.

SAN JUAN NATIONAL FOREST  
SECTION 3  
T. 39N., R. 13W.  
N.M.P.M.

SECTION 9  
T. 39N., R. 13W.  
N.M.P.M.

BEGIN FOREST SERVICE  
SPOT IMPROVEMENT

SECTION 34  
T. 40N., R. 13W.  
N.M.P.M.

FS SPOT IMPROVEMENT

SAN JUAN NATIONAL FOREST  
SECTION 10  
T. 39N., R. 13W.  
N.M.P.M.

SAN JUAN NATIONAL FOREST  
SECTION 2  
T. 39N., R. 13W.  
N.M.P.M.

SAN JUAN NATIONAL FOREST  
SECTION 35  
T. 40N., R. 13W.  
N.M.P.M.

U. S. DEPARTMENT OF THE INTERIOR  
BUREAU OF LAND MANAGEMENT  
NATIONAL SYSTEM OF PUBLIC LANDS  
OFFICE OF RANGE MANAGEMENT  
DENVER, COLORADO 80225

VICINITY MAP  
RIGHT OF WAY  
PLANS FOR  
WEST DOLORES

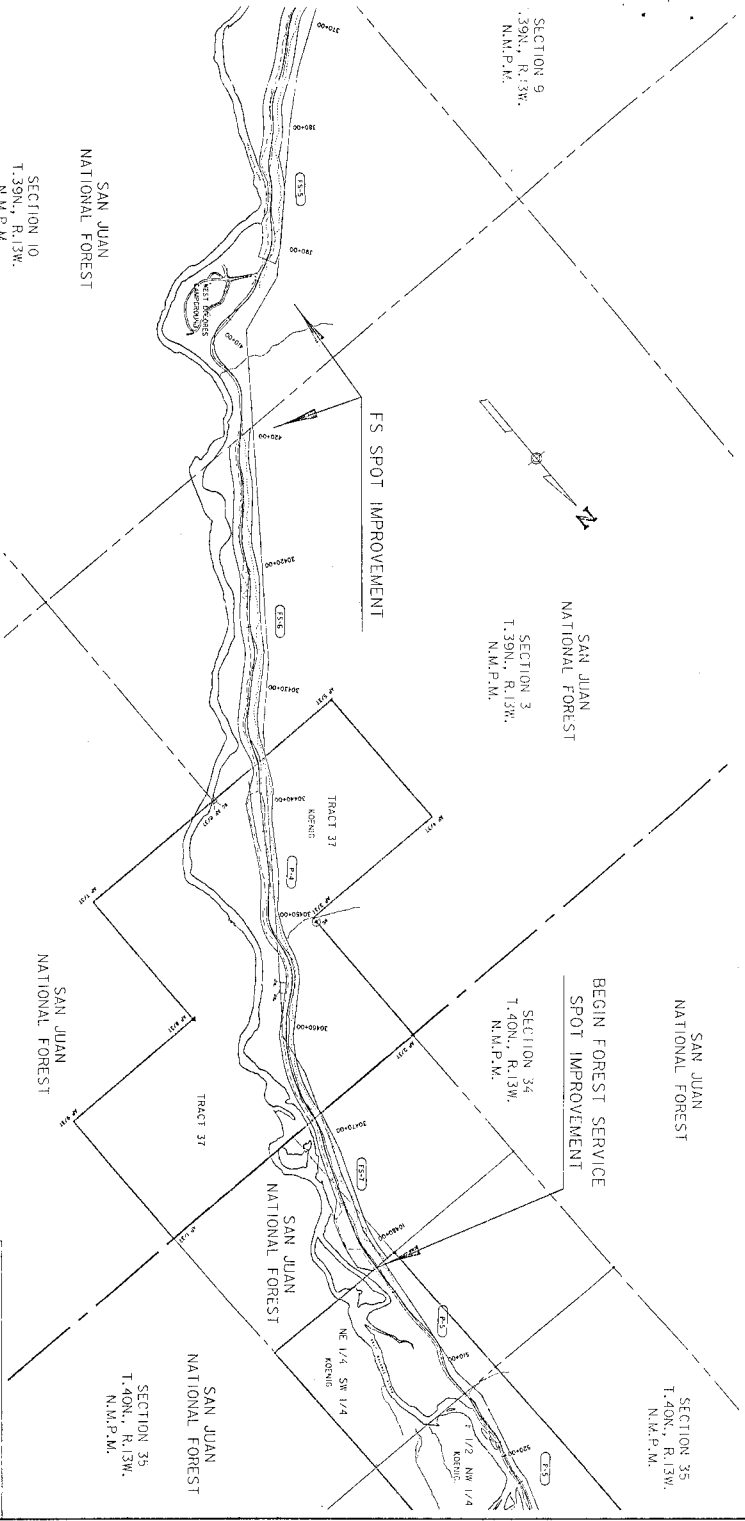
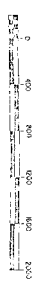

|      |            |              |       |        |
|------|------------|--------------|-------|--------|
| SEC. | STATE      | PROJECT      | SHEET | TOTAL  |
|      | NEW MEXICO | WEST DOLORES | 4     | SHEETS |
|      |            | TR. 63-582   | 20    |        |

END FOREST SERVICE  
SPOT IMPROVEMENT

SAN JUAN  
NATIONAL FOREST

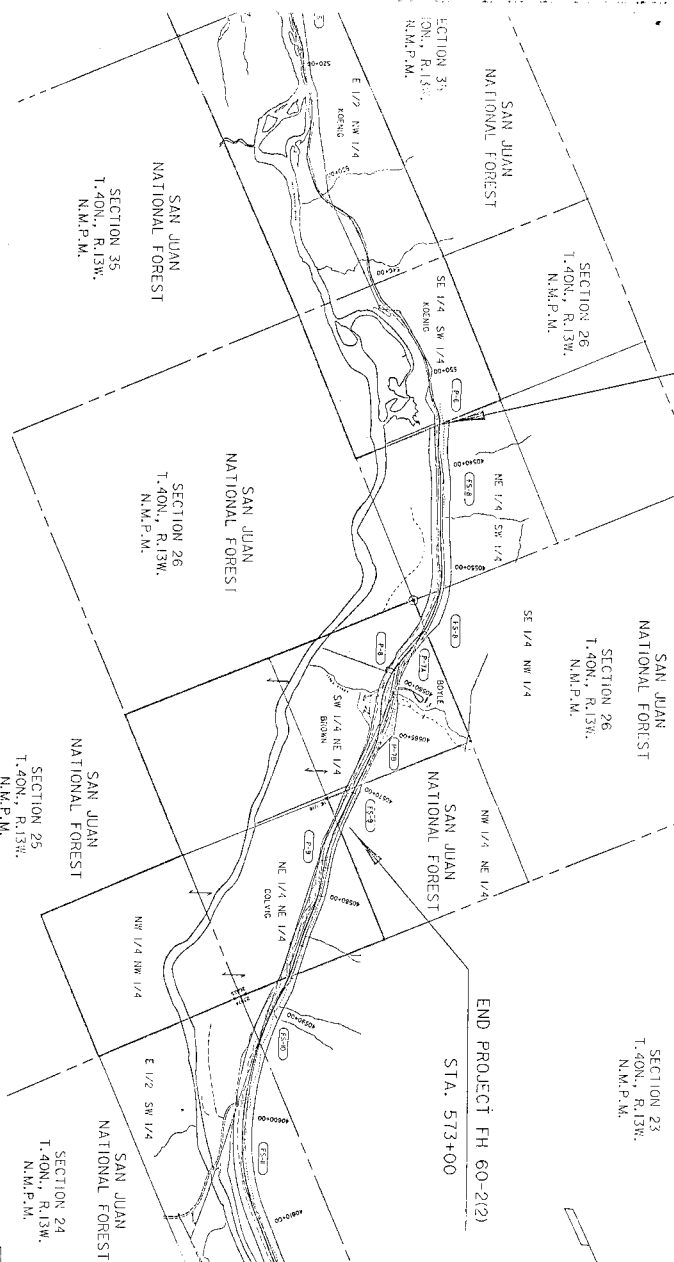

VICINITY MAP  
RIGHT OF WAY  
PLANS FOR  
WEST DOLORES

U. S. DEPARTMENT OF TRANSPORTATION  
FEDERAL BUREAU OF HIGHWAY ADMINISTRATION  
CENTRAL ENGINEERING DIVISION  
WASHINGTON, D. C. 20590



TABULATION OF PROPERTIES IN DOLORES COUNTY F.H. NO.60-212)

REVISED 9/1/68

|      |             |         |             |
|------|-------------|---------|-------------|
| REG. | STATE       | PROJECT | SHEET TOTAL |
| CO   | FH 60-212   | NO.     | 6           |
|      | EST. DOLORS | REV. 2  | NO. SHEETS  |
|      |             |         | 20          |

| P.L. | NAME                               | ADDRESS  | LOCATION  | AREA IN ACRES |        |          |           | LAND | IMPROVEMENTS | DAMAGE | MISC. | TOTAL | REMARKS   | PARCEL NO. |
|------|------------------------------------|--|---|---------------|--------|----------|-----------|------|--------------|--------|-------|-------|---|------------|
|      |                                    |  |   | TO BE ACQD.   | P.L.M. | NET TAKE | REMAINING |      |              |        |       |       |   |            |
|      |                                    |  |   |               |        | LEFT     | RIGHT     |      |              |        |       |       |   |            |
| 1    | MAC R. HENRICH<br>HELEN I. HENRICH | P.O. BOX 9<br>SANTA FE, NM. 87504                                      | TRACT 33<br>SECTION 8 & 17<br>T.39N., R.13W., N.M.P.M.  | 0.015         |        |          |           |      |              |        |       |       | APPROACH ROAD EASEMENT  | CE-1       |
| 2    | MAC R. HENRICH<br>HELEN I. HENRICH | P.O. BOX 9<br>SANTA FE, NM. 87504                                      | TRACT 39<br>SECTION 8 & 17<br>T.39N., R.13W., N.M.P.M.  |               |        |          |           |      |              |        |       |       | APPROACH ROAD EASEMENT  | CE-2       |
| 3    | MAC R. HENRICH<br>HELEN I. HENRICH | P.O. BOX 9<br>SANTA FE, NM. 87504                                      | TRACT 39<br>SECTION 8 & 17<br>T.39N., R.13W., N.M.P.M.  | 0.140         |        |          |           |      |              |        |       |       | APPROACH ROAD EASEMENT  | CE-3       |
| 4    | CARL R. KENNEDY<br>RUBY KENNEDY    | STAR ROUTE 4 A<br>DOLORES CO. 81223                                    | TRACT 37<br>SECTION 2 & 3<br>T.39N., R.13W., N.M.P.M.   | 0.216         |        |          |           |      |              |        |       |       | APPROACH ROAD EASEMENT  | CE-4       |
| 5    | NOVON, D. BEYRON<br>JAMES BEYRON   | C/O DUBSON ENTERPRISES<br>444 N. DUBSON RD. #303<br>PHOENIX, AZ. 85013 | SW 1/4 NE 1/4<br>SECTION 26<br>T.40N., R.13W., N.M.P.M. | 0.218         |        |          |           |      |              |        |       |       | APPROACH ROAD EASEMENT  | CE-5       |
| 6    | MAC R. HENRICH<br>HELEN I. HENRICH | P.O. BOX 9<br>SANTA FE, NM. 87504                                      | TRACT 39<br>SECTION 8 & 17<br>T.39N., R.13W., N.M.P.M.  | 1.884         |        |          |           |      |              |        |       |       | CONSTRUCTION AND MAINTENANCE EASEMENT FOR FULL PARCEL TO REVISION OF UNDEVELOPED ROAD OF 1959<br>APPROACH ROAD EASEMENT | CE-1       |

TABULATION OF PROPERTIES IN DOLORES COUNTY F. H. NO. 60-212)

| L     | NAME                     | ADDRESS  | LOCATION                                    | AREA IN ACRES |            |          |           | LAND IMPROVEMENTS | DAMAGE | MISC. | TOTAL | REMARKS | SECTION NO. |
|-------|--------------------------|--|---|---------------|------------|----------|-----------|-------------------|--------|-------|-------|---------|-------------|
|       |                          |  |   | PAGE#         | TO BE ACED | P. T. W. | NET ACRES |                   |        |       |       |         |             |
| 5-1   | SAN JUAN NATIONAL FOREST | DISTRICT RANGE, 100 NORTH 6TH STREET DOLORES CO. 81233 | SECTION 17 T.39N. R.13W. N49W               | 532           | 3.0        |          | 529.0     |                   |        |       |       | FS-1    |             |
| 5-2   | SAN JUAN NATIONAL FOREST |  | SECTION 8 T.39N. R.13W. N49W                | 566           | 7.9        |          | 558.1     |                   |        |       |       | FS-2    |             |
| 5-3   | SAN JUAN NATIONAL FOREST |  | SECTION 9 T.39N. R.13W. N49W                | 600           | 8.5        |          | 591.5     |                   |        |       |       | FS-3    |             |
| 5-4   | SAN JUAN NATIONAL FOREST |  | SECTION 9 T.39N. R.13W. N49W                | 600           | 6.3        |          | 565.2     |                   |        |       |       | FS-4    |             |
| 5-5   | SAN JUAN NATIONAL FOREST |  | SECTION 10 T.39N. R.13W. N49W               | 640           | 9.7        |          | 630.3     |                   |        |       |       | FS-5    |             |
| 5-6   | SAN JUAN NATIONAL FOREST |  | SECTION 3 T.39N. R.13W. N49W                | 553           | 10.4       |          | 542.6     |                   |        |       |       | FS-6    |             |
| 5-7   | SAN JUAN NATIONAL FOREST |  | SECTION 15 T.40N. R.13W. N49W               | 80            | 6.2        |          | 73.8      |                   |        |       |       | FS-7    |             |
| 5-8   | SAN JUAN NATIONAL FOREST |  | NE 1/4 SW 1/4 SECTION 26 T.40N. R.13W. N49W | 80            | 6.5        |          | 73.5      |                   |        |       |       | FS-8    |             |
| 5-9   | SAN JUAN NATIONAL FOREST |  | NE 1/4 NE 1/4 SECTION 26 T.40N. R.13W. N49W | 40            | 0.9        |          | 39.1      |                   |        |       |       | FS-9    |             |
| 5-10  | SAN JUAN NATIONAL FOREST |  | SE 1/4 SE 1/4 SECTION 26 T.40N. R.13W. N49W | 40            | 2.2        |          | 37.8      |                   |        |       |       | FS-10   |             |
| FS-11 | SAN JUAN NATIONAL FOREST |  | E 1/2 SW 1/4 SECTION 26 T.40N. R.13W. N49W  | 80            | 8.8        |          | 71.2      |                   |        |       |       | FS-11   |             |

|                    |       |   |    |
|--------------------|-------|---|----|
| REC. STATE PROJECT | 7     | 7 | 20 |
| CO. DISTRICT       | 1122  |   |    |
| DATE               | 11/22 |   |    |
| BY                 |       |   |    |

BY W. J. [Signature] [Title] [Date]

SECTION 18  
T.39N., R.13W.  
N.M.P.M.

SAN JUAN  
NATIONAL FOREST

SECTION 17  
T.39N., R.13W.  
N.M.P.M.

TRACT 39  
RETRACTED

CIN PROJECT FH 60-2(2)  
STA. 246+00

TRACT 40

SAN JUAN  
NATIONAL FOREST  
SECTION 17  
T.39N., R.13W.  
N.M.P.M.

TRACT 39  
RETRACTED

COTTONWOOD  
CREEK

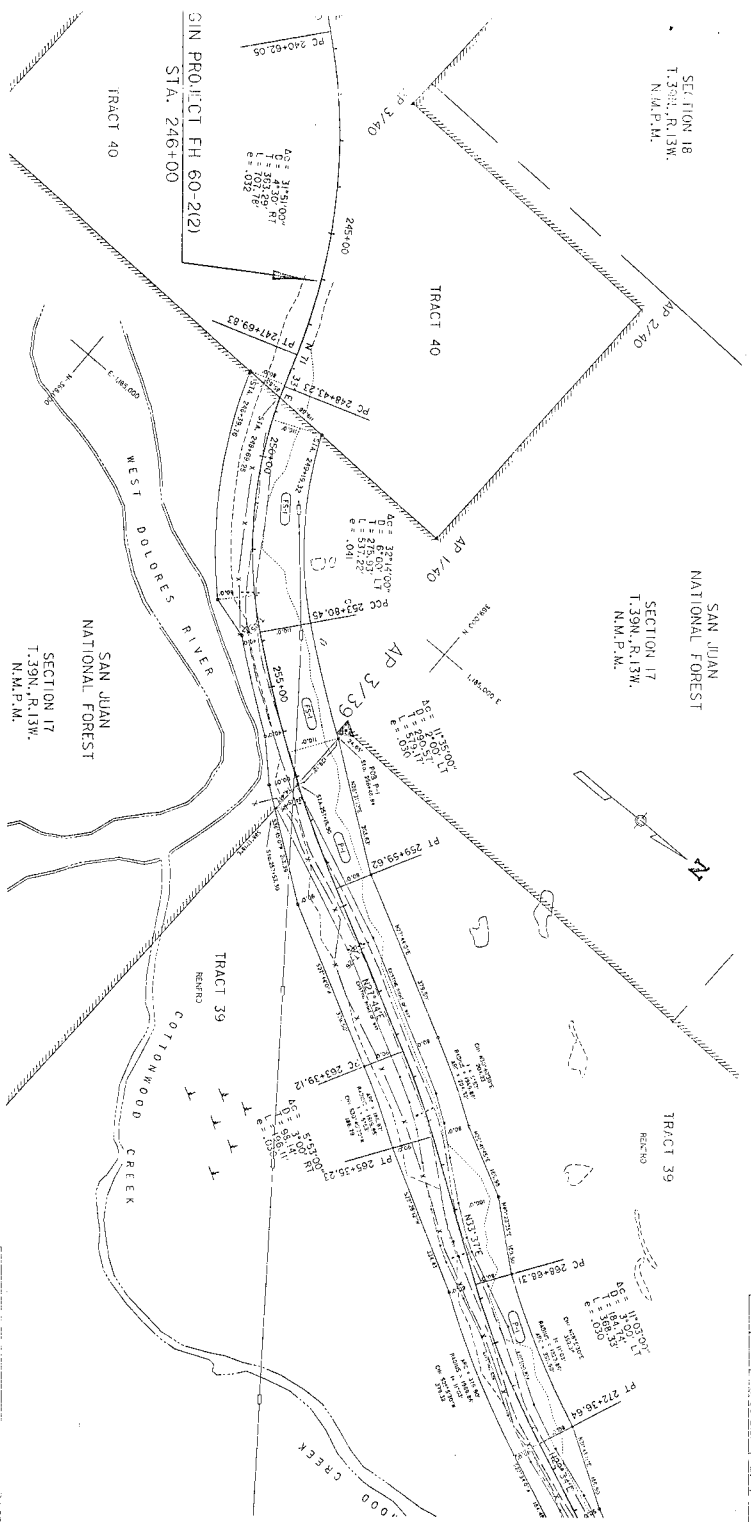

DATE OF DESIGN: 02/08/00  
DATE OF CONSTRUCTION: 02/08/00  
DRAWN BY: J. L. HARRIS  
CHECKED BY: J. L. HARRIS  
APPROVED BY: J. L. HARRIS  
PROJECT NO. 60-2(2)  
SHEET NO. 8 OF 20



U. S. DEPARTMENT OF INTERIOR  
BUREAU OF LAND MANAGEMENT  
NATIONAL SYSTEM OF PUBLIC LANDS  
SANTA FE, NEW MEXICO  
DISTRICT OFFICE  
SANTA FE, NEW MEXICO

RIGHT OF WAY  
PLANS FOR  
WEST DOLORES

|      |          |              |             |
|------|----------|--------------|-------------|
| REV. | DATE     | PROJECT      | SHEET TOTAL |
| 001  | 02/08/00 | WEST DOLORES | 8 / 20      |

|      |       |          |              |
|------|-------|----------|--------------|
| REC. | STATE | PROJECT  | SHEET NUMBER |
| CCO. | WEST  | DOLDORES | NO. FIELD    |
|      | PL.   | 60-292   | 20           |

SAN JUAN  
NATIONAL FOREST

SECTION 8  
T.39N., R.13W.  
N.M.P.M.

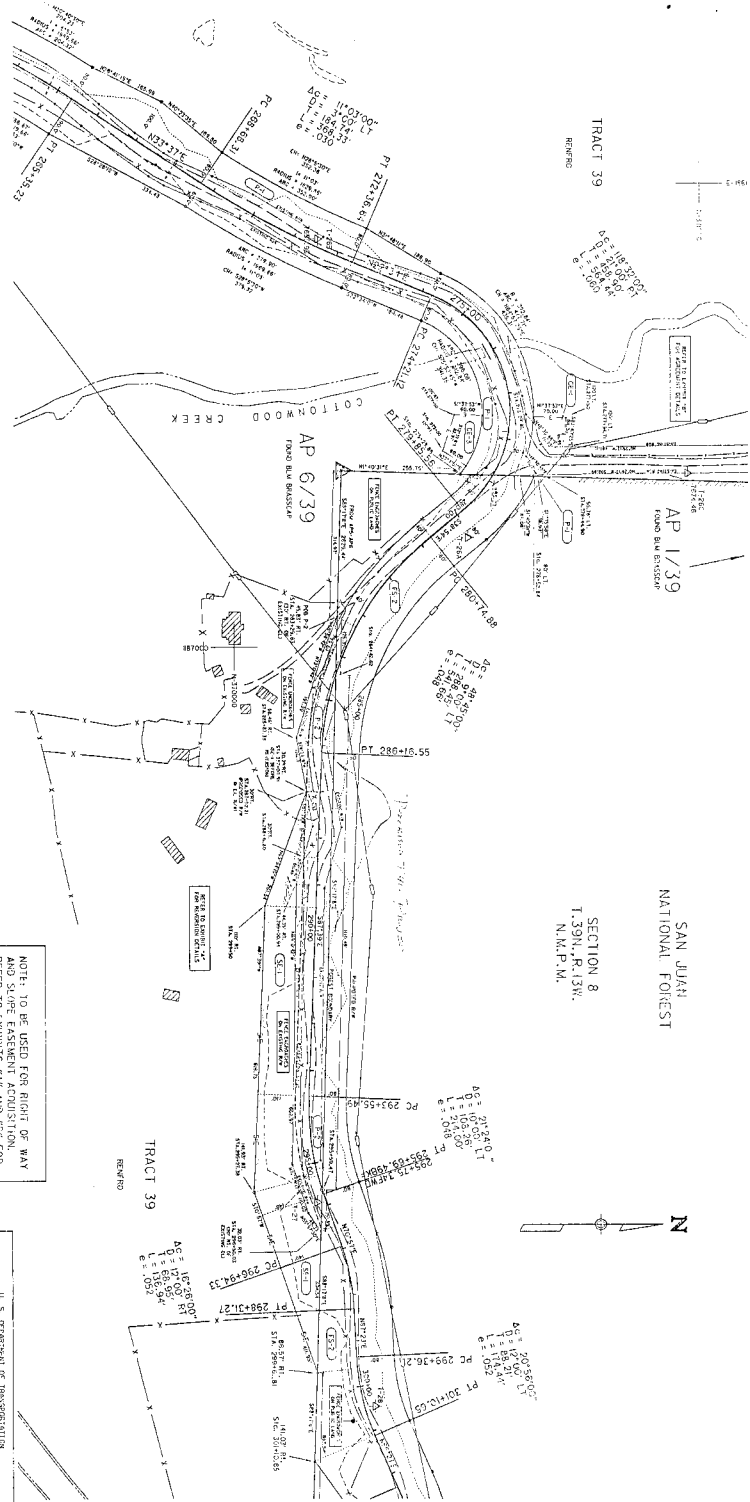

NOTE: TO BE USED FOR RIGHT OF WAY  
AND SLOPE EASEMENT ACQUISITION.  
REFER TO EXHIBITS "A" AND "B" FOR  
PROPOSED REVERSION PLANS.

U. S. DEPARTMENT OF TRANSPORTATION  
WESTERN DISTRICT OFFICE  
DENVER, COLORADO 80226

**RIGHT OF WAY  
PLANS FOR  
WEST DOLORES**

SECTION 8, T.39N., R.13W., S.13E.,  
N.M.P.M. - CONTAINS EASEMENT  
AND SLOPE EASEMENT ACQUISITION  
PLANS FOR THE PROPOSED  
RIGHT OF WAY FOR THE  
WEST DOLORES ROAD  
PROJECT. REFER TO EXHIBITS  
"A" AND "B" FOR  
PROPOSED REVERSION PLANS.

SAN JUAN  
NATIONAL FOREST  
SECTION 8  
T.39N., R.13W.  
N.M.P.M.

SECTION 9  
T.39N., R.13W.  
N.M.P.M.

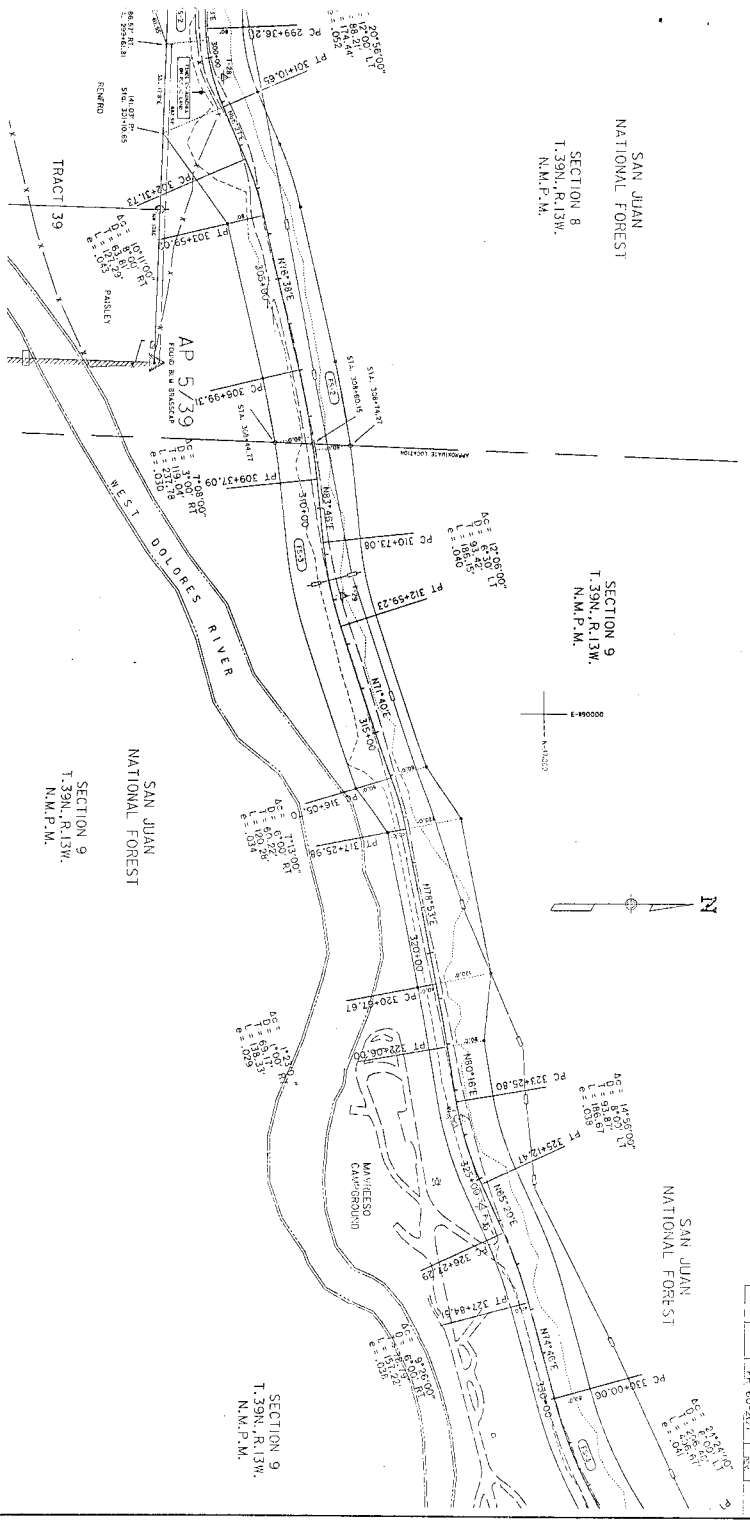

SCALE BY BEARING, COORDINATE  
PLANNING, AND SURVEYING  
DIVISION, U.S. FOREST SERVICE  
NATIONAL FOREST, SAN JUAN NATIONAL FOREST



U.S. DEPARTMENT OF AGRICULTURE  
FOREST SERVICE  
NATIONAL FOREST, SAN JUAN NATIONAL FOREST

RIGHT OF WAY  
PLANS FOR  
WEST DOLORES

| PLAN  | SHEET       | PROJECT | SCALE | TOTAL |
|-------|-------------|---------|-------|-------|
| CEL 0 | WEST FOREST | 10      | 10    | 20    |
| ES    | CO 3022     |         |       |       |



|         |              |
|---------|--------------|
| DATE    | 12           |
| SHEETS  | 20           |
| PROJECT | WEST DOLORES |
| NO.     | 12           |
| STATE   | COLO.        |
| FILE    | 60-293       |
| SCALE   | AS SHOWN     |
| PROJECT | WEST DOLORES |
| NO.     | 12           |
| SHEETS  | 20           |

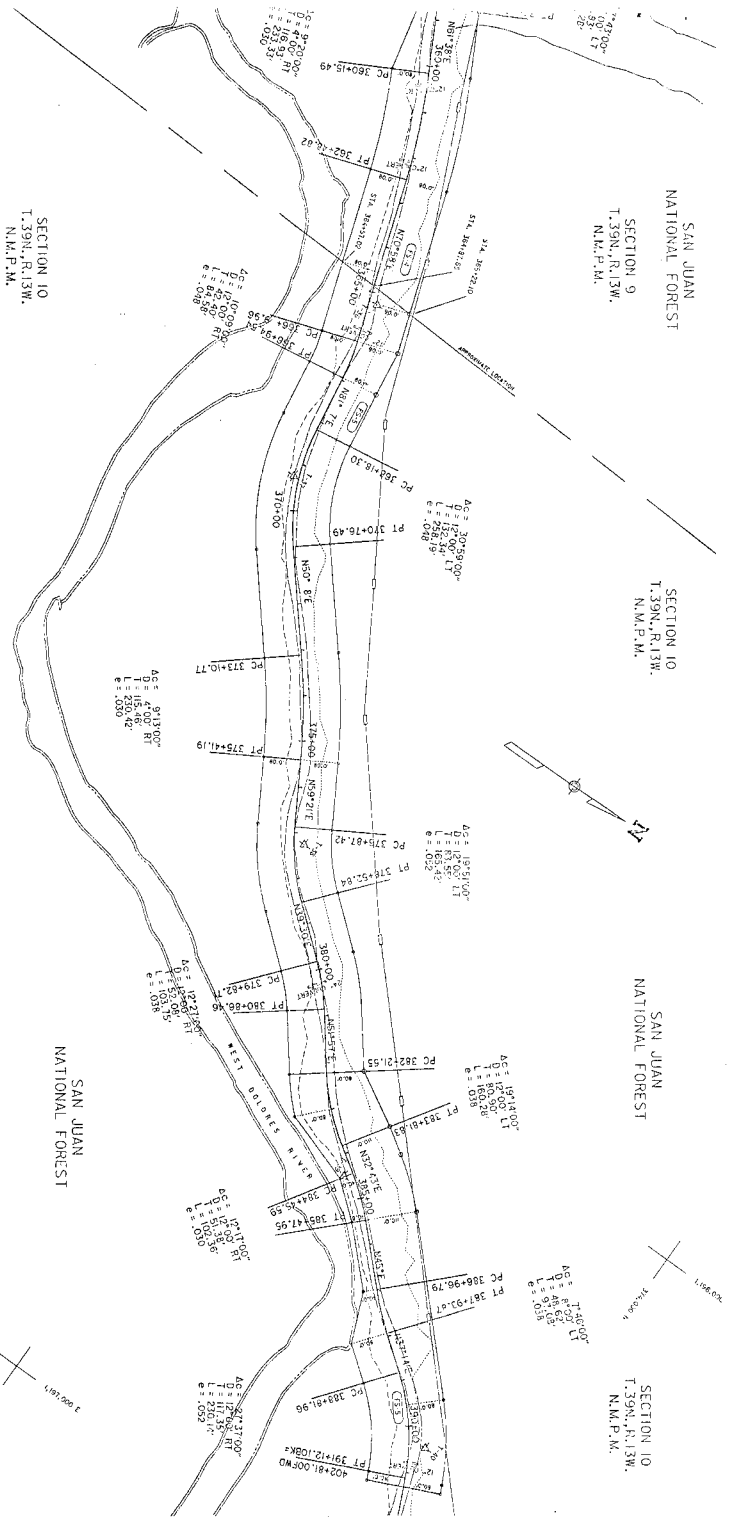

SCALE OF MAPS: ENGINEER CONTRACT SYSTEM ADJUSTED TO THE STATE SYSTEM TO CORRECT FOR CURVATURE OF THE EARTH. DISTANCE SHOWN ON CURVED DISTANCE.

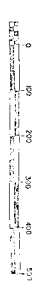

RIGHT OF WAY PLANS FOR WEST DOLORES

ENGINEER CONTRACT SYSTEM ADJUSTED TO THE STATE SYSTEM TO CORRECT FOR CURVATURE OF THE EARTH. DISTANCE SHOWN ON CURVED DISTANCE.

MAY 5, 1938

SAN JUAN  
NATIONAL FOREST  
SECTION 10  
T. 39N., R. 13W.  
N.M.P.M.

SECTION 3  
T. 39N., R. 13W.  
N.M.P.M.

SAN JUAN  
NATIONAL FOREST  
SECTION 10  
T. 39N., R. 13W.  
N.M.P.M.

SAN JUAN  
NATIONAL FOREST  
SECTION 3  
T. 39N., R. 13W.  
N.M.P.M.

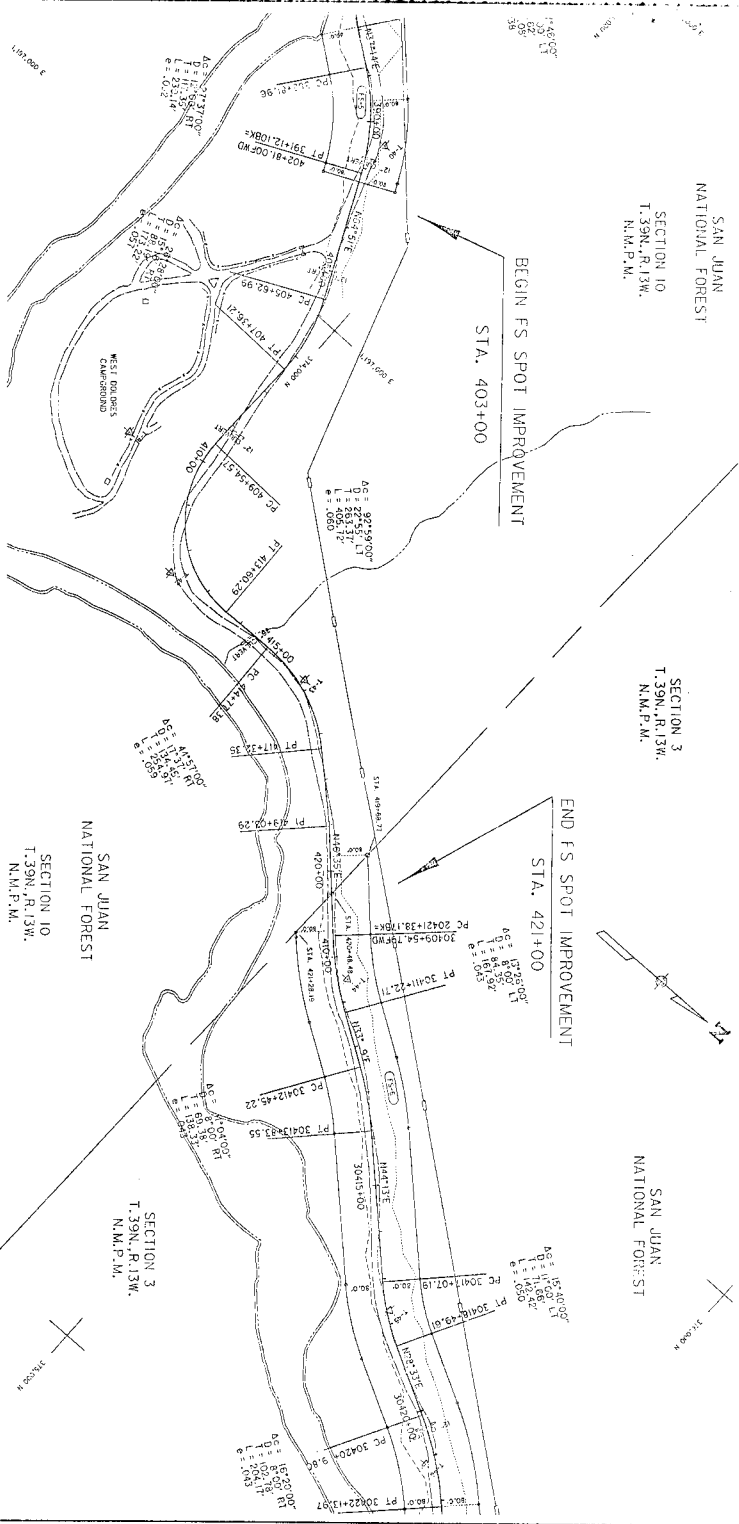

NOTES OR REMARKS: (CHECKED) COMPUTED  
 1. ALL DIMENSIONS ARE IN FEET AND DECIMALS THEREOF.  
 2. ALL CURVES ARE TO BE RUN BY THE METHOD OF SIGHTS.  
 3. ALL DISTANCES ARE TO BE MEASURED ALONG THE CENTERLINE.  
 4. ALL DISTANCES ARE TO BE MEASURED ALONG THE CENTERLINE.  
 5. ALL DISTANCES ARE TO BE MEASURED ALONG THE CENTERLINE.



RIGHT OF WAY  
PLANS FOR  
WEST DOLORES

U. S. DEPARTMENT OF AGRICULTURE  
 FOREST SERVICE  
 REGIONAL OFFICE  
 ALBUQUERQUE, NEW MEXICO

MAY 5, 1958

|      |              |           |           |
|------|--------------|-----------|-----------|
| REC. | STATE        | PROJECT   | SHEET NO. |
| CHD. | WEST DOLORES | FR 60-201 | 15        |
|      |              |           | 20        |

SECTION 3  
T.39N., R.13W.,  
N.M.P.M.

SAN JUAN  
NATIONAL FOREST

SAN JUAN  
NATIONAL FOREST

SECTION 3  
T.39N., R.13W.,  
N.M.P.M.

SECTION 2  
T.39N., R.13W.,  
N.M.P.M.

RIGHT OF WAY  
PLANS FOR  
WEST DOLORES

U. S. DEPARTMENT OF TRANSPORTATION  
CENTRAL ENGINEERING DIVISION  
SANTA FE, NEW MEXICO

PLANS OF BRIDGE: CASASADO COMPANY  
SANTA FE, N.M.  
DATE: 1954  
SCALE: AS SHOWN  
CONTRACTS: STATE AND FEDERAL

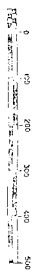

MAY 5, 1959

| SEC.  | STATE        | PROJECT | SHEET | TOTAL |
|-------|--------------|---------|-------|-------|
| COLO. | WEST DOLORES | 14      | 20    |       |

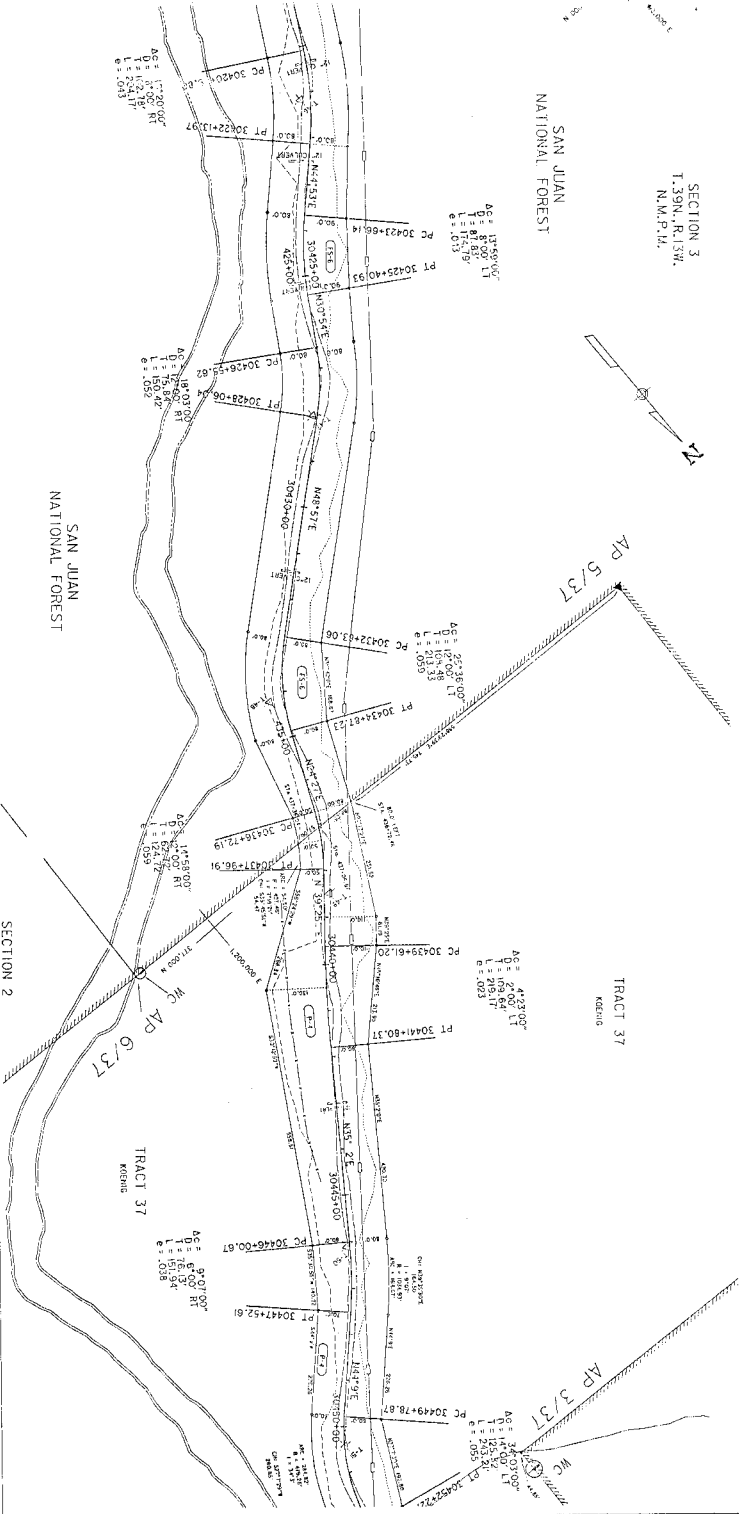

SAN JUAN  
NATIONAL FOREST

SAN JUAN  
NATIONAL FOREST

TRACT 37  
T. 39N., R. 13W.  
N.M.P.M.  
MADRID

SECTION 35  
T. 40N., R. 13W.  
N.M.P.M.

SAN JUAN  
NATIONAL FOREST

SECTION 35  
T. 40N., R. 13W.  
N.M.P.M.

TRACT 37  
T. 39N., R. 13W.  
N.M.P.M.  
MADRID

STATE OF NEW MEXICO, RECORDS COMMISSION  
RECORDS SECTION  
1000 UNIVERSITY BLVD., N.W.  
ALBUQUERQUE, N.M. 87102  
DRAWN BY: J. G. GIBSON  
CHECKED BY: J. G. GIBSON  
DATE: MAY 5, 1959



U. S. DEPARTMENT OF THE INTERIOR  
BUREAU OF LAND MANAGEMENT  
GENERAL OFFICE, DENVER, COLORADO  
DISTRICT OFFICE, ALBUQUERQUE, NEW MEXICO

RIGHT OF WAY  
PLANS FOR  
WEST DOLORES

MAY 5, 1959

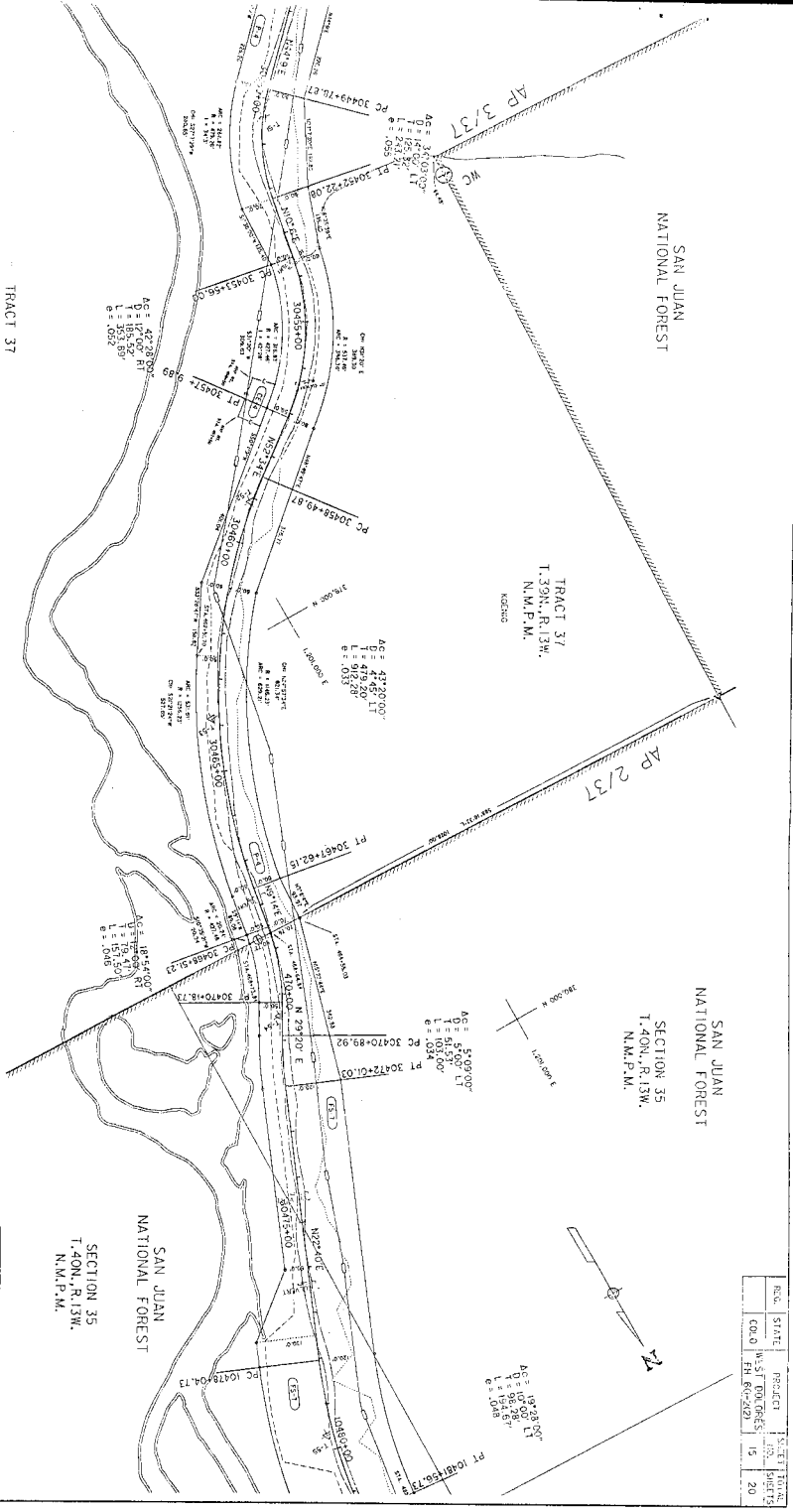

| ROLL | STATE | PROJECT      | SHEET TOTAL |
|------|-------|--------------|-------------|
| 000  | WEST  | WEST DOLORES | 15          |
|      |       |              | 20          |



|       |          |         |       |
|-------|----------|---------|-------|
| REC'D | STATE    | PROJECT | SHEET |
| COLO. | WATER    | NO.     | 1074  |
| ESD   | NO. 2524 | NO.     | 17    |
|       |          | NO.     | 20    |

SECTION 35  
T. 40N., R. 13W.  
N.M.P.M.

SAN JUAN  
NATIONAL FOREST

SECTION 26  
T. 40N., R. 13W.  
N.M.P.M.

SAN JUAN  
NATIONAL FOREST

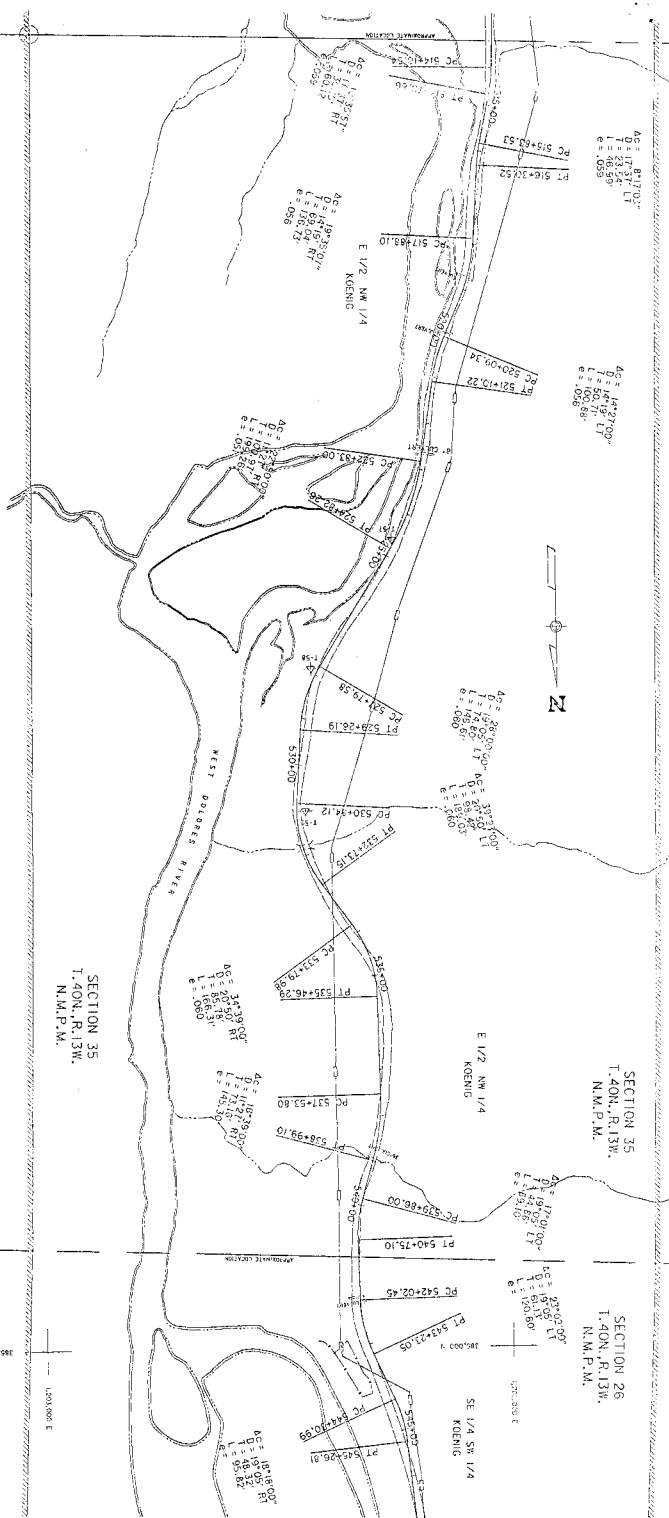

SECTION 35  
T. 40N., R. 13W.  
N.M.P.M.

SAN JUAN  
NATIONAL FOREST

SECTION 35  
T. 40N., R. 13W.  
N.M.P.M.



U. S. DEPARTMENT OF THE INTERIOR  
BUREAU OF LAND MANAGEMENT  
CROWN POINT DISTRICT OFFICE  
DENVER, COLORADO

RIGHT OF WAY  
PLANS FOR  
WEST DOLORES

MAY 5, 1935

SAN JUAN  
NATIONAL FOREST



SECTION 26  
40N., R.13W.  
N.M.P.M.

END FS SPOT IMPROVEMENT  
STA. 537+24.60

SAN JUAN  
NATIONAL FOREST

SECTION 26  
T.40N., R.13W.  
N.M.P.M.

|      |       |         |             |
|------|-------|---------|-------------|
| REF. | STATE | PROJECT | SHEET TOTAL |
| FOLO | WEST  | DOLORES | 18          |
|      |       |         | 20          |

SECTION 26  
T.40N., R.13W.  
N.M.P.M.

SAN JUAN  
NATIONAL FOREST

SECTION 26  
T.40N., R.13W.  
N.M.P.M.

FIELD OR MEASURED, CHECKED, COMPUTED  
BY: [Name] DATE: [Date]  
BY: [Name] DATE: [Date]  
BY: [Name] DATE: [Date]  
BY: [Name] DATE: [Date]  
BY: [Name] DATE: [Date]



U. S. DEPARTMENT OF AGRICULTURE  
FOREST SERVICE  
WESTERN DISTRICT OFFICE  
DENVER, COLORADO 80203

RIGHT OF WAY  
PLANS FOR  
WEST DOLORES

MAY 5, 1989

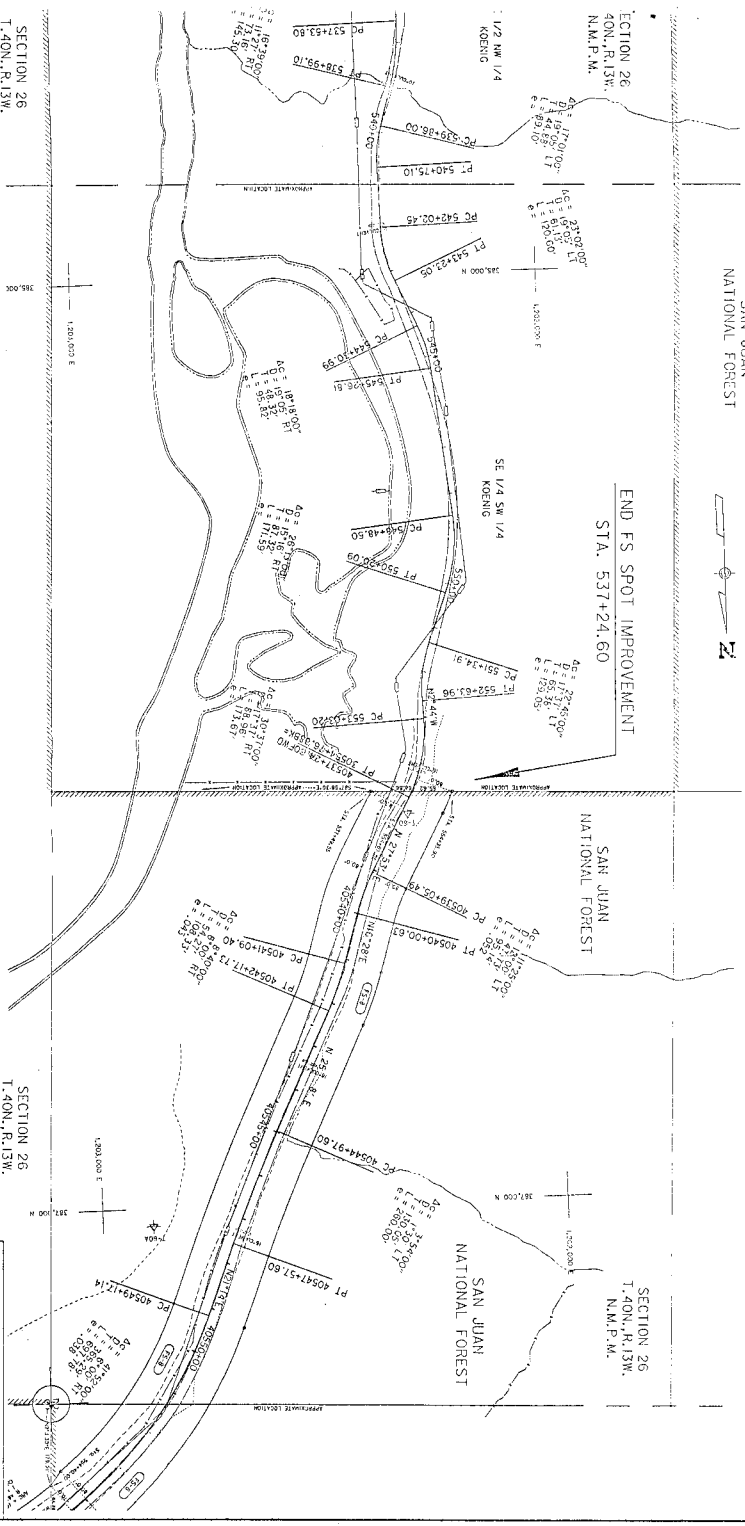



SAN JUAN  
NATIONAL FOREST

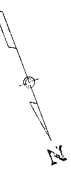

SAN JUAN  
NATIONAL FOREST

SECTION 23  
T. 40N., R. 13W.  
N.M.P.M.

BLUE SPRUCE CLEH  
SUBDIVISION

SECTION 25  
T. 40N., R. 13W.  
N.M.P.M.

SECTION 24  
T. 40N., R. 13W.  
N.M.P.M.

SAN JUAN  
NATIONAL FOREST

STATE OF NEW MEXICO, COUNTY COMMISSIONER  
MILITARY DISTRICT NO. 1, THE STATE ENGINEERS,  
COUNTY OF SAGUARO, DISTRICT OF SAGUARO,  
COUNTY OF MARICOPA, DISTRICT OF MARICOPA,  
COUNTY OF PIMA, DISTRICT OF PIMA,  
COUNTY OF PINAL, DISTRICT OF PINAL,  
COUNTY OF YAVAPAI, DISTRICT OF YAVAPAI.



U. S. DEPARTMENT OF THE INTERIOR  
BUREAU OF LAND MANAGEMENT  
DENVER, COLORADO  
NATIONAL FOREST SERVICE  
DENVER, COLORADO

RIGHT OF WAY  
PLANS FOR  
WEST DOLORES

MAY 5, 1979

|          |              |         |           |              |
|----------|--------------|---------|-----------|--------------|
| REG. NO. | STATE        | PROJECT | SHEET NO. | TOTAL SHEETS |
|          | WEST DOLORES |         | 20        | 20           |

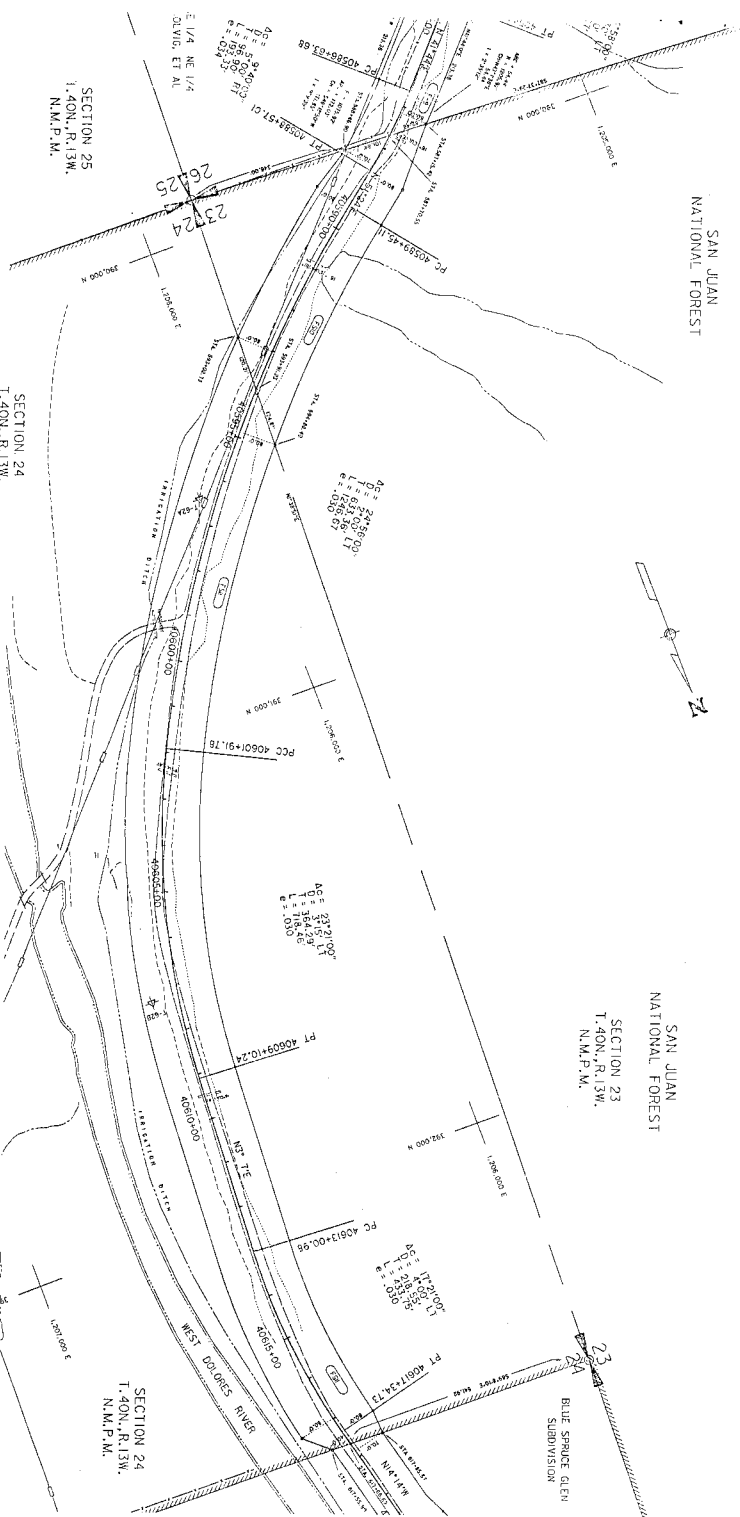

|      |       |          |       |       |
|------|-------|----------|-------|-------|
| REG. | STATE | PROJECT  | SHEET | TOTAL |
| CO   | WEST  | 004.0000 | 21    | 22    |

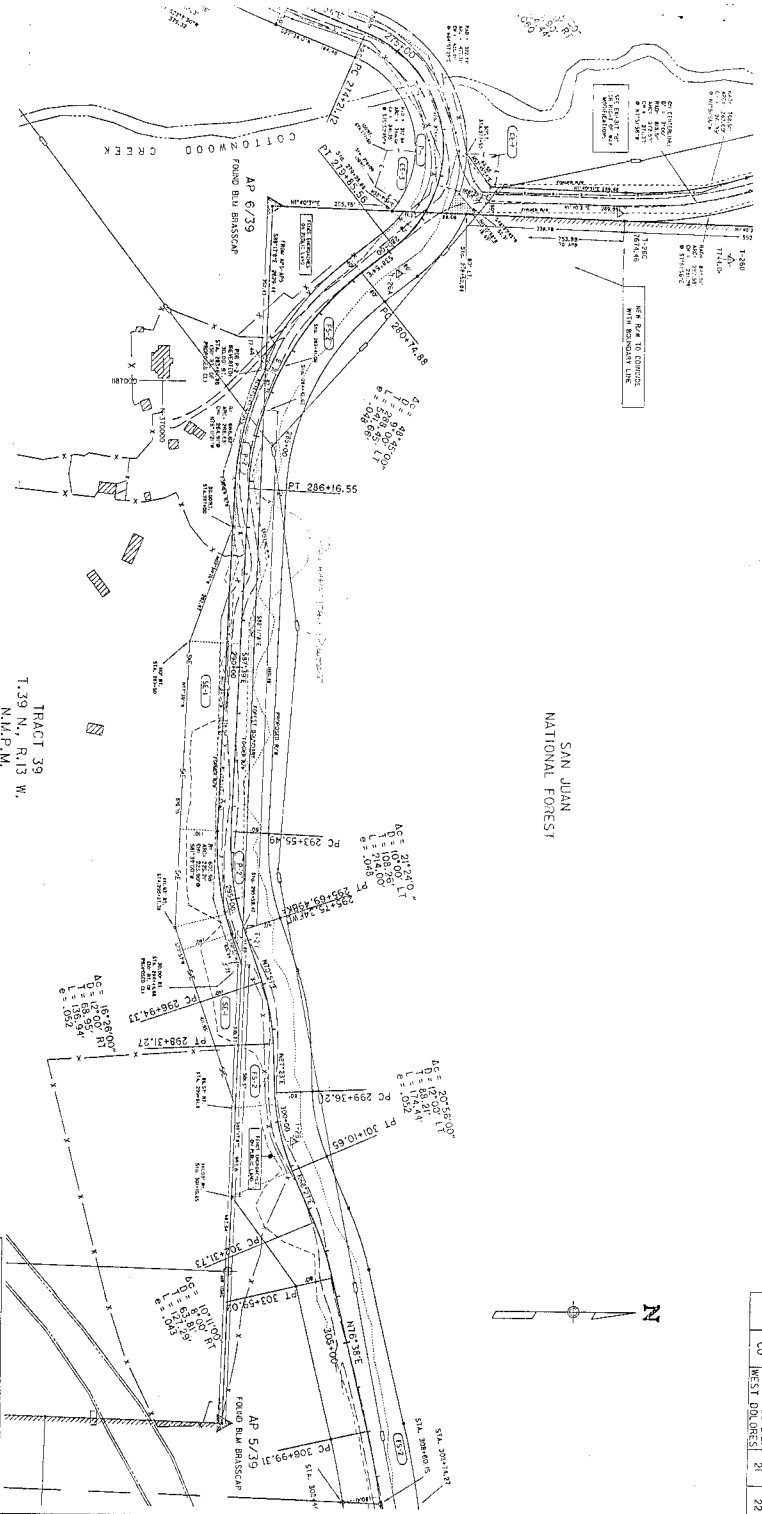

STATE OF MICHIGAN, DEPARTMENT OF CONSERVATION  
 STATE SURVEYING DIVISION  
 1500 WEST WASHINGTON AVENUE, LANSING, MICHIGAN 48206  
 THIS SURVEY WAS MADE IN ACCORDANCE WITH THE MICHIGAN SURVEYING ACT OF 1966, AS AMENDED.  
 ALL DISTANCES ARE IN FEET AND DECIMALS THEREOF.  
 BOUNDARY MARKS ARE SHOWN AT INTERVALS.

TRACT 39  
 T.39 N., R.13 W.  
 N.M.P.M.

SAN JUAN  
 NATIONAL FOREST

U. S. DEPARTMENT OF TRANSPORTATION  
 FEDERAL BUREAU OF SURVEYING  
 GEODETIC SURVEY DIVISION  
 WASHINGTON, D. C. 20540

EXHIBIT A  
 RENFRO PROPERTY  
 PARCEL P-2 REVERSION

MANAGER

AP 2/19  
 FOUND BLW BRASSCAPE  
 D. 8000'

TRACI 39  
 T.39 N., R.13 W.  
 N.M.P.M.  
 RENFRO PROPERTY

EXISTING EASE, DOES NOT IMPROVE;  
 TO REMOVE, ADDITION FROM THE 1/4-3  
 DOWN ON THE EASTING TO THE 1/4-3  
 DOWN ON THE EASTING TO THE 1/4-3

AP 1/39  
 FOUND BLW BRASSCAPE

SAN JUAN  
 NATIONAL FOREST

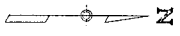

THIS IS A REPRODUCTION OF THE ORIGINAL  
 DRAWING. IT IS NOT TO BE USED AS A  
 SUBSTITUTE FOR THE ORIGINAL DRAWING.  
 THE ORIGINAL DRAWING IS THE ONLY AUTHORITY  
 IN THE EVENT OF A DISCREPANCY BETWEEN  
 THIS REPRODUCTION AND THE ORIGINAL  
 DRAWING. THE ORIGINAL DRAWING IS  
 KEPT IN THE OFFICE OF THE DISTRICT  
 ENGINEER, ALBUQUERQUE, NEW MEXICO.

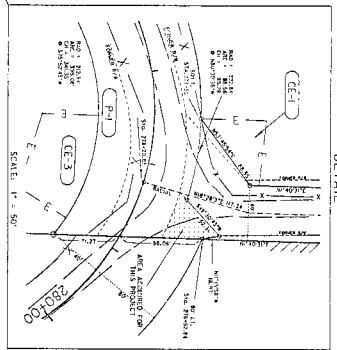
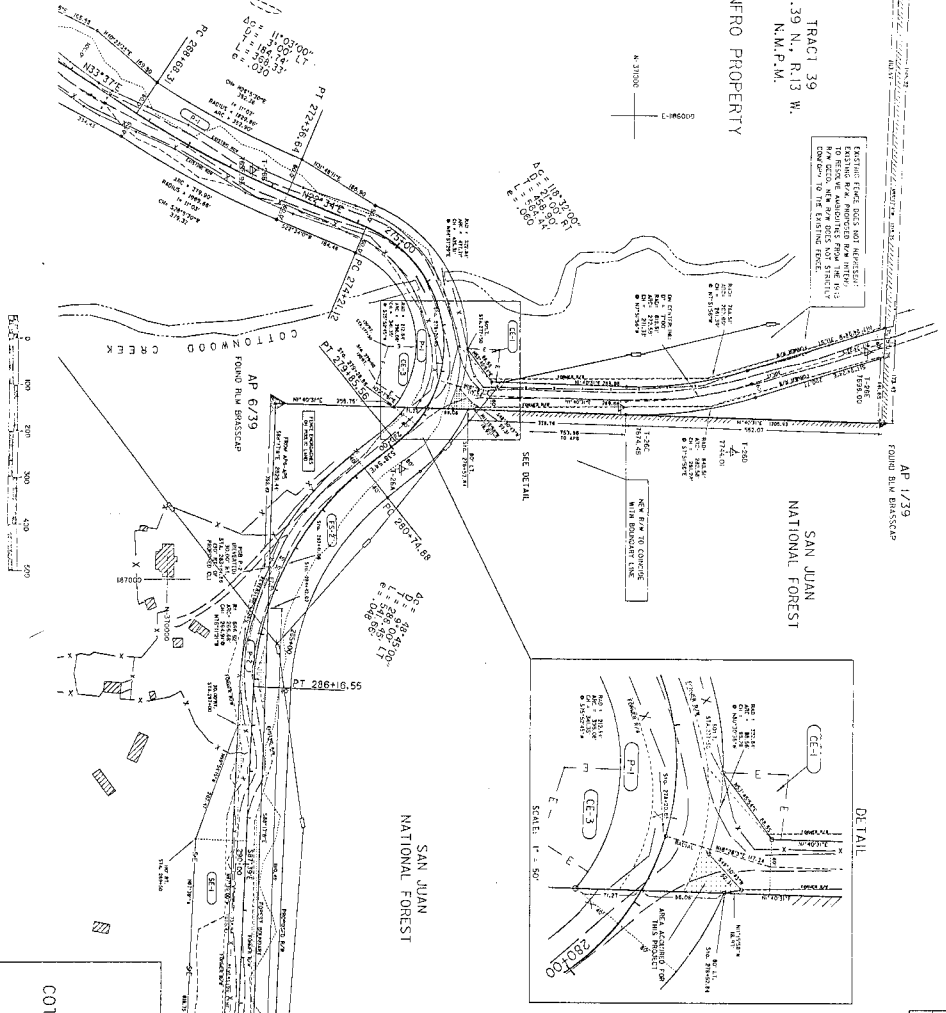

U. S. DEPARTMENT OF AGRICULTURE  
 BUREAU OF RECONSTRUCTION  
 DISTRICT ENGINEER, ALBUQUERQUE  
 DISTRICT OFFICE, ALBUQUERQUE  
 EXHIBIT B  
 RENFRO PROPERTY  
 COTTONWOOD CREEK ROAD  
 RIGHT OF WAY  
 MODIFICATION  
 STANDARD SHEET

|      |       |         |             |
|------|-------|---------|-------------|
| REG. | STAT. | PROJECT | SHEET TOTAL |
| CO   | 100   | 1000    | NO. SHEETS  |
|      | 22    |         | 22          |