

VICINITY MAP

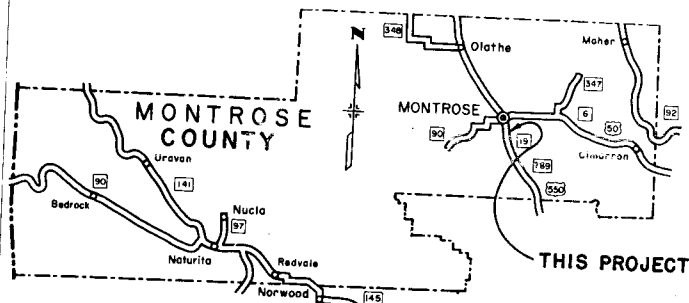

DEPARTMENT OF HIGHWAYS STATE OF COLORADO

FEDERAL AID PROJECT NO. C J F 019-1(3)
 STATE HIGHWAY NO. 19 & 789
 MONTROSE COUNTY
 RIGHT OF WAY

| ROAD SEC NO. | NEW J-YD NO. | MILEAGE FR. BGN SECTION | LAND USE | SIZE OF J-YD |
|--------------------|--------------------|-------------------------------|-------------|--------------------|
| 213 | 001 | 23.26 | S | 5.00 |

RIGHT OF WAY SOUTH OF MONTROSE

| FEDERAL ROAD REGION NO. | DISTRICT | PROJ NO. | SHEET NO. | TOTAL SHEETS |
|----------------------------|----------------|----------|--------------|-----------------|
| COLORADO | C J F 019-1(3) | 1 | | |

(R-1) 6-1-67 D.H.H. (R-2) 6-21-67 D.H.H.
 Rev. 8-1-67 Deleted B, Added C, D, F
 CONVENTIONAL SIGNS

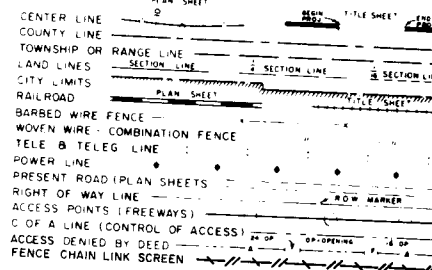

INDEX OF SHEETS

SHEET NO. 1 VICINITY & LOCATION MAPS, TITLE SHEET, DESCRIPTION

DESCRIPTION

PARCEL A
 A TRACT OR PARCEL OF LAND NO. A OF THE DEPARTMENT OF HIGHWAYS, STATE OF COLORADO,
 PROJECT NO. C J F 019-1(3) CONTAINING 0.25 ACRES, MORE OR LESS, IN LOT 11 OF SECTION 4,
 TOWNSHIP 48 NORTH, RANGE 9 WEST, OF THE NEW MEXICO PRINCIPAL MERIDIAN, IN MONTROSE
 COUNTY, COLORADO, SAID TRACT OR PARCEL BEING MORE PARTICULARLY DESCRIBED AS FOLLOWS:
 A STRIP OF LAND 20 FEET WIDE LYING SOUTHWEST OF AND ADJACENT TO THE FOLLOWING DESCRIBED
 LINE.
 BEGINNING AT THE INTERSECTION OF THE EXISTING SOUTHERLY FENCE AND THE EAST R.O.W. LINE OF
 S.W. #19, 50 FEET LEFT OF ENGINEERS STATION 105+10 AS INDICATED ON MAP OF COLO. HIGHWAY
 PROJECT C J F 019-1(3).
 1. THENCE ALONG THIS EXISTING SOUTHERLY FENCE S 46° 30' E, MORE OR LESS, A DISTANCE
 OF 550 FEET.
 THE ABOVE-DESCRIBED PARCEL CONTAINS 0.25 ACRES.

PARCEL B DELETED

PARCEL C
 A TRACT OR PARCEL OF LAND NO. C OF THE DEPARTMENT OF HIGHWAYS, STATE OF COLORADO,
 PROJECT NO. C J F 019-1(3) CONTAINING 0.23 ACRES, MORE OR LESS, IN LOT 11 OF SECTION 4,
 TOWNSHIP 48 NORTH, RANGE 9 WEST, OF THE NEW MEXICO PRINCIPAL MERIDIAN, IN MONTROSE
 COUNTY, COLORADO, SAID TRACT OR PARCEL BEING MORE PARTICULARLY DESCRIBED AS FOLLOWS:
 A STRIP OF LAND 20 FEET WIDE LYING SOUTH OF AND ADJACENT TO THE FOLLOWING
 DESCRIBED LINE.
 BEGINNING AT THE INTERSECTION OF THE NORTH PROPERTY LINE AND THE EAST R.O.W.
 LINE OF S.W. #19;
 1. THENCE ALONG THE NORTH PROPERTY LINE EASTERLY A DISTANCE OF 500 FEET.
 THE ABOVE DESCRIBED PARCEL CONTAINS 0.23 ACRES.

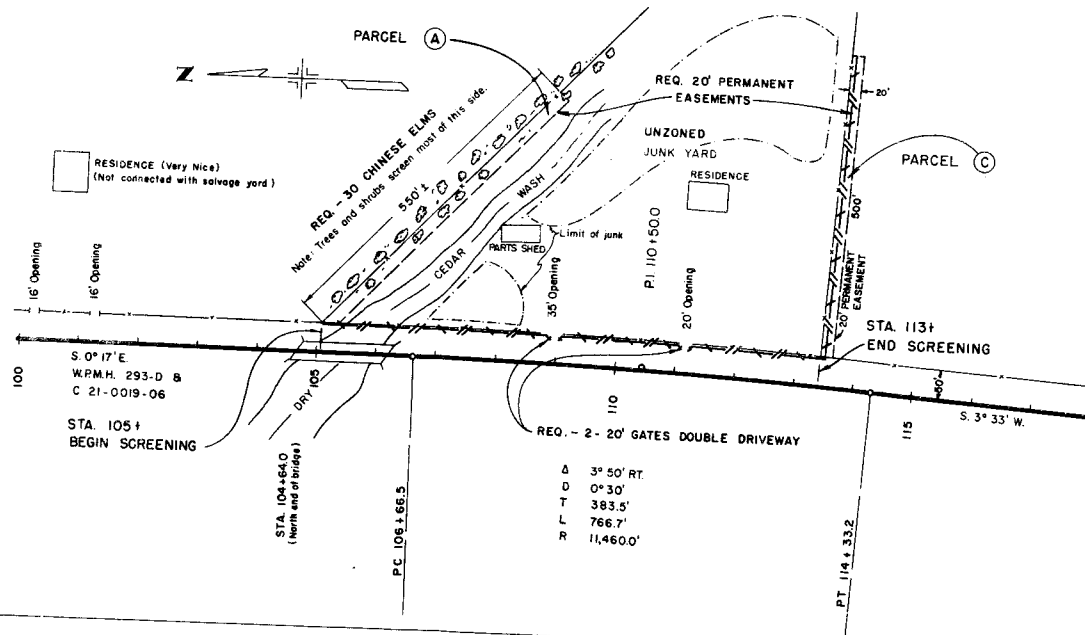

A.H.T.

RECEIVED AND APPROVED
 AUG 28 1967
 A. R. Alward
 DISTRICT ENGINEER