

CONVENTIONAL SIGNS

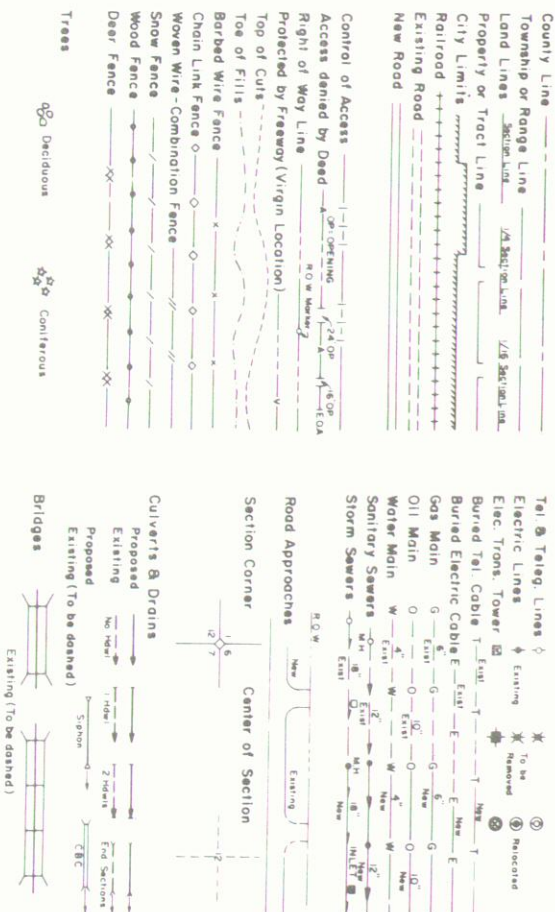

STATE DEPARTMENT OF HIGHWAYS
DIVISION OF HIGHWAYS—STATE OF COLORADO

PLAN AND PROFILE OF PROPOSED
FEDERAL AID PROJECT NO. CJI 025-3(2)
STATE HIGHWAY NO. 25
LARIMER COUNTY

SCALES OF ORIGINAL DRAWINGS
PLAN SHEETS 1" = 50'

ROW LENGTH OF PROJECT = 0.252 MILES

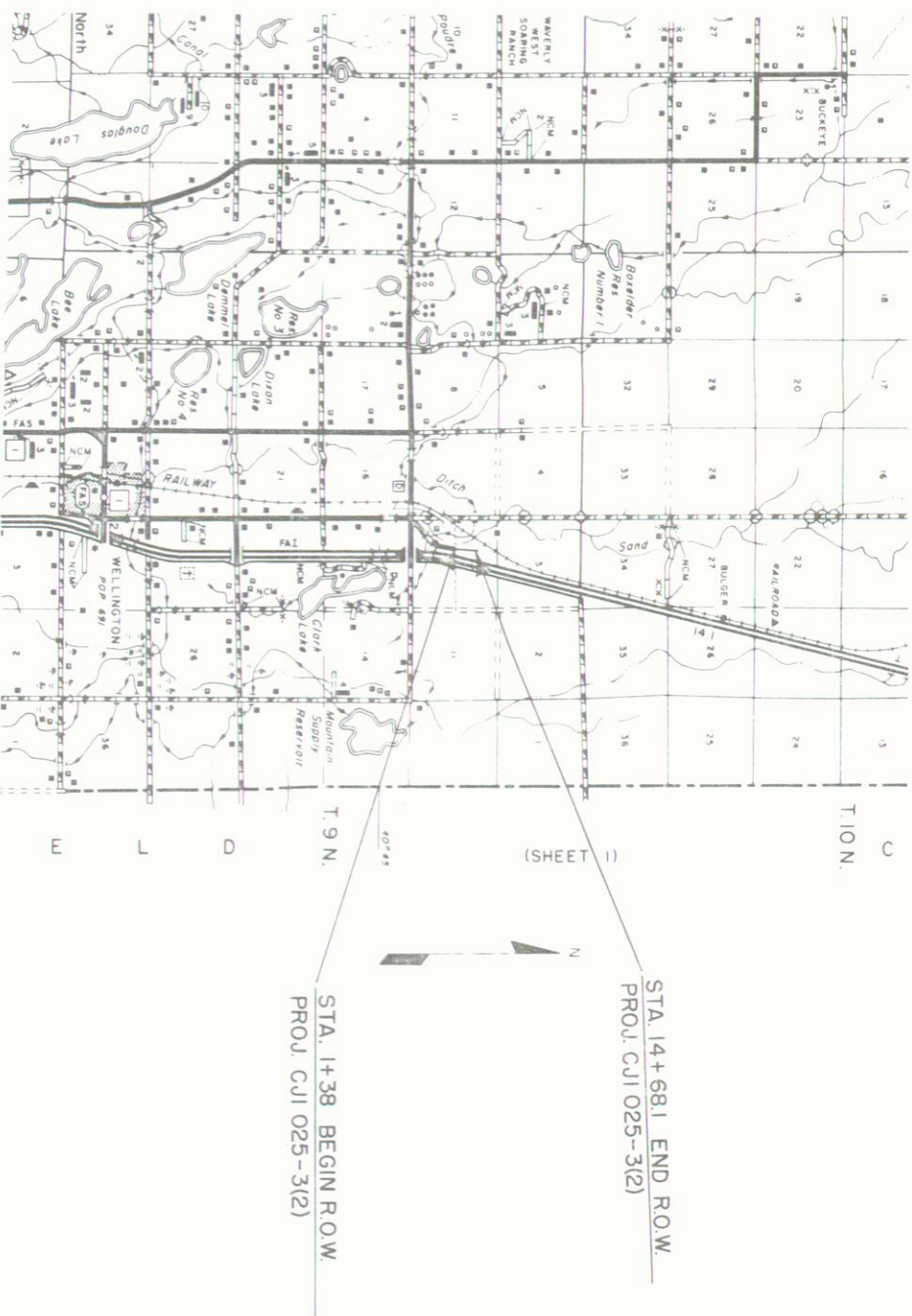

REGION NO.	EXISTING	PROJECT NO.	SHEET NO.
III	COLORADO	CJI 025-3(2)	1
RIGHT OF WAY			
4 MI. NORTH OF WELLINGTON			
REVISIONS			

INDEX OF SHEETS

TITLE SHEET
TABULATION OF PROPERTIES
PLAN SHEET

DIVISION OF HIGHWAYS

APPROVED
John M. Cox
Asst. Chief Engineer
DATE 10/5/77

DEPARTMENT OF TRANSPORTATION
FEDERAL HIGHWAY ADMINISTRATION

APPROVED
DATE

DIVISION ADMINISTRATOR

R. O. W. TABULATION OF PROPERTIES IN LARIMER

COUNTY S.H. No. 25 PROJ. CJI 025-3(2)

FEDERAL ROAD SECTION NO.	DIVISION	PROJECT NO.	SHEET NO.
XIII	COLORADO	C.U. 025-3(2)	2

RIGHT OF WAY 4 MI. NORTH of WELLINGTON

[illegible]

T 9 N, R 68 W, 6th P M

[illegible]

RIGHT OF WAY
4 MI NORTH OF WELLINGTON

