

STA. 509+45.8 WEST END PROJ. 29-N
1951 CONSTRUCTION

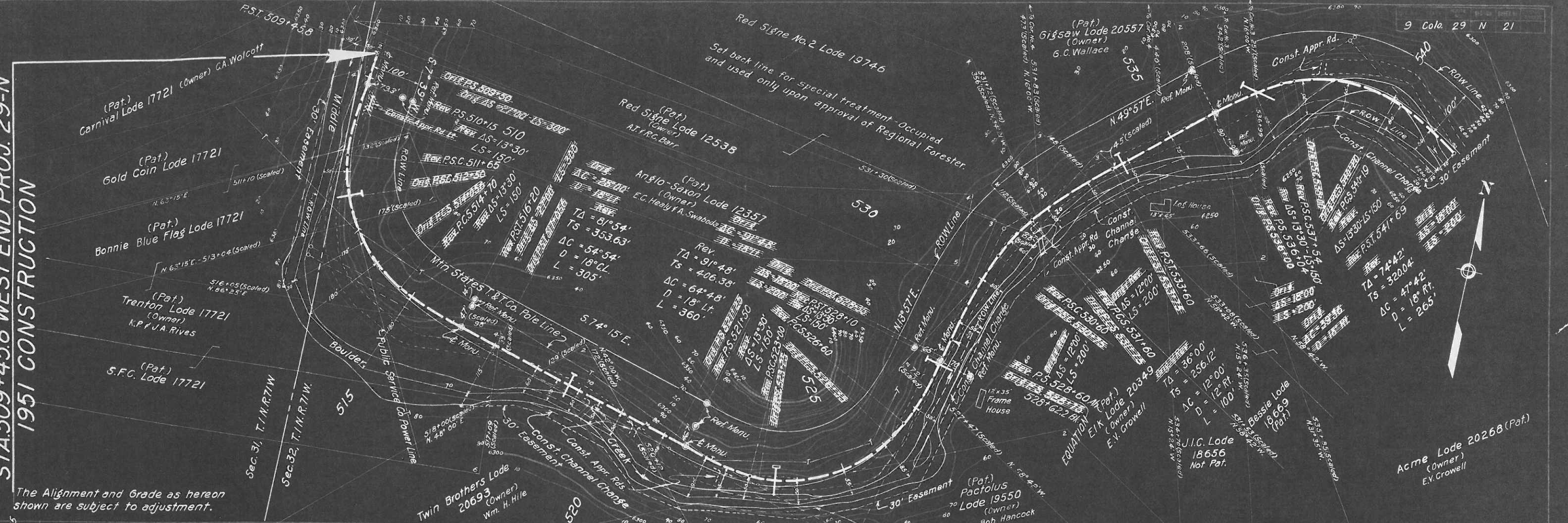

The Alignment and Grade as hereon shown are subject to adjustment.

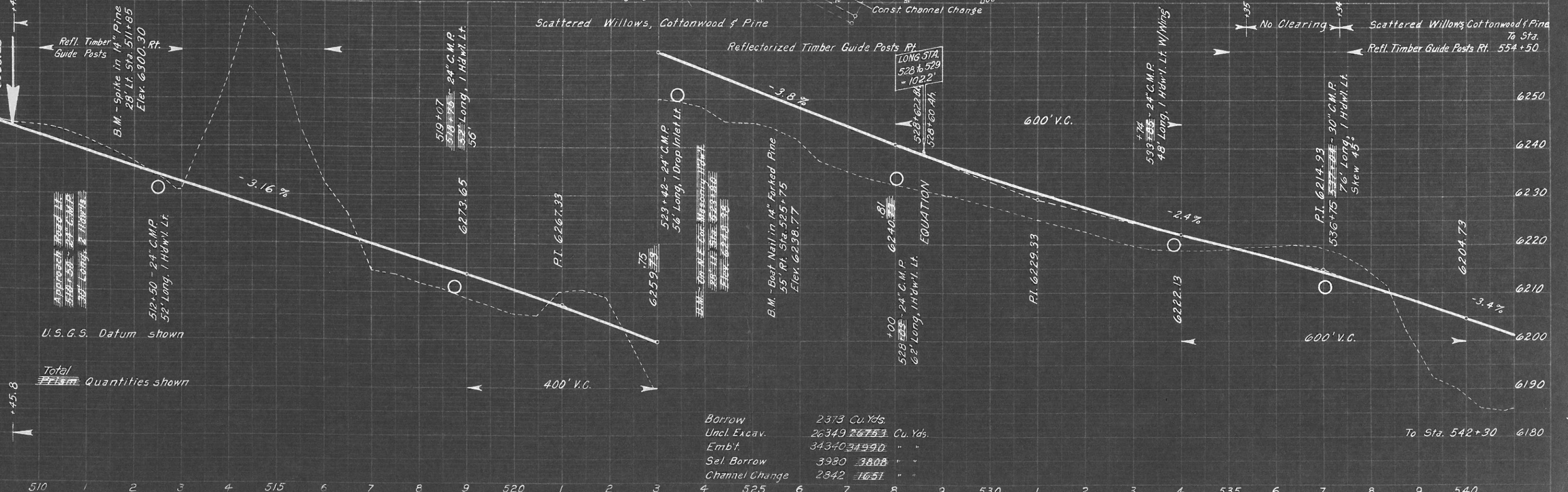

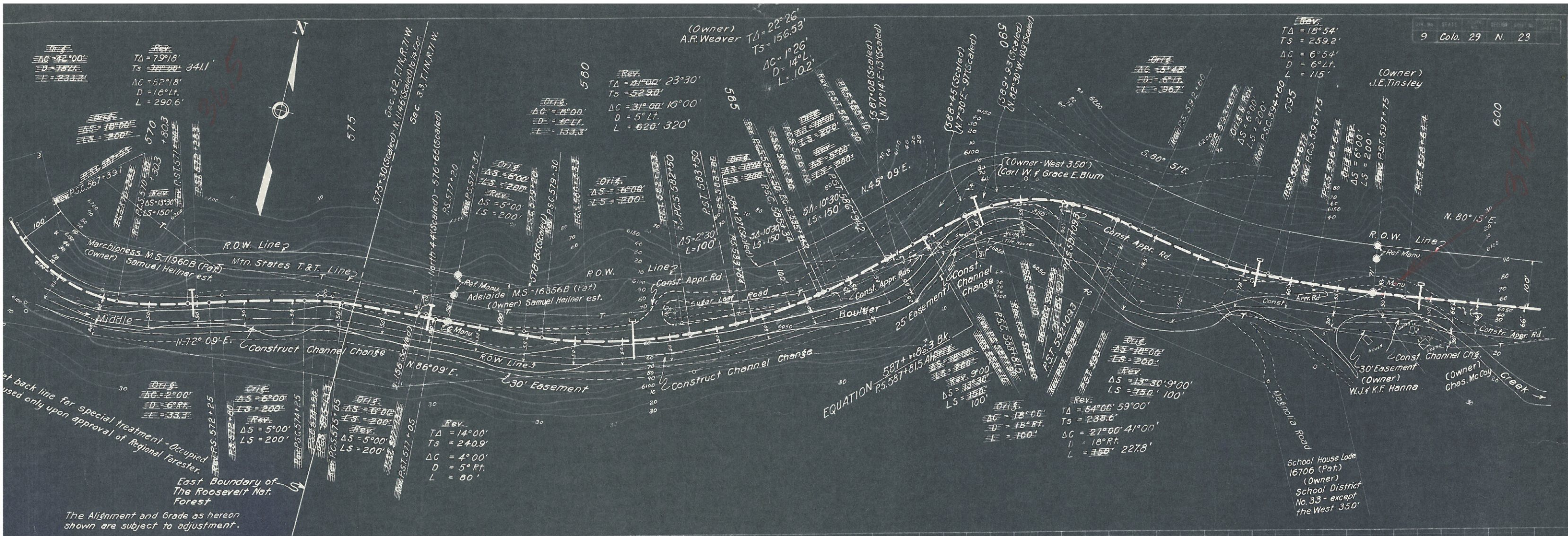

Let back line for special treatment - Occupied
used only upon approval of Regional Forester.

East Boundary of
The Roosevelt Nat.
Forest

The Alignment and Grade as hereon
shown are subject to adjustment.

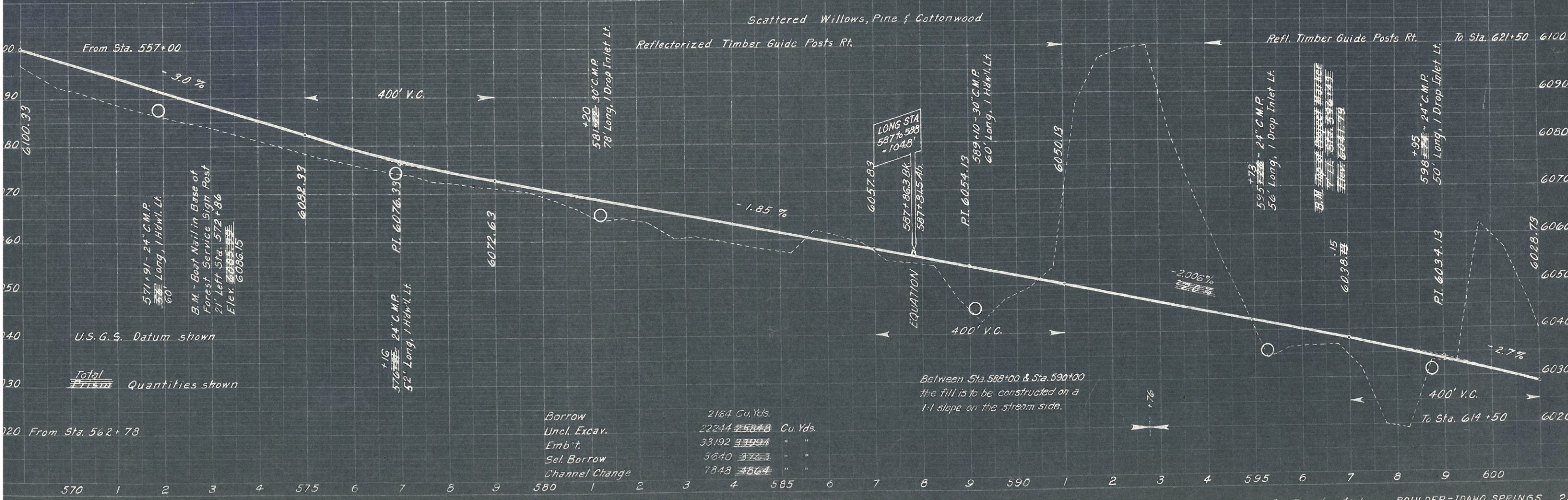

Borrow	2164	Cu. Yds.
Uncl. Excav.	22244	Cu. Yds.
Emb't	33192	" "
Sel. Borrow	3640	" "
Channel Change	7848	" "

Between Sta. 588+00 & Sta. 590+00
the fill is to be constructed on a
1:1 slope on the stream side.

PLAN
M.J.E.
1949

PROFILE
M.J.E.
1949

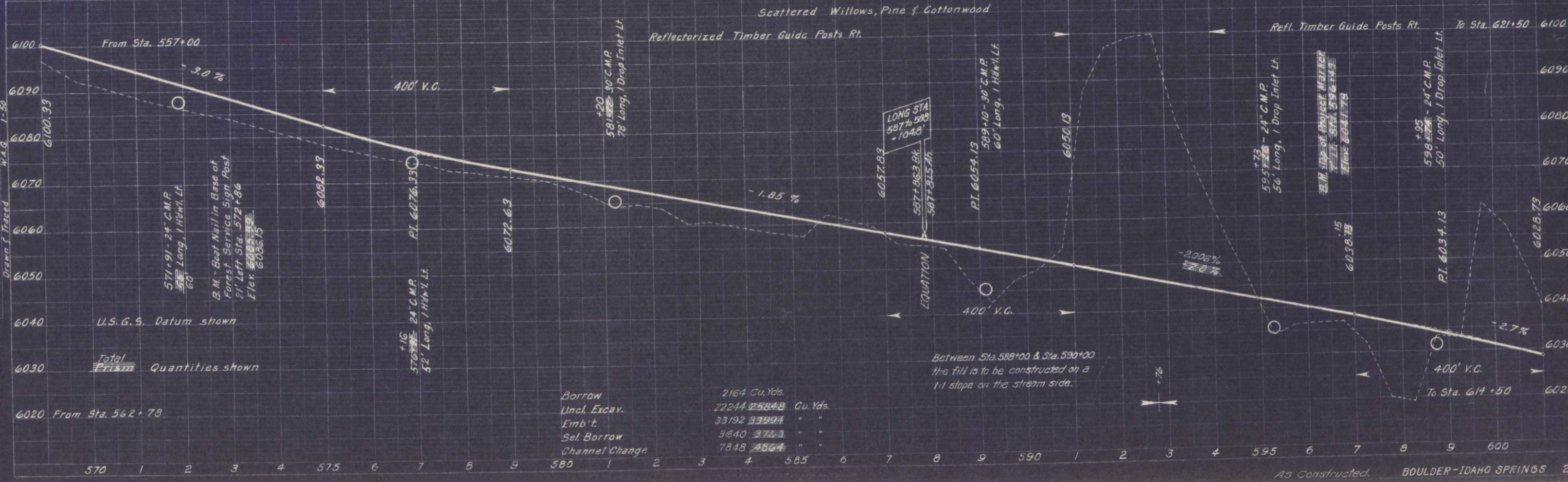

Borrow	2164	Cu. Yds.
Uncl. Excav.	22244	Cu. Yds.
Emb't.	33192	" "
Sel. Borrow	3640	" "
Channel Change	7848	" "

Set back line for special treatment - occupied and used only upon approval of Regional Forester.

East Boundary of The Roosevelt Nat. Forest

The Alignment and Grade as hereon shown are subject to adjustment.

Between Sta. 588+00 & Sta. 590+00 the fill is to be constructed on a 1:1 slope on the stream side.