

COLORADO DEPARTMENT OF HIGHWAYS

PLAN AND PROFILE OF PROPOSED
PROJECT NO. CR 04-0083 03
 STATE HIGHWAY NO. 83
 EL PASO COUNTY

FEDERAL ROAD REGION NO.	DIVISION	PROJ. NO.	SHEET NO.	TOTAL SHEETS
9	COLORADO	CR 04-0083 03	E	

RIGHT OF WAY
 SH83 NE of AIR FORCE ACADEMY

REVISIONS	

INDEX OF SHEETS

SHEET NO.	
1-	TITLE SHEET
2-	TABULATION OF PROPERTIES
3 & 4	PLAN & PROFILE SHEETS
5-	OWNERSHIP MAP

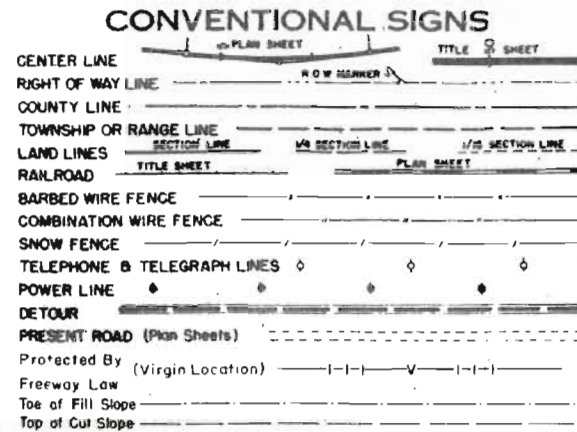

SCALES OF ORIGINAL DRAWINGS

ON PLAN 1 IN = 100 FT
 ON PROFILE 1 IN = 100 FT HORIZONTAL
 1 IN = 10 FT VERTICAL
 GRADE LINE ON PROFILE IS SHOWN AS GRADE OF FINISHED ROAD
 LENGTH OF R.O.W. IN PROJ. = 2206.2 FT. = 0.418 MILES

RIGHT OF WAY

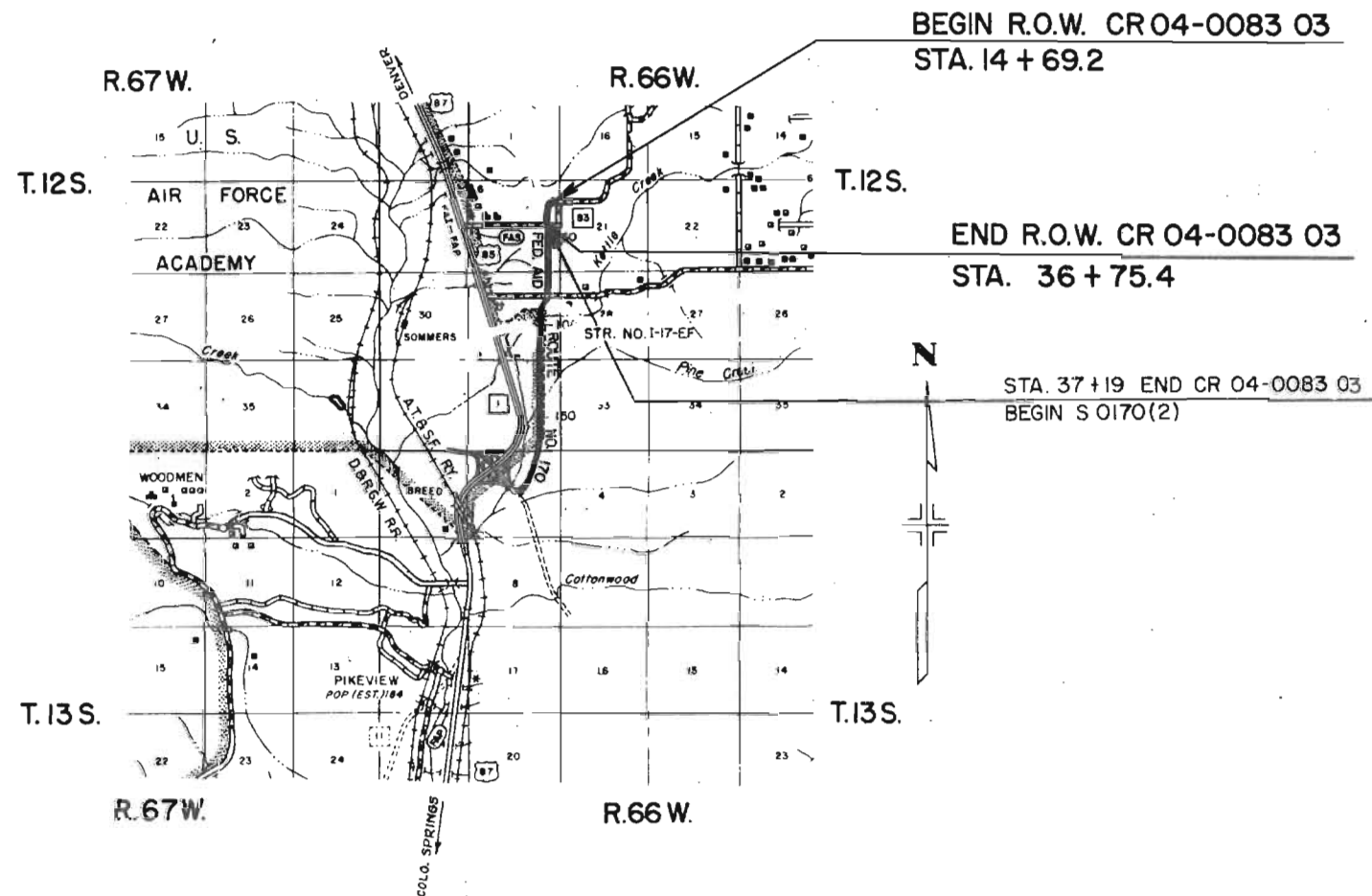

DO NOT REMOVE
 FILE COPY

FILE COPY
 DO NOT REMOVE

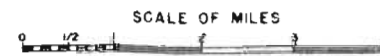

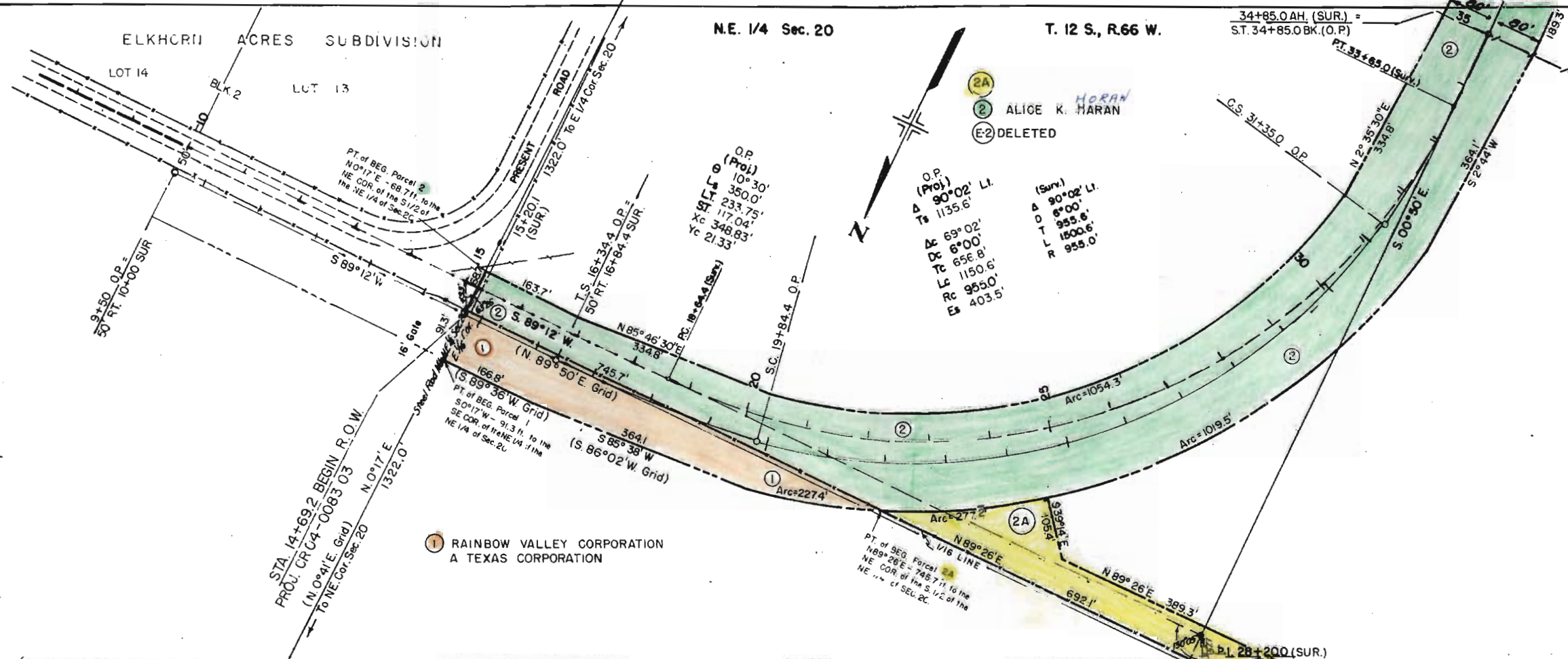

FED. ROAD REG. NO.	DIVISION	PROJ. NO.	DATE
9	COLD.	CR 04-0083-03	3

RIGHT OF WAY
SH. 83 NE of AIR FORCE ACADEMY

REVISIONS	
7-10-63	E2 DELETED, add 2A
11-18-63	Grid bearings

NOTE BOOK
ALWAYS CHECKED
NO. 22186

NOTE BOOK
GRADES CHECKED
NO. 22187



REVISIONS:			

FED. ROAD REG. NO.	DIVISION	LRD. NO.
9.	COLD.	CR04-0083 03

RIGHT OF WAY
S1/83 NE of AIR FORCE ACADEMY

PLAN	DATE

PROFILE	DATE

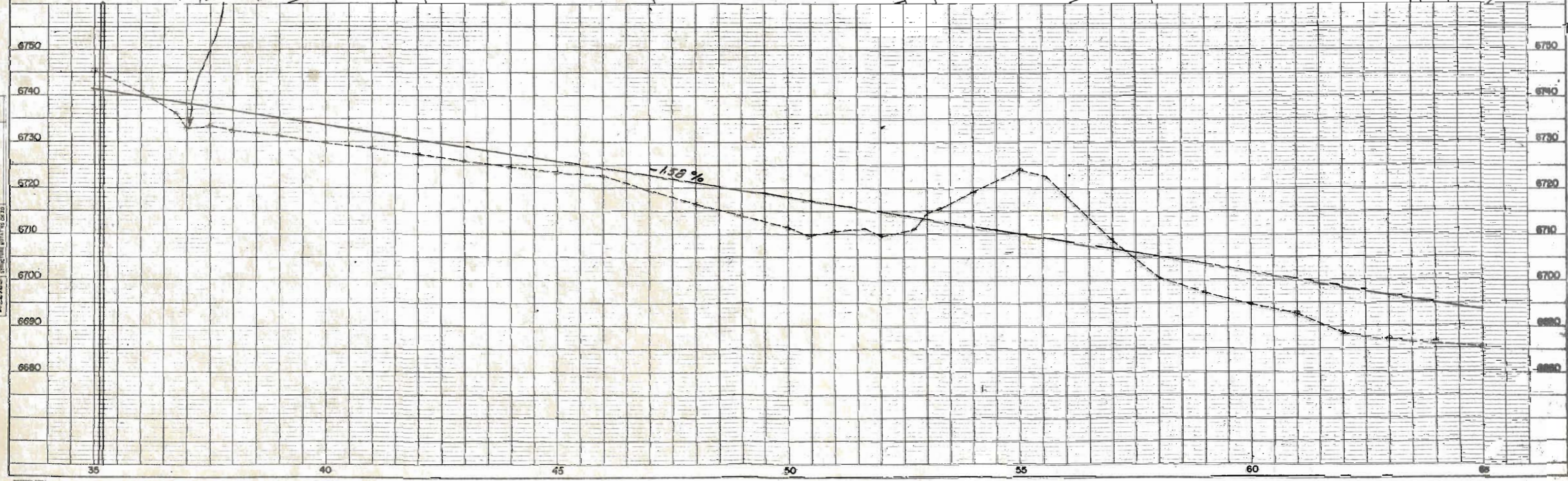
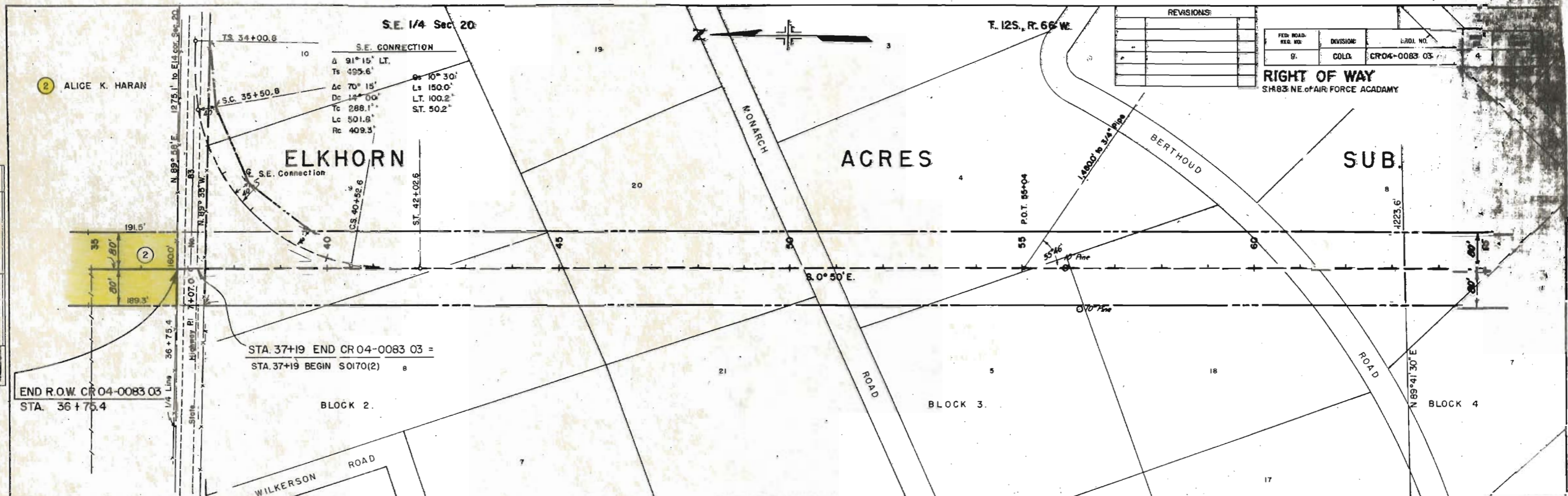

REVISIONS		
NO.	DATE	DESCRIPTION
1	7-10-63	E2 Deleted, add 2A
2		REC

FEDERAL ROAD DIVISION NO.	DISTRICT	PROJ. NO.	SHEET NO.	TOTAL SHEETS
9	COLORADO	CR 04-0083-03	5	

RIGHT OF WAY OWNERSHIP MAP PLAT

SH. B3 NE of AIR
FORCE ACADEMY

SHOWING CLAIMANTS WITH
REGARD TO RIGHT OF WAY
FOR PROJECT CR 04-0083-03
ORIGINAL SCALE 1" = 400'

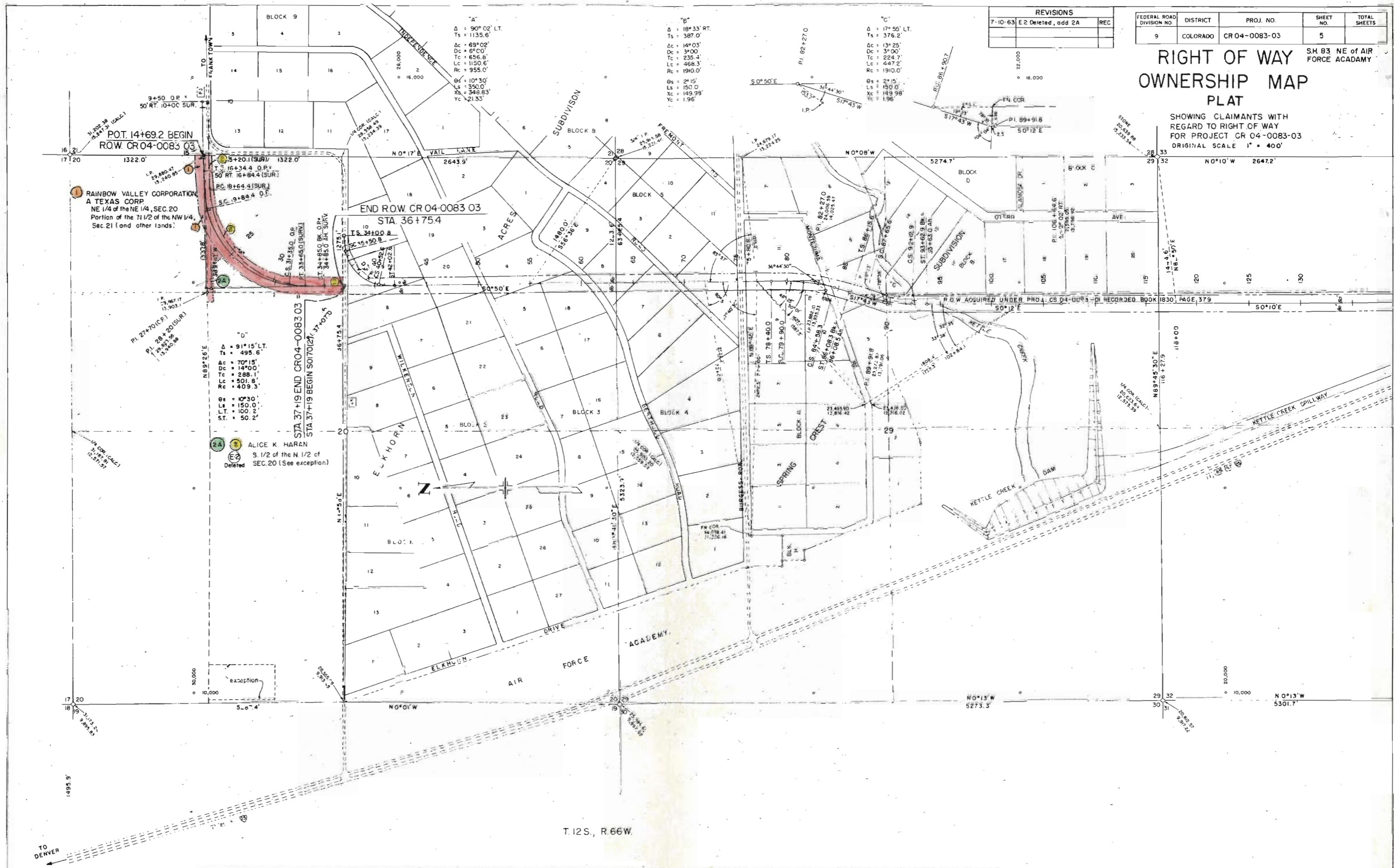

POT. 14+69.2 BEGIN
ROW CR 04-0083 03

RAINBOW VALLEY CORPORATION
A TEXAS CORP.
NE 1/4 of the NE 1/4, SEC. 20
Portion of the NW 1/4,
Sec. 21 (and other lands)

Curve Data:
Δ = 91° 15' LT.
Ts = 495.6'
Ac = 70° 15'
Dc = 14° 00'
Tc = 288.1'
Ls = 501.8'
Rc = 409.3'

ALICE K. HARAN
S. 1/2 of the N. 1/2 of
SEC. 20 (See exception)

END ROW CR 04-0083 03
STA. 36+75.4

STA 37+19 END CR 04-0083 03
STA 37+19 BEGIN SOI 7027 37+07.5

T. 12S., R. 66W.

TO DENVER