

**COLORADO
DEPARTMENT OF HIGHWAYS**

PLAN AND PROFILE OF PROPOSED
FEDERAL AID PROJECT NO. CR 07-0119-10
STATE HIGHWAY NO.
BOULDER COUNTY
RIGHT OF WAY

INFORMATION OBTAINED FROM AVAILABLE COUNTY RECORDS

SCALES OF ORIGINAL DRAWINGS

ON PLAN 1 IN. = 100 FT.
ON PROFILE 1 IN. = 100 FT. HORIZONTAL
1 IN. = 10 FT. VERTICAL

GRADE LINE ON PROFILE IS SHOWN AS GRADE OF FINISHED ROAD
GROSS LENGTH OF PROJECT =
NET LENGTH OF PROJECT =

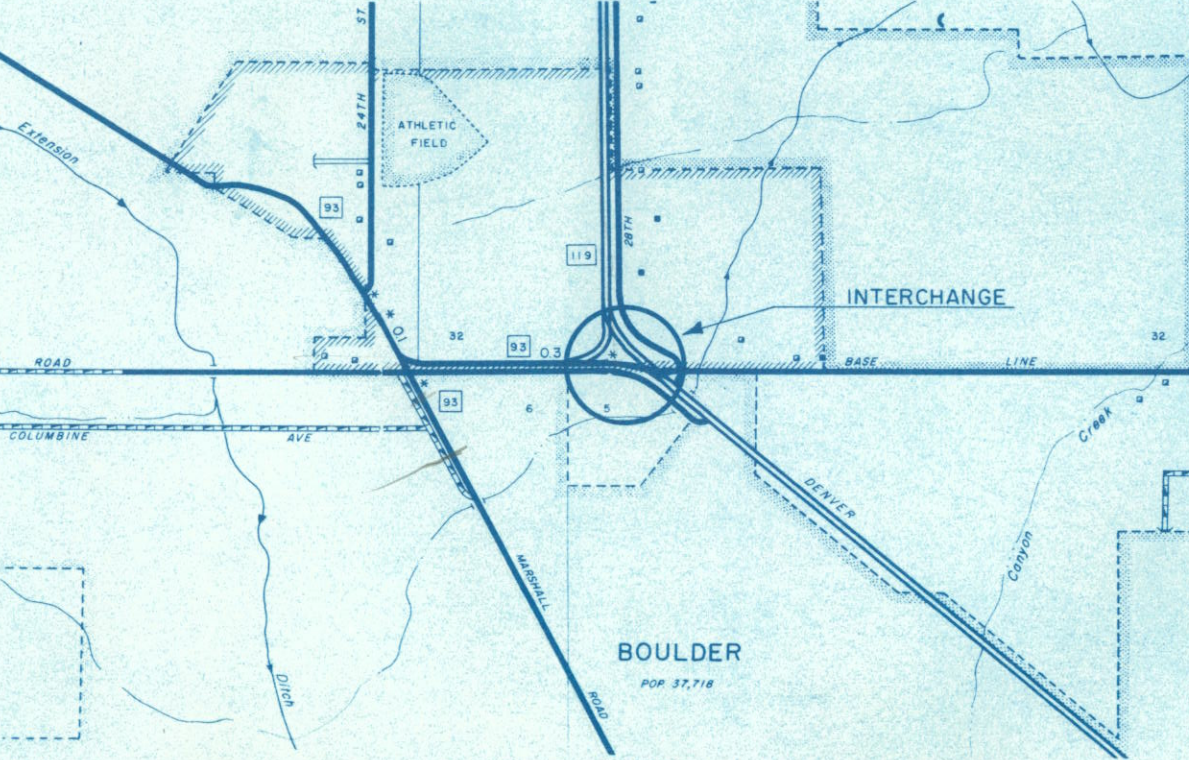

FEDERAL ROAD REGION NO.	DIVISION	PROJ. NO.	SHEET NO.	TOTAL SHEETS
9	COLORADO	CR 07-0119-10	1	

RIGHT OF WAY 28th STREET BOULDER

INDEX OF SHEETS

SHEET NO. 1 TITLE SHEET
2 TABULATION OF PROPERTIES
3 & 4 PLAN AND PROFILE SHEETS
SHOWING RIGHT OF WAY

REVISIONS		
1-16-62	Added Sheet 1	FCM
9-17-62	Added Sheet 4	LRJ

PROJ. CR 07-0119-10

RIGHT OF WAY 28th STREET-BOULDER

[illegible]

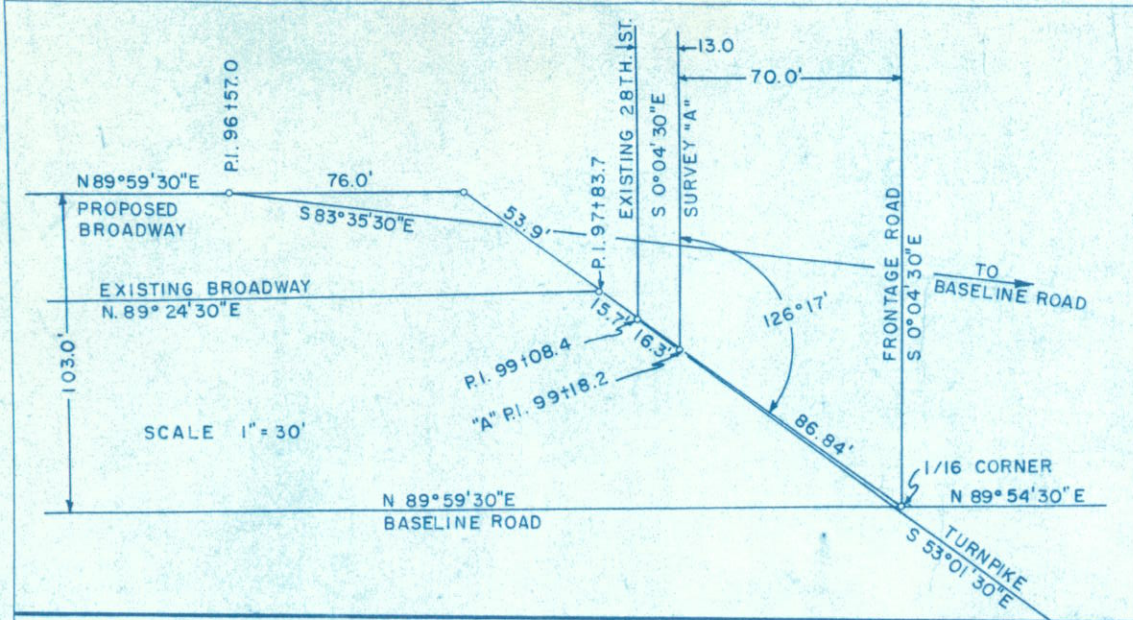

BASELINE INTERCHANGES AT S.H. 119 & S.H. 93 PROPOSED RIGHT OF WAY CS 07-0093-04 SCALE = 1" = 100' CR 07-0119-10

FEDERAL ROAD DIVISION NO.	DISTRICT	PROJ. NO.	SHEET NO.	TOTAL SHEETS
9	COLORADO	CS 07-0093-04	3	

CR 07-0119-10
28th STREET BOULDER

REVISIONS		
3-15-61	Correct tie on 3 Rev.	JLS
4-4-61	Correct "C" P.I.	JLS
6-29-61	Added Parcel No. 4 & 5	LRJ
7-18-61	Added Parcel No. 4A	LRJ
8-2-61	Parcel 3 Rev. 3	JLS
11-20-61	Name Change on Parcel 4 Rev.	AWP
1-25-62	Added Insert & Par. 6	FCM
2-6-62	Changed Ownership on par 2	FCM
4-30-62	Added Reference	FCM
9-17-62	Rev. Par. 6, Added 6A & TE 6	LRJ

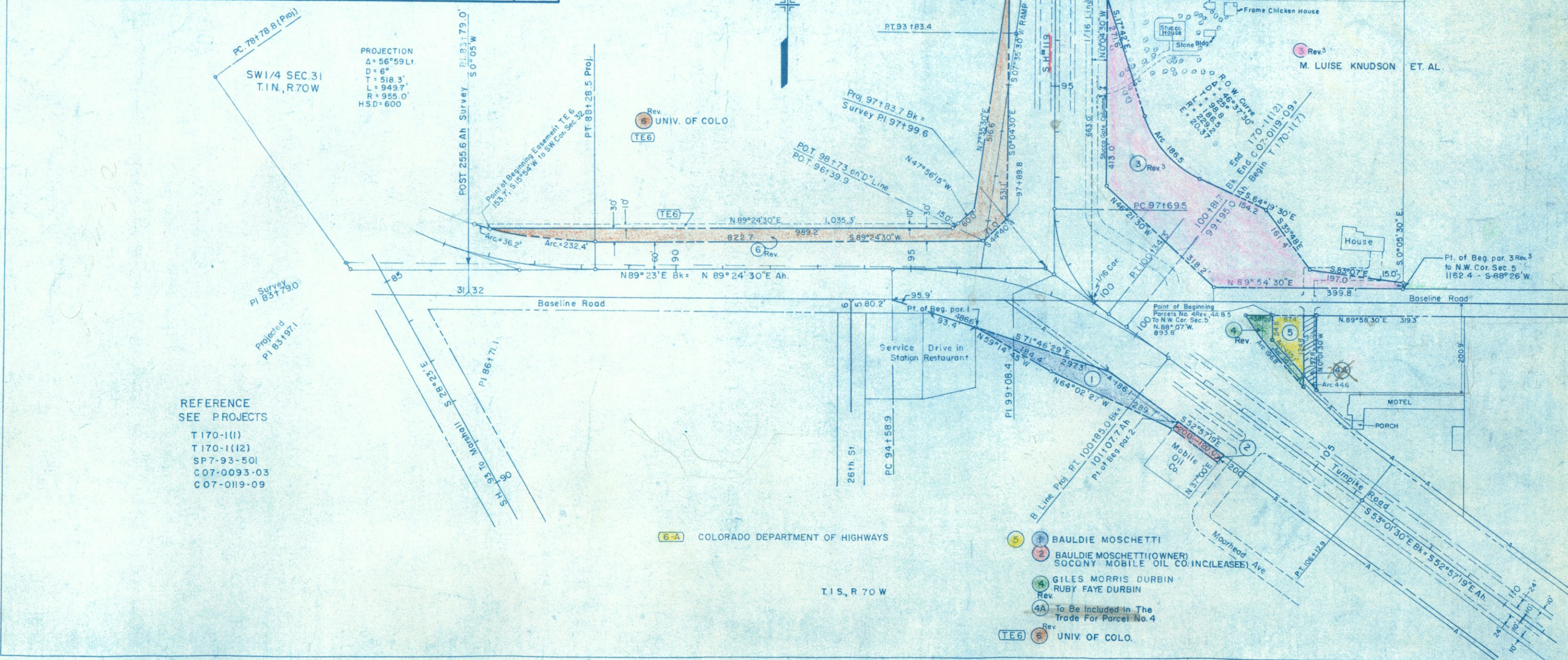

REFERENCE
SEE PROJECTS

T 170-1(1)
T 170-1(12)
SP 7-93-501
C 07-0093-03
C 07-0119-09

6-A COLORADO DEPARTMENT OF HIGHWAYS

T. I. S., R. 70 W

- 5 BAULDIE MOSCHETTI
- 2 BAULDIE MOSCHETTI (OWNER)
SOCOBY MOBILE OIL CO. INC. (LEASEE)
- 4 GILES MORRIS DURBIN
RUBY FAYE DURBIN
- 4A To Be Included In The
Trade For Parcel No. 4
- 6 UNIV. OF COLO.

RIGHT OF WAY		28th STREET - BOULDER
REVISIONS		
9-17-62	Added Sheet 4, Rev Parcel 16	
	Added Parcel 6-A B TE 6	LR