

FFD. ROAD DIV. NO.	DISTRICT	PROJECT NO.	SHEET NO.	TOTAL SHEETS
9	COLO	CR II-0182-16	1	

Rev. 4-1-59 Proj. No. R.E.C.

INDEX OF SHEETS

- 1. TITLE SHEET
- 2. TABULATION OF PROPERTIES
- 3-5. PLAN & PROFILE SHEETS SHOWING RIGHT OF WAY
- 6. OWNERSHIP MAP

# COLORADO DEPARTMENT OF HIGHWAYS

## PLAN AND PROFILE OF PROPOSED COLORADO PROJECT NO. CR II-0182-16 STATE HIGHWAY NO. 182 JEFFERSON COUNTY

RIGHT OF WAY

CONVENTIONAL SIGNS

- CENTER LINE OF SURVEY
- RIGHT OF WAY LINES
- ONE QUARTER SECTION LINES
- SECTION LINES
- TOWNSHIP OR RANGE LINES
- COUNTY LINES
- RAILROADS
- TELEPHONE & TELEGRAPH LINES
- POWER LINE
- PRESENT ROAD (Plan Sheets)

*No Folder yet*

SCALES OF ORIGINAL DRAWINGS

- ON PLAN. 1 IN. = 50 FT.
- ON PROFILE. ( 1 IN. = 50 FT. HORIZONTAL  
1 IN. = 100 FT. VERTICAL

GRADE LINE ON PROFILE IS SHOWN AS GRADE OF FINISHED ROAD

GROSS LENGTH OF PROJECT  
NET LENGTH OF PROJECT

RIGHT OF WAY

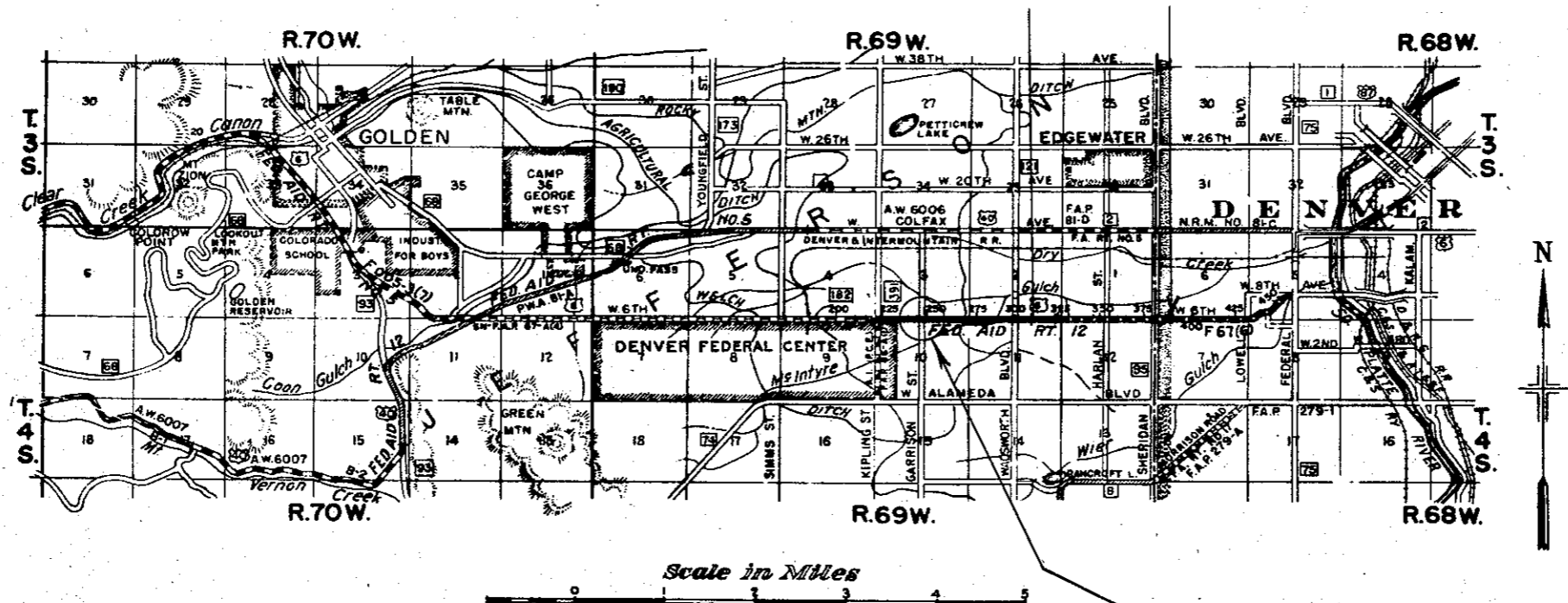

Scale in Miles



PROJ. CR II-0182-16  
INTERSECTION 6TH & GARRISON



S.W. 1/4 Sec. 3  
T. 4 S., R. 69 W.

Lakewood Acres Second Filing

Rev. 4-1-59 Proj. No. R.E.C.

FED. ROAD DIST. NO.	DIST.	PROJ. NO.	SHEET NO.	TOTAL SHEETS
9	COLO.	CR 11-0182-16	3	

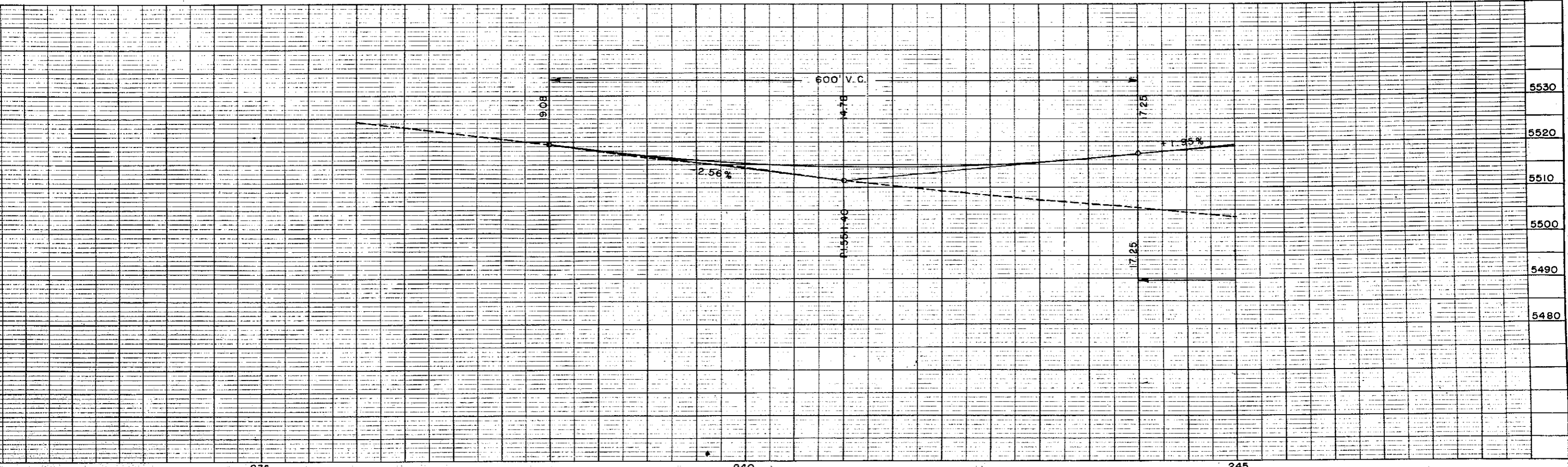
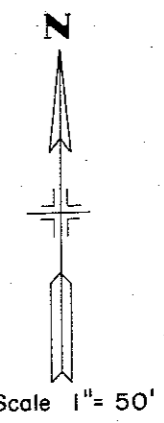
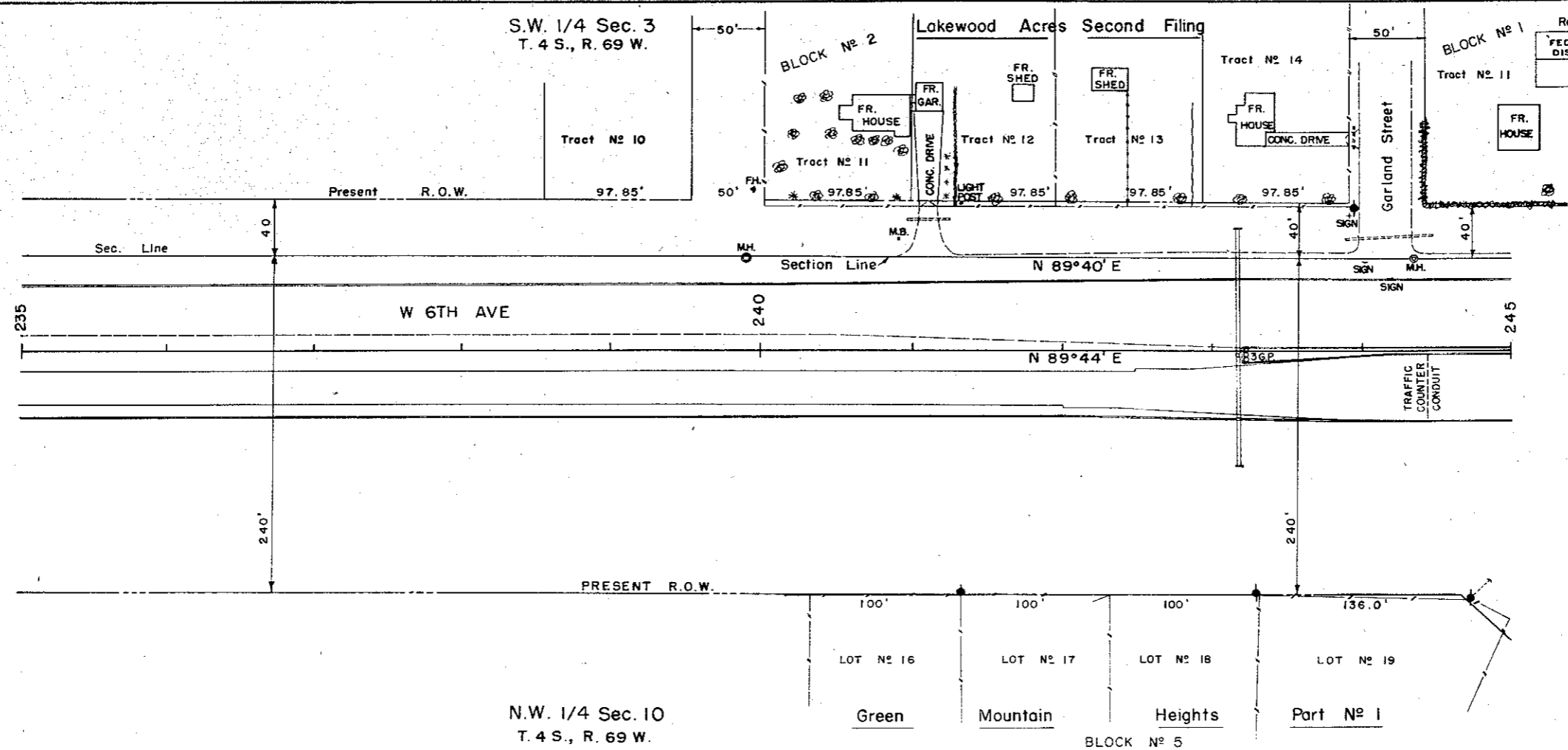

S.W. 1/4 Sec. 3  
T. 4 S., R. 69 W.

S.E. 1/4 Sec. 3  
T. 4 S., R. 69 W.

FEDERAL ROAD DIVISION NO.	DISTRICT	PROJ. NO.	SHEET NO.	TOTAL SHEETS
9	COLORADO	CR 11-0182-16	4	

Rev. 4-1-59 Proj. No. R.E.C.

# LAYOUT OF INTERSECTION 6TH & GARRISON

RIGHT OF WAY

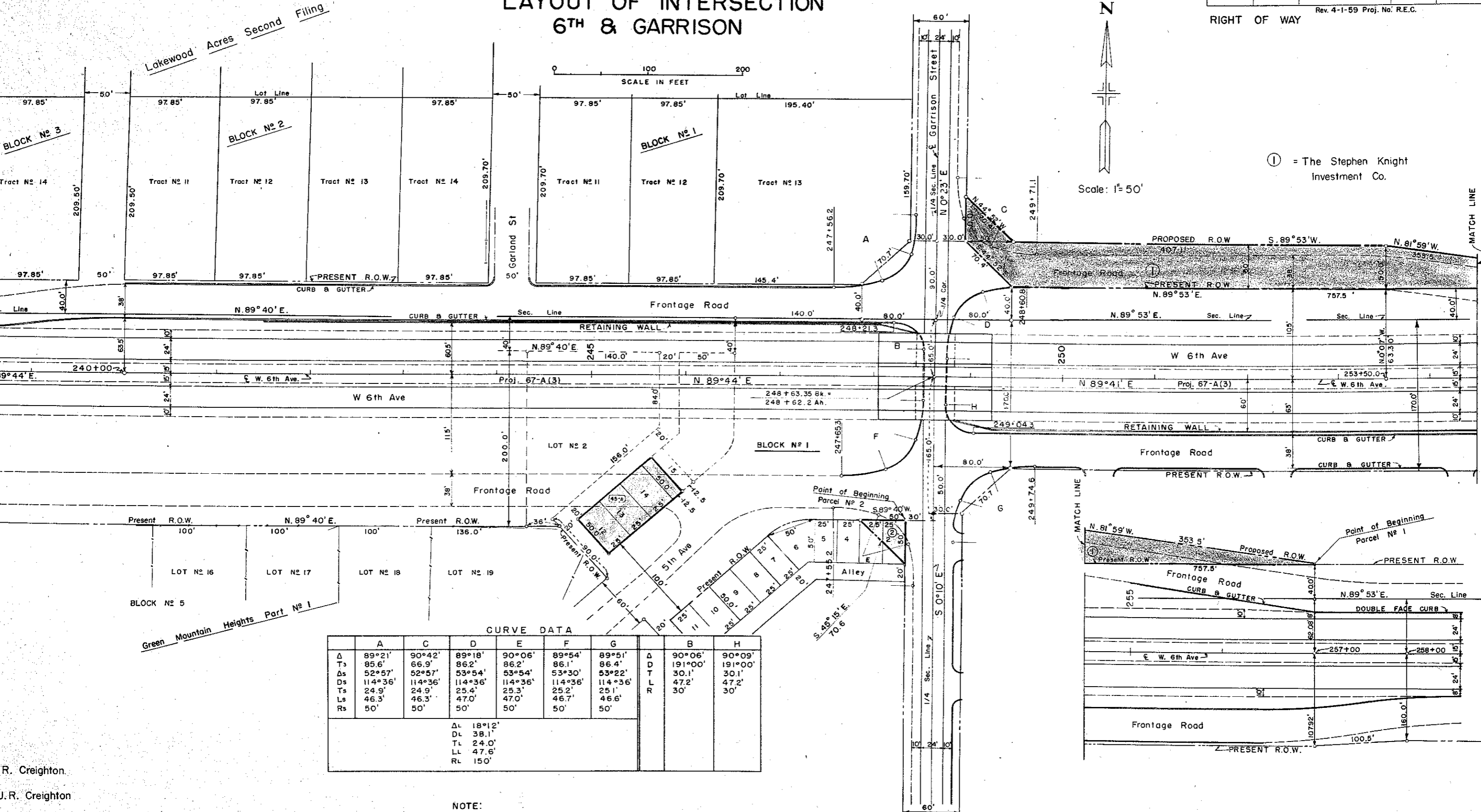
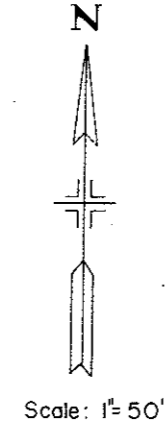

① = The Stephen Knight Investment Co.

**CURVE DATA**

	A	C	D	E	F	G		B	H
Δ	89°21'	90°42'	89°18'	90°06'	89°54'	89°51'	Δ	90°06'	90°09'
Ts	85.6'	66.9'	86.2'	86.2'	86.1'	86.4'	D	191°00'	191°00'
Ds	52°57'	52°57'	53°54'	53°54'	53°30'	53°22'	T	30.1'	30.1'
Ls	114°36'	114°36'	114°36'	114°36'	114°36'	114°36'	L	47.2'	47.2'
Ls	24.9'	24.9'	25.3'	25.3'	25.2'	25.1'	R	30'	30'
Rs	46.3'	46.3'	47.0'	47.0'	46.7'	46.6'			
	50'	50'	50'	50'	50'	50'			
			ΔL	18°12'					
			DL	38.1'					
			TL	24.0'					
			LL	47.6'					
			RL	150'					

**NOTE:**  
See Proj. S.N. FAP 67-A(3) for Present R.O.W.

R. Creighton  
J.R. Creighton

N.W. 1/4 Sec. 10  
T. 4 S., R. 69 W.

N.E. 1/4 Sec. 10  
T. 4 S., R. 69 W.



FEDERAL ROAD DIVISION NO.	DISTRICT	PROJ. NO.	SHEET NO.	TOTAL SHEETS
9	COLORADO	CR 11-0182-16	6	

RIGHT - OF - WAY

- (A) Harry H. & Agnes H. Moll  
9395 W. 6th Ave.  
Denver, Colo.
- (B) William F. & Ellen M. Jensen
- (C) Henry A. & Helen P. Coupe
- (D) Nell-Rae Stores, Inc.
- (E) Nell-Rae Stores, Inc.
- (F) I. Marie Hitzfield
- (G) Francis B. & Virginia M. Postelle
- (H) Harold E. & Helen M. Lusk  
700 Garland  
Lakewood, Colo.
- (I) Kenneth A. Macomber
- (J) The Stephen Knight Investment Co.
- (K) Albert W. & Caroline L. Horr  
690 Garrison  
Denver, Colo.
- (L) The Stephen Knight Investment Co.
- (M) GREEN MOUNTAIN HEIGHTS  
PART # 1  
(45-A) Lots = 12, 13, 14 & SW 1/2 of 15 J.R. Creighton  
Block # 1
- (N) Lots = Part of Lots 283, Block No. J.R. Creighton

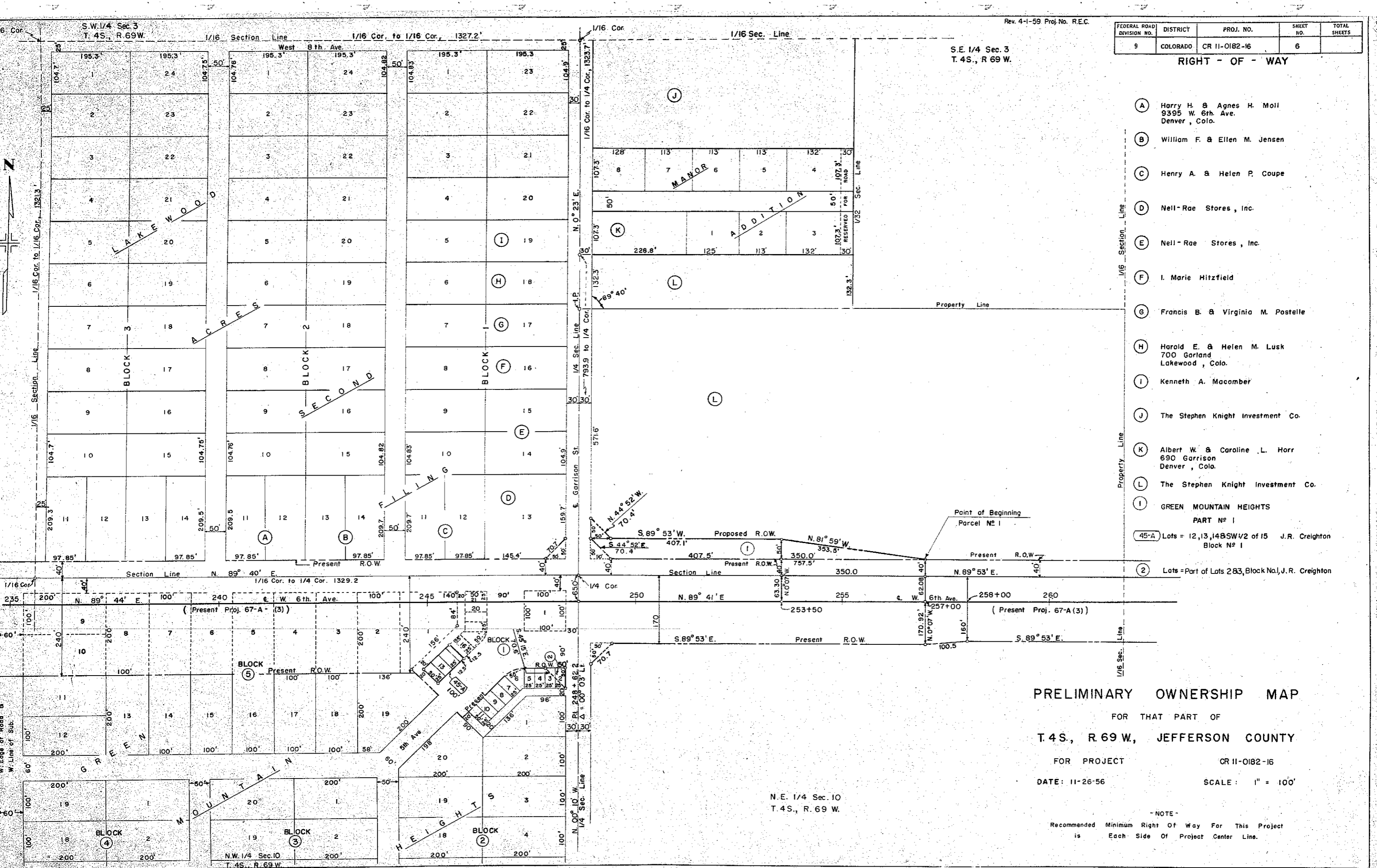

PRELIMINARY OWNERSHIP MAP

FOR THAT PART OF  
T.4S., R.69W., JEFFERSON COUNTY

FOR PROJECT CR 11-0182-16

DATE: 11-26-56

SCALE: 1" = 100'

N.E. 1/4 Sec. 10  
T.4S., R.69W.

-NOTE-  
Recommended Minimum Right Of Way For This Project  
is Each Side Of Project Center Line.