

CONVENTIONAL SIGNS

CENTER LINE	1/2" PLAN SHEET	TITLE SHEET
RIGHT OF WAY LINE	1/2" PLAN SHEET	
COUNTY LINE	1/2" PLAN SHEET	
TOWNSHIP OR RANGE LINE	1/2" PLAN SHEET	
LAND LINES	1/2" PLAN SHEET	
RAILROAD	1/2" PLAN SHEET	
BARBED WIRE FENCE	1/2" PLAN SHEET	
COMBINATION WIRE FENCE	1/2" PLAN SHEET	
SNOW FENCE	1/2" PLAN SHEET	
TELEPHONE & TELEGRAPH LINES	1/2" PLAN SHEET	
POWER LINE	1/2" PLAN SHEET	
DETOUR	1/2" PLAN SHEET	
PRESENT ROAD (Plan Sheets)	1/2" PLAN SHEET	

COLORADO  
DEPARTMENT OF HIGHWAYS

PLAN AND PROFILE OF PROPOSED  
STATE **PROJECT NO. CR 07-0007-14**  
STATE HIGHWAY NO. 7 (FH 26-H6)  
BOULDER COUNTY  
RIGHT OF WAY

SCALES OF ORIGINAL DRAWINGS

ON PLAN. 1 IN. = 100 FT.  
ON PROFILE. 1 IN. = 100 FT. HORIZONTAL  
1 IN. = 10 FT. VERTICAL  
GRADE LINE ON PROFILE IS SHOWN AS GRADE OF FINISHED ROAD  
LENGTH OF PROJECT = 2.287 MILES (R.O.W.)

FEDERAL ROAD REGION NO.	DIVISION	PROJ. NO.	SHEET NO.	TOTAL SHEETS
9	COLORADO	CR 07-0007-14	1	1

RIGHT OF WAY RAYMOND - EAST FH 26-H6

REVISIONS
2-5-62 FH No.
REC

INDEX OF SHEETS
SHEET NO. 1 TITLE SHEET
2 TABULATION SHEET
3-9 PLAN & PROFILE SHEETS

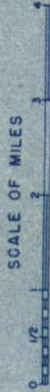
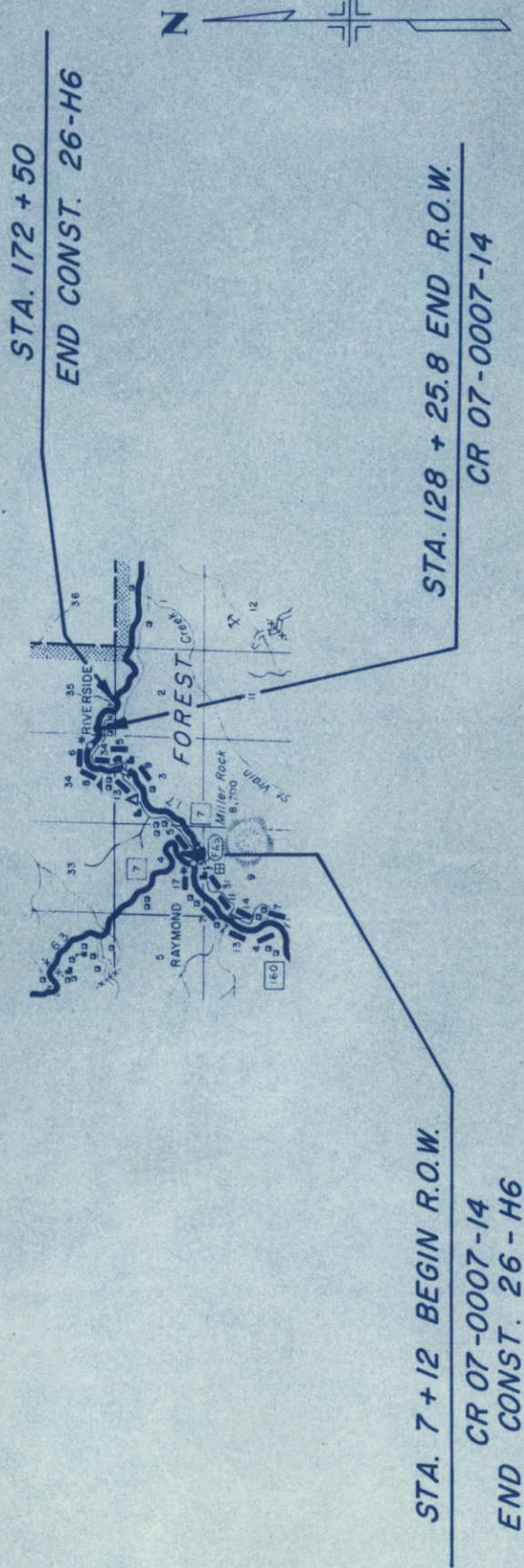



R.O.W. TABULATION OF PROPERTIES IN BOULDER

COUNTY S.H.No. 7 PROJ. CR 07 - 0007 - 14

FEDERAL ROAD DISTRICT	9	9	CR 07 - 0007 - 14	2	TOTAL SHEETS
DISTRICT		CR 07 - 0007 - 14		SHEET NO.	
COLORADO		CR 07 - 0007 - 14		2	

PARCEL NO.	OWNER	ADDRESS	LOCATION	AREA IN		ACRES TO BE ACQUIRED	DATE	LAND	IMPROV'M'TS	DAMAGE	MISC.	TOTAL	REVISIONS
				PARCEL	IN								
1													9-5-61 8 Rev., 9A Deleted REC
2													9-21-61 3 Rev., 4 Deleted REC
2A													10-16-61 area REC
12													10-23-61 name REC
													11-7-61 11 Rev. REC
3 Rev.	H. B. LEWIS & FLORENCE G. LEWIS, J.T.		T. 3 N., R. 72 W., 6th P.M. Sec. 34	17.969		17.091							
4	Deleted												
5	ORVILLE R. WARE & MILDRED G. WARE, J.T.			0.106		0.106							
6	WILLIAM R. CHATFIELD, MARY LOUISE CHATFIELD, DAISY WINONA LAYLAND & C.N. CHATFIELD		Lot 7, Blk. 5, Third Addition Riverside in Sec. 34	0.093		0.093							
7	NANCY L. F. PRATT		Lot 6, Blk. 5, Third Addition Riverside in Sec. 34	0.064		0.064							
8 Rev.	L. CLAY RUSK & ETHEL MAE RUSK, J.T.		Lots 2, 3, 4, Blk. 5, Third Add. Riverside in Sec. 34	0.134		0.134							
9 Rev.	ARTHUR R. SCHWARTZER & MABEL C. SCHWARTZER, J.T.		Lots 1 & 2, Blk. 5, Third Add. Riverside in Sec. 34	0.100		0.100							
10	B. MENSER		SE 1/4 Sec. 34	0.015		0.015							
11 Rev.	ROBERT A. DIRKES & CHARLOTTE M. DIRKES, J.T.		Lot 5, Blk. 3 Walz Sub-Division Amended Re-Plat Sec. 35	0.253		0.253							
11A	JOHN J. CRIER & MARGARET HOPE CRIER		SE 1/4 Sec. 34	0.550		0.550							
12A	HARRIET L. HARES	P.O. Box 230 BOULDER, COLO.	Lot 1, Blk. 3, 1935 Amendment to Riverside (in part) Sec. 34	0.022		0.022							
13	FRED W. HERZER & META B. HERZER, J.T.		Lot 1, Blk. 5, 1935 Amendment to Riverside (in part) Sec. 34	0.344		0.344							
14	BERTHA L. HIGGINS & DOROTHEA H. WALKER, J.T.		Lot 2, Blk. 5, 1935 Amendment to Riverside (in part) Sec. 34	0.344		0.344							
51	MERRILL L. & NILLA ANGEVINE, J.T.		T. 2 N., R. 72 W., 6th P.M.										
52	EDWARD S. SAFFORD		NE 1/4 SW 1/4, Sec. 4	2.343		2.343							
52A	EDWARD S. SAFFORD		NW 1/4, Sec. 3-E 1/2, Sec. 4	24.105		24.105							
9A	Deleted		NE 1/4 SE 1/4, Sec. 4 T. 3 N., R. 72 W., 6th P.M. Riverside in Sec. 34	0.619		0.619							

- PURCHASED UNDER C 07 - 0007 - 13

11-2-61 12 Rev.



FEDERAL ROAD DIVISION NO.	DISTRICT	PROJ. NO.	SHEET NO.	TOTAL SHEETS
9	COLORADO	CR 07 - 0007-14	3	

REVISIONS	

RIGHT OF WAY  
RAYMOND - EAST

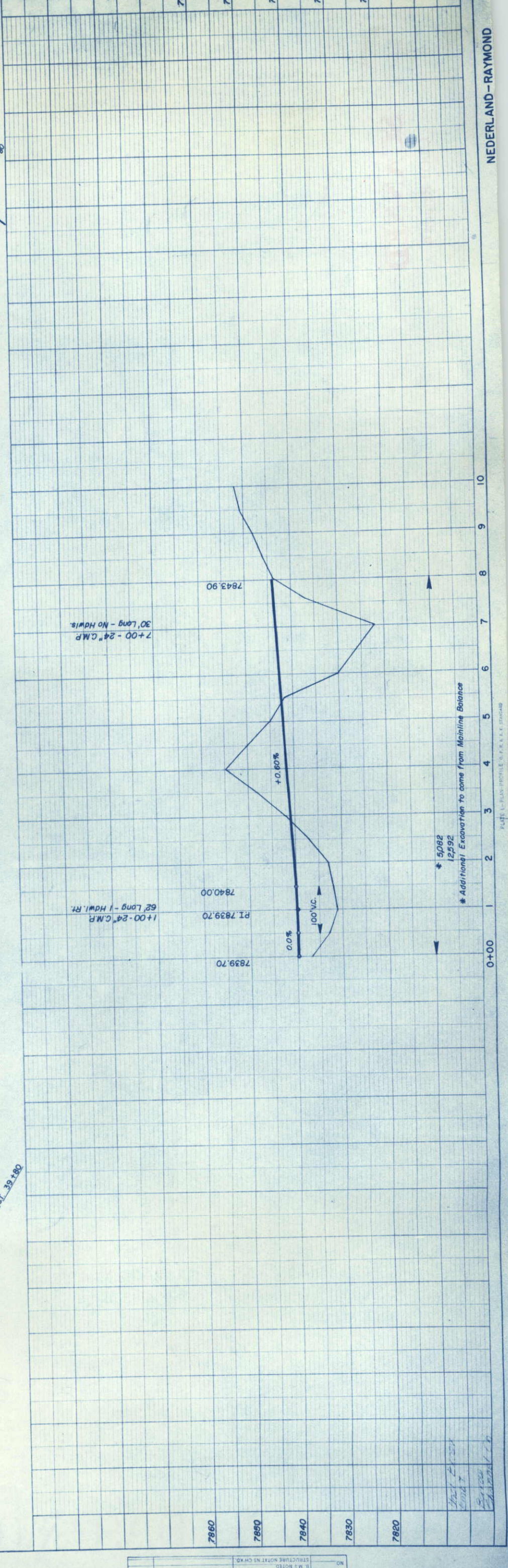
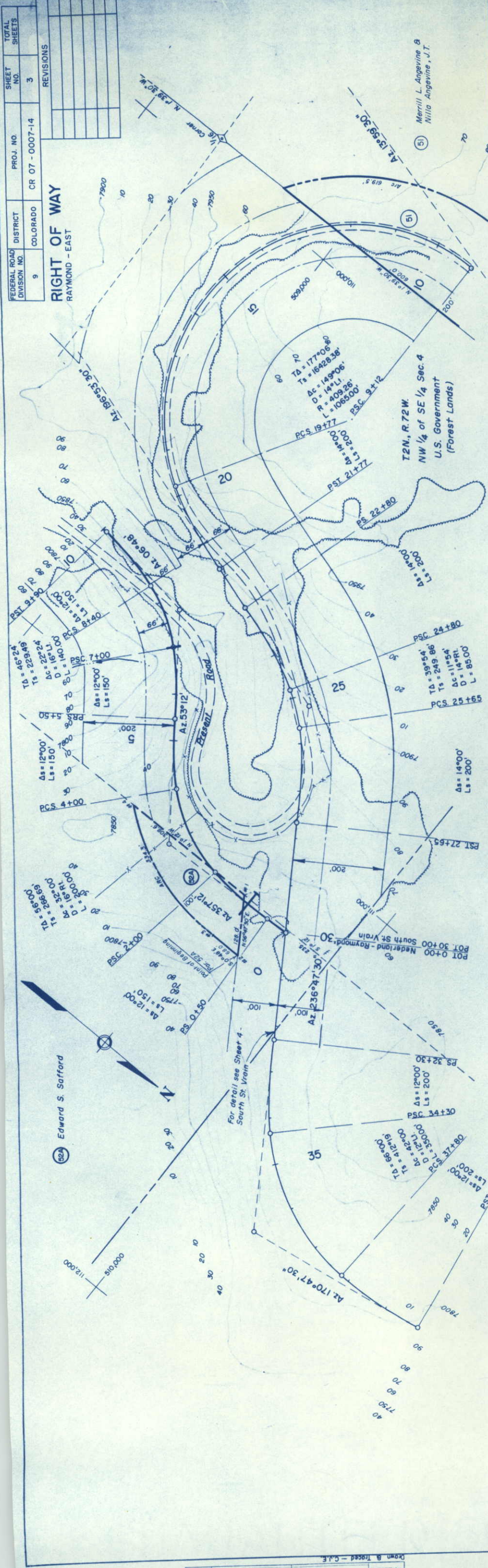



FEDERAL ROAD DIVISION NO.	DISTRICT	PROJ. NO.	SHEET NO.	TOTAL SHEETS
9	COLORADO	CR 07 - 0007 - 14	4	

## RIGHT OF WAY

RAYMOND - EAST

NW 1/4 SE 1/4 Sec. 4  
U.S. Government  
(Forest Lands)

"Set back line for special treatment - Occupied and used only upon approval of Regional F

"All public and/or privately-owned utilities located on private lands shall be removed by the State or local authority as a right-of-way consideration."

STA. 7 + 12 BEGIN R.O.W.  
CR 07-0007-14

*The Alignment and Grade as hereon shown are subject to adjustment.*

STA. 7+12 WEST END PROJ 26-H6  
PROPOSED CONSTRUCTION

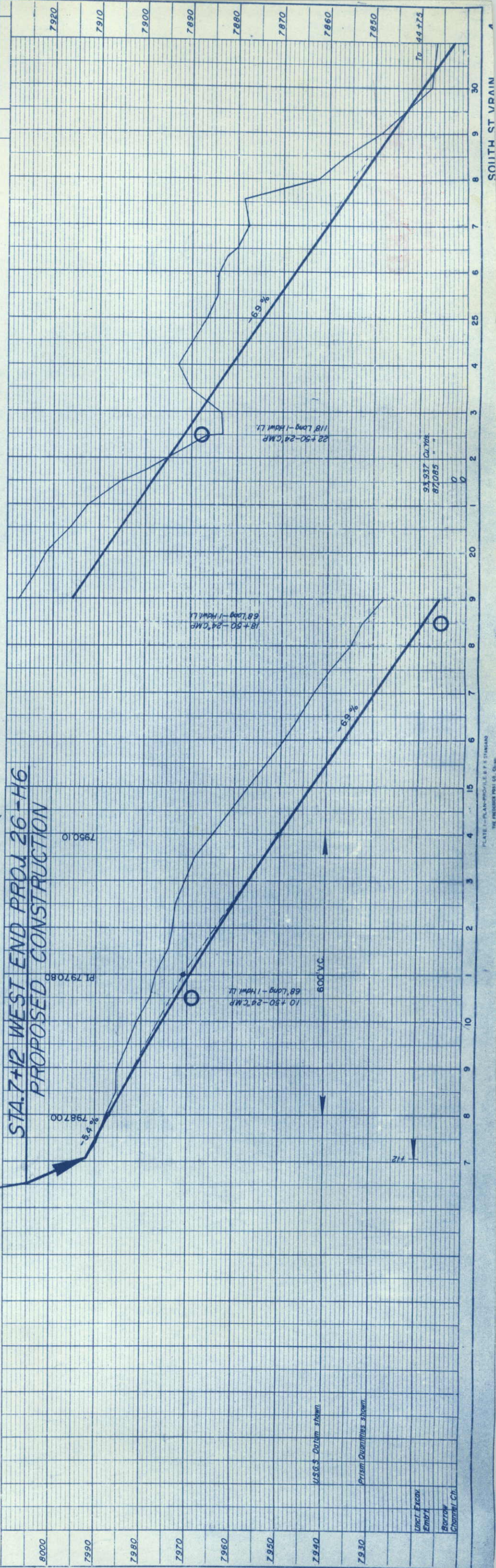

PLATE 1—PLAN—PROFILE B.P.H. STANDARD  
THE PREVIEW POST CO. CHICAGO











FEDERAL ROAD DIVISION NO.	DISTRICT	PROJ. NO.	SHEET NO.	TOTAL SHEETS
9	COLORADO	CR 07-0007-14	7	

# RIGHT OF WAY

## RAYMOND - EAST

REVISONS	
9-6-61	8Rev, 9A Deleted, road app's
9-21-61	3Rev
9-27-61	Topog.
10-23-61	name

P.57. 120

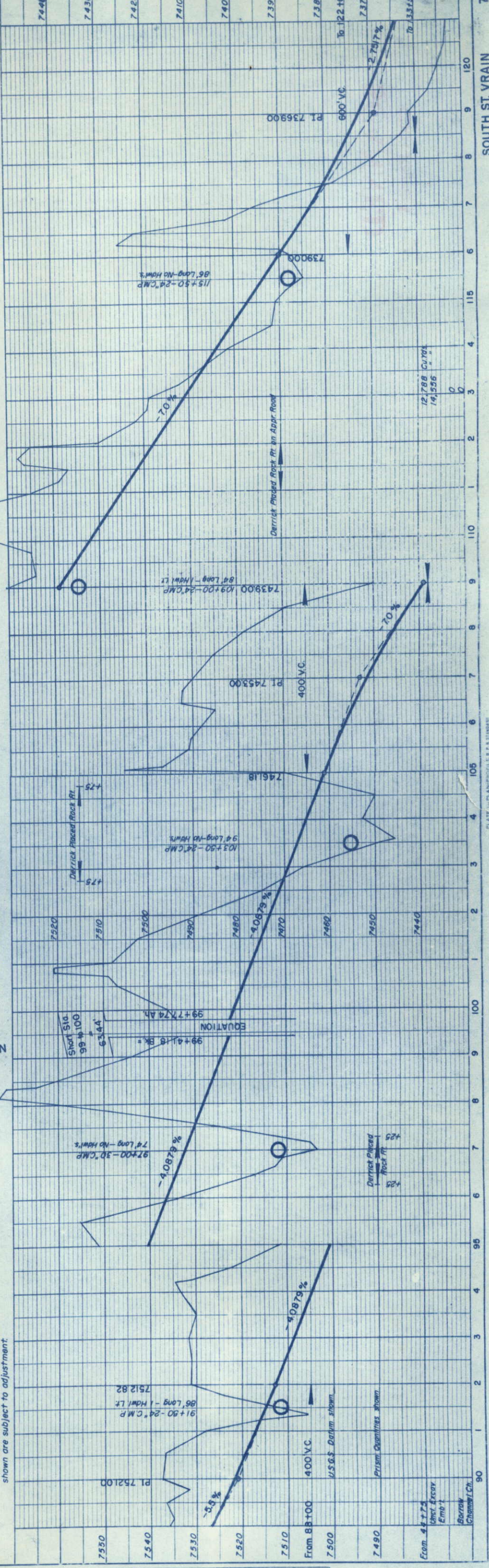
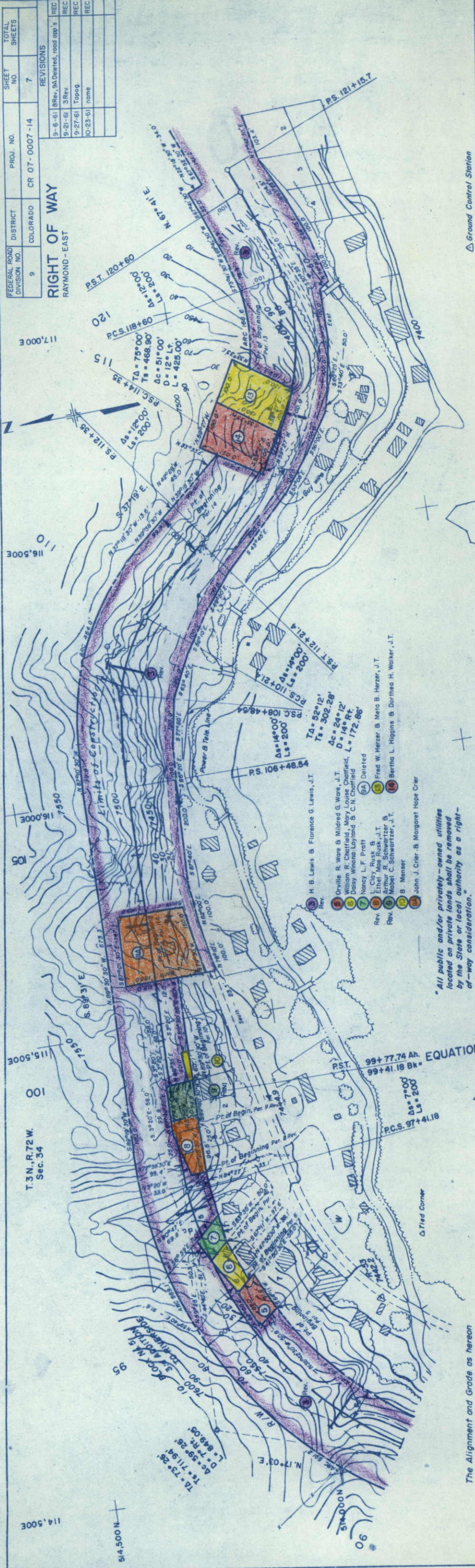



PROFILE	DATE
NO. 100	10/1/59
NO. 101	10/1/59
NO. 102	10/1/59
NO. 103	10/1/59
NO. 104	10/1/59
NO. 105	10/1/59
NO. 106	10/1/59
NO. 107	10/1/59
NO. 108	10/1/59
NO. 109	10/1/59
NO. 110	10/1/59
NO. 111	10/1/59
NO. 112	10/1/59
NO. 113	10/1/59
NO. 114	10/1/59
NO. 115	10/1/59
NO. 116	10/1/59
NO. 117	10/1/59
NO. 118	10/1/59
NO. 119	10/1/59
NO. 120	10/1/59

PLAN	DATE
NO. 100	10/1/59
NO. 101	10/1/59
NO. 102	10/1/59
NO. 103	10/1/59
NO. 104	10/1/59
NO. 105	10/1/59
NO. 106	10/1/59
NO. 107	10/1/59
NO. 108	10/1/59
NO. 109	10/1/59
NO. 110	10/1/59
NO. 111	10/1/59
NO. 112	10/1/59
NO. 113	10/1/59
NO. 114	10/1/59
NO. 115	10/1/59
NO. 116	10/1/59
NO. 117	10/1/59
NO. 118	10/1/59
NO. 119	10/1/59
NO. 120	10/1/59

Drawn & Traced B.L.P. 6-59

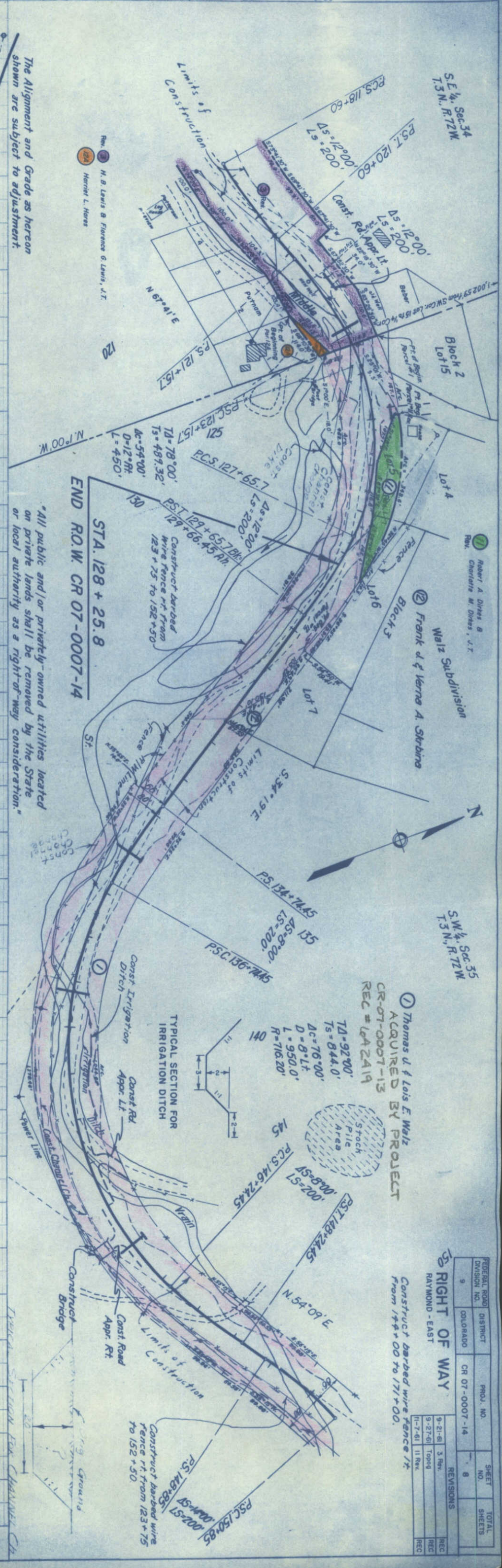
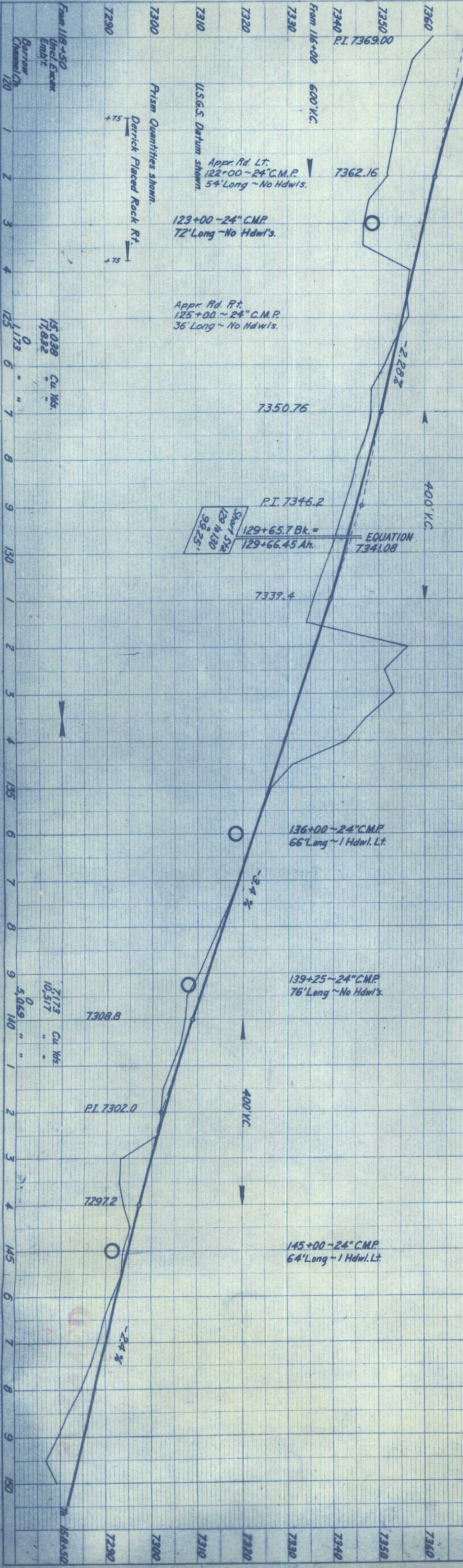



RIGHT OF WAY  
RAYMOND - EAST

REVISIONS	

1" = 200' ±

PLAN  
SURVEYED BY BELLE W. W. 3-58  
PLOTTED BY BELLE W. W. 3-58  
NOTE BOOK GRADES CHECKED BY BELLE W. W. 3-58  
STRUCTURE MATERIALS CHECKED BY BELLE W. W. 3-58  
Drawn & Traced B.L.P. 3-58

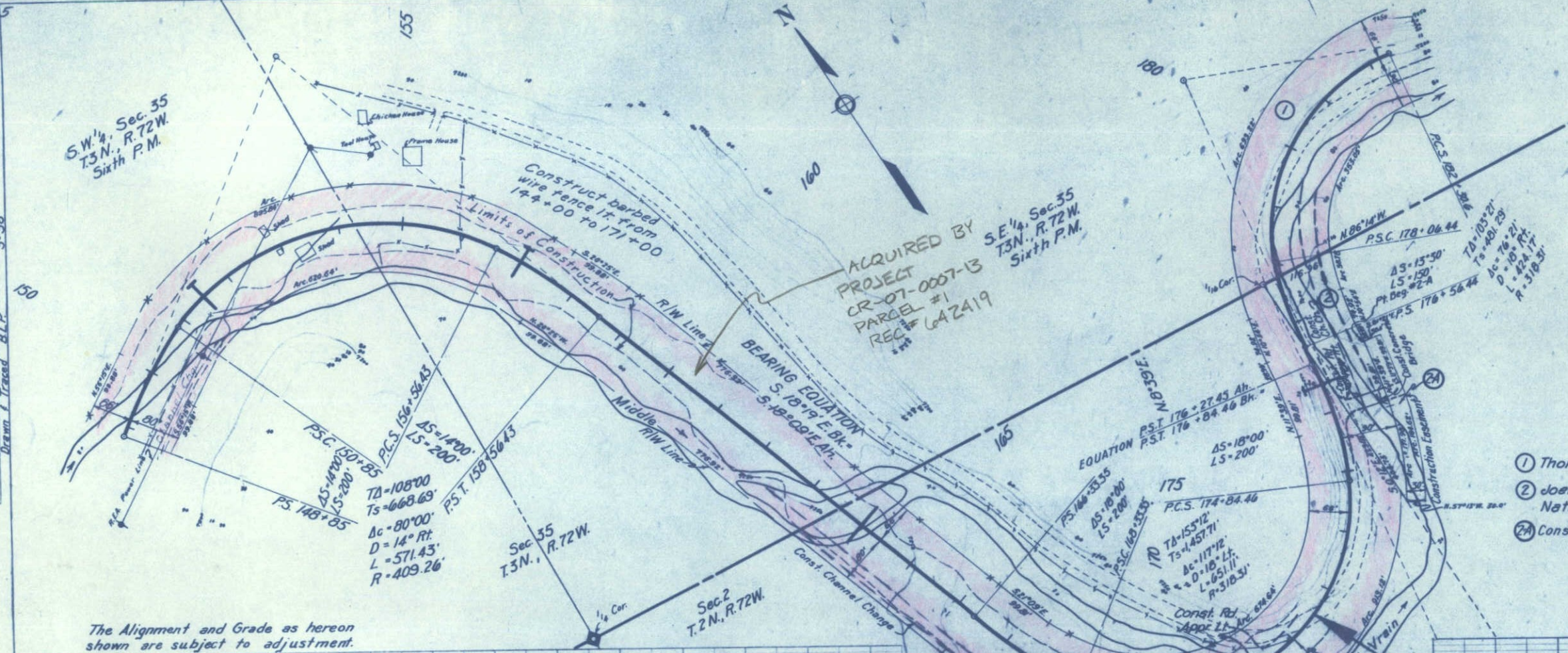

The Alignment and Grade as hereon shown are subject to adjustment.

PROFILE  
SURVEYED BY BELLE W. W. 3-58  
PLOTTED BY BELLE W. W. 3-58  
NOTE BOOK GRADES CHECKED BY BELLE W. W. 3-58  
STRUCTURE MATERIALS CHECKED BY BELLE W. W. 3-58  
Drawn & Traced B.L.P. 3-58

