

FED. ROAD DIV. NO.	DISTRICT	PROJ. NO.	SHEET NO.
9	COLO.	CS 53-0002-23	/

RIGHT OF WAY

# COLORADO

## DEPARTMENT OF HIGHWAYS

### PLAN AND PROFILE OF PROPOSED FEDERAL AID PROJECT NO CS 53-0002-23

### STATE HIGHWAY NO. 2

### GRAND COUNTY

INDEX OF SHEETS

- SHEET NO. 1 TITLE SHEET
- 2 TABULATION OF PROPERTIES
- 3-4 PLAN AND PROFILE SHEETS
- SHOWING RIGHT OF WAY
- 5 OWNERSHIP MAP

CONVENTIONAL SIGNS

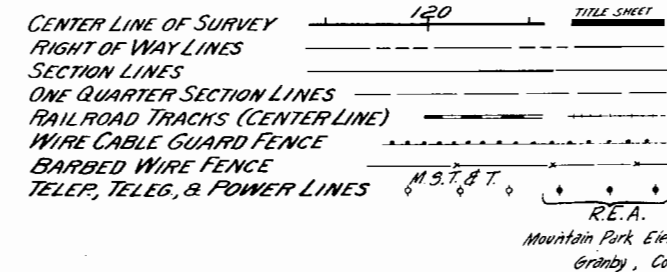

SCALES ON ORIGINAL TRACINGS  
ON PLAN, 1 IN. = 100 FT.  
ON PROFILE 1 IN. = 100 FT. HORIZONTAL  
1 IN. = 10 FT. VERTICAL

RIGHT OF WAY

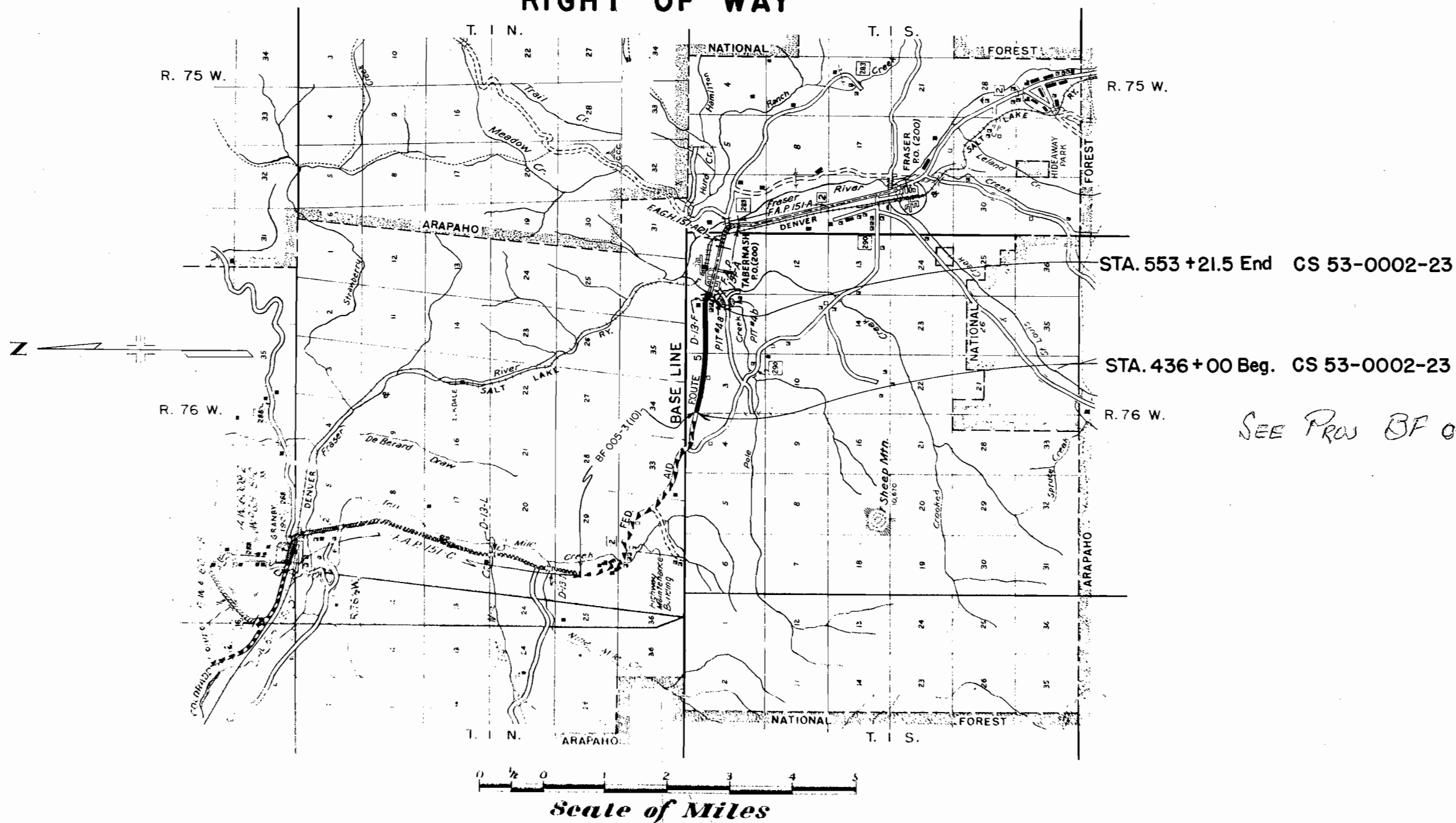





FED. ROAD DIV. NO.	DIST.	PROJ. NO.	SP.
9	COLO.	CS 53-0002-23	

RIGHT OF WAY

Lot 7, Sec 1  
T.1S. R.76W.

Lot 6, Sec 1  
T.1S. R.76W.

Lot 10, Sec 1  
T.1S. R.76W.

# TABERNASH (Not Incorporated)

10A  
Colonial Village Inc.  
Colonial Gardens Inc.  
96 Richard M. McCoy  
& Richard M. McCoy

Δ-740'L  
D-4'00"  
T-96'0"  
L-191.7  
R-14325

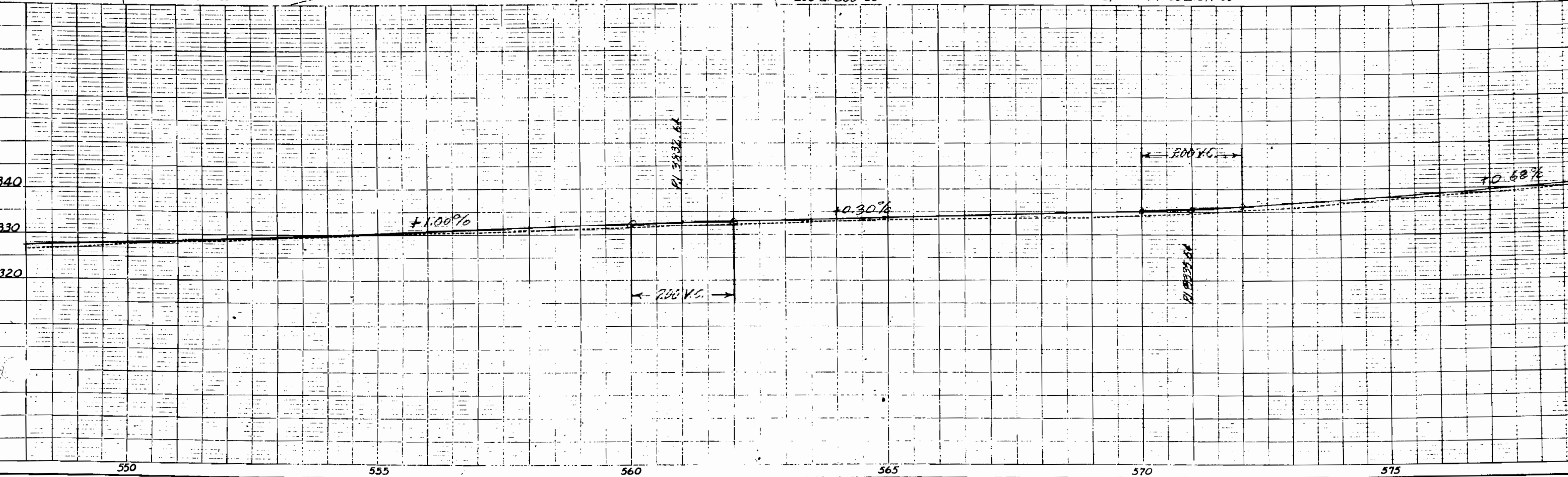
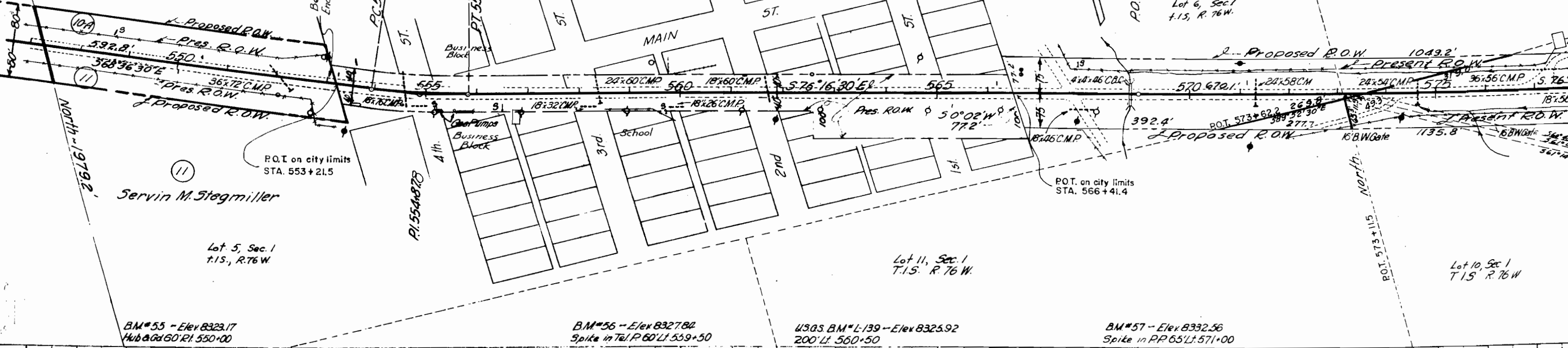

FEDERAL ROAD DIVISION NO.	DISTRICT	PROJ. NO.
9	COLORADO	CS 53-0002-23

RIGHT OF WAY OWNERSHIP MAP

SCALE: 1" = 400'

