

CONTROL AND MONUMENTATION SHEET

PLAT NO.	SECTION	PLAT AC.	ACRES	DATE
100	10000000	10000000	10000000	10000000

RIGHT OF WAY

NO.	SECTION	PLAT AC.	ACRES	DATE
1	10000000	10000000	10000000	10000000

ILLINOIS RIVER, IN WALDEN

SURVEY CONTROL POINT TABULATION

POINT NO.	CORNER	DESCRIPTION OF MONUMENT
1	10000000	10000000
2	10000000	10000000
3	10000000	10000000
4	10000000	10000000
5	10000000	10000000
6	10000000	10000000
7	10000000	10000000
8	10000000	10000000
9	10000000	10000000
10	10000000	10000000
11	10000000	10000000
12	10000000	10000000
13	10000000	10000000
14	10000000	10000000
15	10000000	10000000
16	10000000	10000000
17	10000000	10000000
18	10000000	10000000
19	10000000	10000000
20	10000000	10000000
21	10000000	10000000
22	10000000	10000000
23	10000000	10000000
24	10000000	10000000
25	10000000	10000000
26	10000000	10000000
27	10000000	10000000
28	10000000	10000000
29	10000000	10000000
30	10000000	10000000

POINT NO.	CORNER	DESCRIPTION OF MONUMENT
31	10000000	10000000
32	10000000	10000000
33	10000000	10000000
34	10000000	10000000
35	10000000	10000000
36	10000000	10000000
37	10000000	10000000
38	10000000	10000000
39	10000000	10000000
40	10000000	10000000
41	10000000	10000000
42	10000000	10000000
43	10000000	10000000
44	10000000	10000000
45	10000000	10000000
46	10000000	10000000
47	10000000	10000000
48	10000000	10000000
49	10000000	10000000
50	10000000	10000000

GENERAL NOTES

1. This Right of Way Plan is not a complete boundary survey of all adjacent lands and is subject to the Department of Transportation, State of Colorado project.
2. Found and not monumented were marked with an iron spike of radius 0.75 feet with respect to controlling monuments of a 500 confidence level.
3. Measurements of distances obtained by transmittal of a radio frequency signal of 1000 MHz.
4. **NOTICE:** According to Colorado law you must commence any legal suit on this plan and must file this plan with the court within 90 days after the date of the survey. If you do not, you will be deemed to have accepted the plan as correct and you will be bound by the plan.
5. All right of way monuments are 100 survey control points.
6. All existing easements and rights and interests are shown and are not represented by the plan.
7. All easements shown are 100 survey control points.
8. No guarantee is made as to the accuracy of the information contained on the plan unless it is either stated or implied unless the copy bears an original signature of the registered and licensed surveyor.

RIGHT OF WAY POINTS

POINT NO.	CORNER	DESCRIPTION OF MONUMENT
101	10000000	10000000
102	10000000	10000000
103	10000000	10000000
104	10000000	10000000
105	10000000	10000000
106	10000000	10000000
107	10000000	10000000
108	10000000	10000000
109	10000000	10000000
110	10000000	10000000
111	10000000	10000000
112	10000000	10000000
113	10000000	10000000
114	10000000	10000000
115	10000000	10000000
116	10000000	10000000
117	10000000	10000000
118	10000000	10000000
119	10000000	10000000
120	10000000	10000000

ALLOTMENT CORNERS

POINT NO.	CORNER	DESCRIPTION OF MONUMENT
201	10000000	10000000
202	10000000	10000000
203	10000000	10000000
204	10000000	10000000
205	10000000	10000000
206	10000000	10000000
207	10000000	10000000
208	10000000	10000000
209	10000000	10000000
210	10000000	10000000
211	10000000	10000000
212	10000000	10000000
213	10000000	10000000
214	10000000	10000000
215	10000000	10000000
216	10000000	10000000
217	10000000	10000000
218	10000000	10000000
219	10000000	10000000
220	10000000	10000000

OFFICE SURVEYOR CERTIFICATE

I, Richard A. Smith, Surveyor, do hereby certify that the above is a true and correct copy of the original of the plan as shown to me by the applicant and that the same is a true and correct copy of the original of the plan as shown to me by the applicant.

Date: December 10, 1984

P. S. No. 10000

BASEMENT AND OTHER PARCEL POINTS

POINT NO.	CORNER	DESCRIPTION OF MONUMENT
301	10000000	10000000
302	10000000	10000000
303	10000000	10000000
304	10000000	10000000
305	10000000	10000000
306	10000000	10000000
307	10000000	10000000
308	10000000	10000000
309	10000000	10000000
310	10000000	10000000
311	10000000	10000000
312	10000000	10000000
313	10000000	10000000
314	10000000	10000000
315	10000000	10000000
316	10000000	10000000
317	10000000	10000000
318	10000000	10000000
319	10000000	10000000
320	10000000	10000000

FIELD SURVEYOR CERTIFICATE

I, Richard A. Smith, Surveyor, do hereby certify that the above is a true and correct copy of the original of the plan as shown to me by the applicant and that the same is a true and correct copy of the original of the plan as shown to me by the applicant.

Date: January 10, 1985

P. S. No. 10000

CXBRFCC 58-0125-17
 SURVEY CONTROL MONUMENT DIAGRAM
 JACKSON COUNTY
 T9N, R79W, 6th P.M.

SECTION	DATE	BY	REVISIONS
1			
2			
3			
4			
5			
6			
7			
8			
9			
10			
11			
12			
13			
14			
15			
16			
17			
18			
19			
20			
21			
22			
23			
24			
25			
26			
27			
28			
29			
30			
31			
32			
33			
34			
35			
36			
37			
38			
39			
40			

BASED UP BEARINGS, N 27° 31' E, Between the 1/4 corner for
 524-528 (10500 acres cap) and the section corner 520-521/529-528
 (1/4 S. 1000 acre in 100000 acre) both in T9N, R79W, 6th P.M.

NOTE: Topo. drawn from 10523 quadrangle
 Weldon (1955)

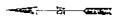

450 0 800 1000 2400 3200 4000
 1" = 1 MILE
 ORIGINAL SCALE 1"=4800'

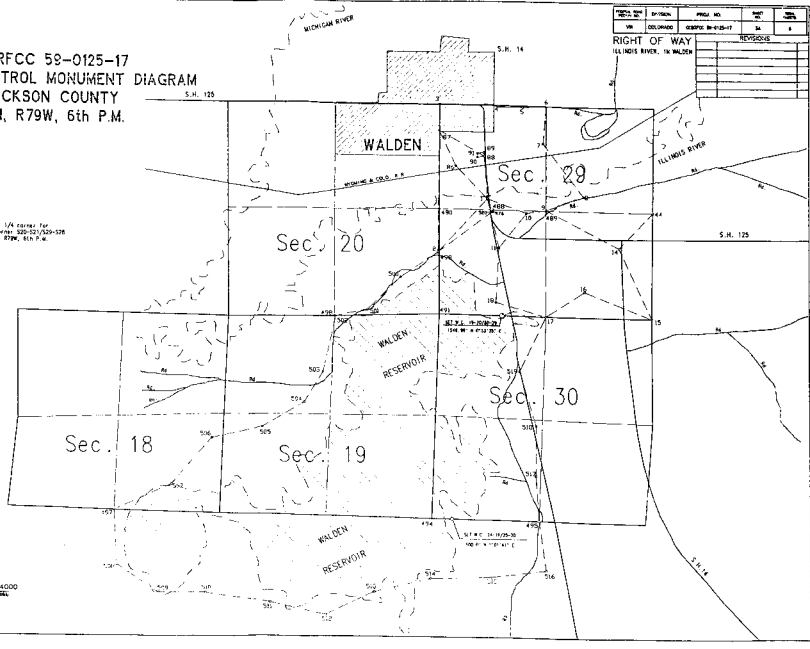

DEPARTMENT OF TRANSPORTATION
 STATE OF COLORADO
 PROJECT CXBRFCC 59-0125-17
 R.O.W. OWNERSHIP MAP
 T. 9 N., R. 79 W., 6th P.M.
 JACKSON COUNTY

SECTION NO.	SECTION	PROJECT NO.	DATE
1	1	59-0125-17	11/15/59
2	2		
3	3		
4	4		
5	5		
6	6		
7	7		
8	8		
9	9		
10	10		
11	11		
12	12		
13	13		
14	14		
15	15		
16	16		
17	17		
18	18		
19	19		
20	20		

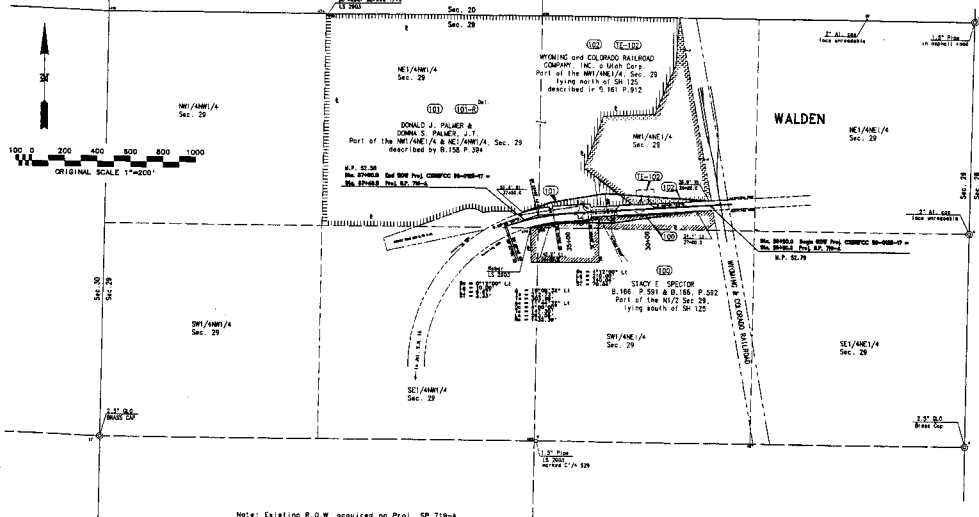

Note: Existing R.O.W. acquired on Proj. 59-719-A