

FED. ROAD REGION	DIVISION	PROJ. NO.	SHEET NO.	SHEET TOTALS
VIII	COLO.			
REVISIONS				

- CHATFIELD AVENUE, KEN CARYL AVENUE AND BOWLES AVENUE, LOCATED IN PORTIONS OF  
SECTION 2, TOWNSHIP 6 SOUTH, RANGE 69 WEST, SECTIONS 14 & 35, TOWNSHIP 5 SOUTH,  
RANGE 69 WEST OF THE 6TH PRINCIPAL MERIDIAN  
JEFFERSON COUNTY, COLORADO  
CDOT PROJECT NO. (CY 11-0121-74)

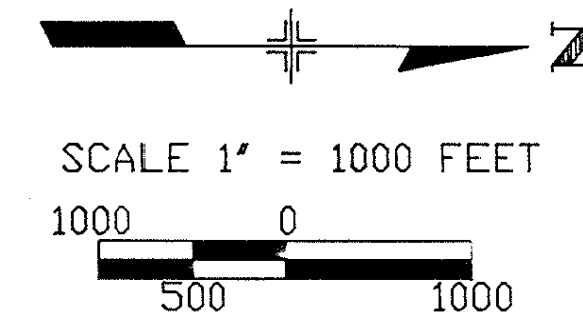
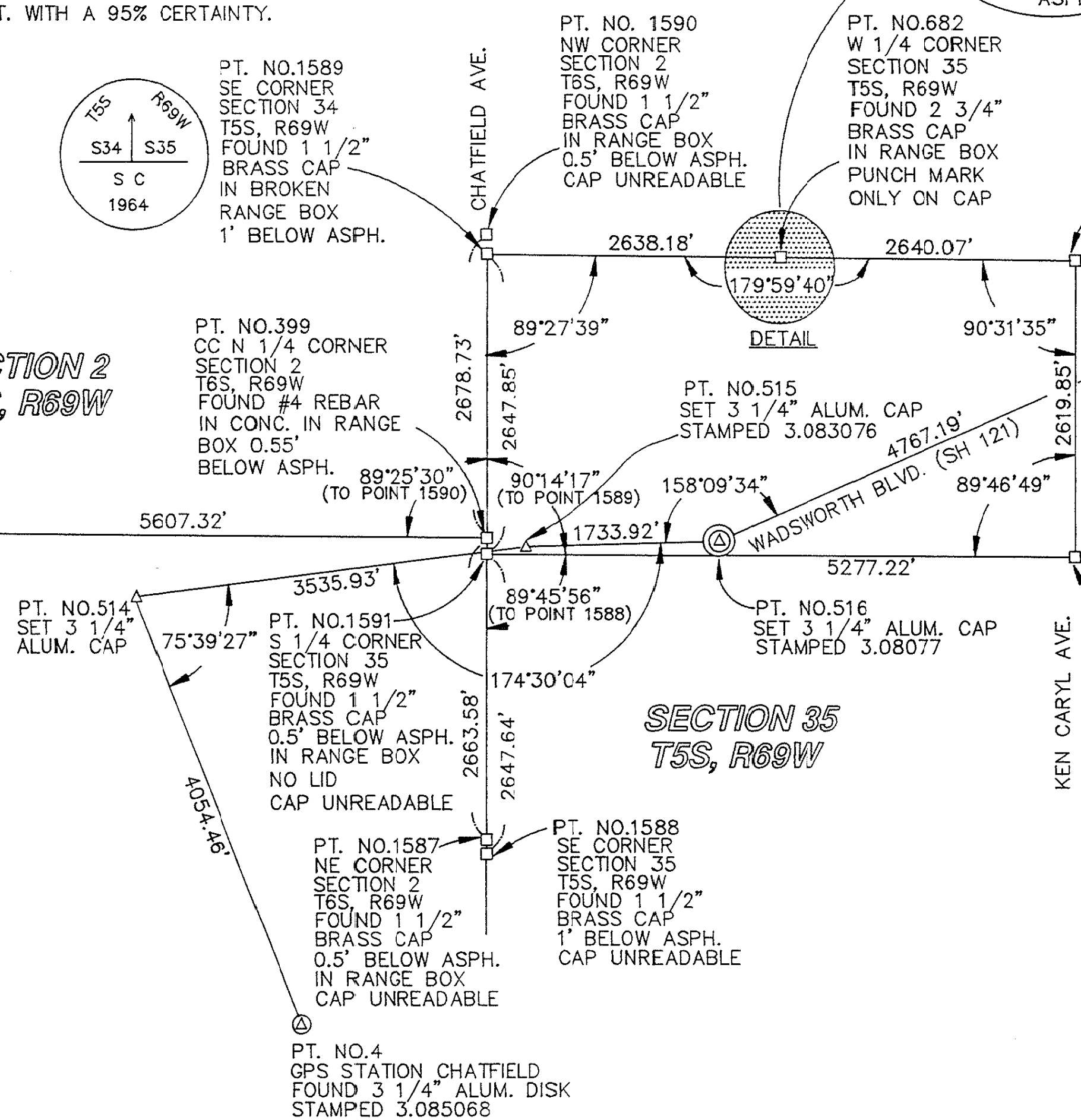
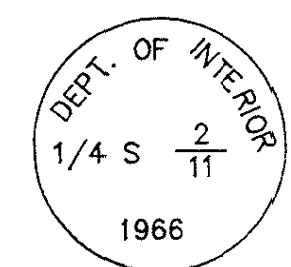
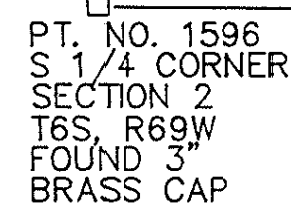
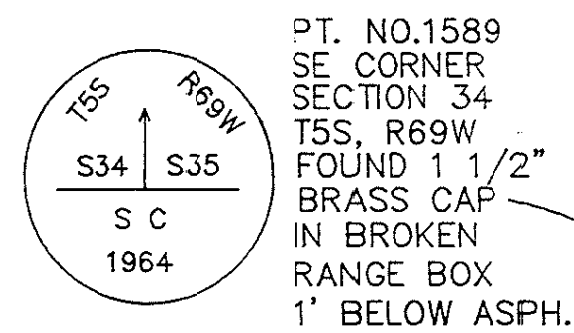

Pt	No.	Northing	Easting	Elev.	Description
4	1630203.579	3122832.370	5527.99	CONTROL PT.	STAMPED (CHATFIELD)
5	1638327.629	316663.968	5372.11	CONTROL PT.	STAMPED (MARSTON)
7	1661159.036	3109535.997	5665.1**	CONTROL PT.	STAMPED (HARVEY)
385	1652999.512	316153.695	5592.17	SW COR. SEC. 11	FND. 3" BRASS CAP
393	1637150.305	316089.217	5601.59	NW COR. SEC.35	FND. 1 1/2" AXLE
399	1631870.175	318542.999	5590.80	CC N1/4 COR. SEC.22	FND. #4 REBAR
* 514	1628715.545	319060.845		CONTROL PT.	
* 515	1632223.679	318618.353		CONTROL PT.	
* 516	1633956.845	318567.215	5548.8**	CONTROL PT.	STAMPED 3.083076
* 518	1640658.708	3116002.909		CONTROL PT.	STAMPED 3.080077
* 519	1645079.609	316200.641		CONTROL PT.	STAMPED 3.070084
* 520	1648920.761	316055.843	5570.53	CONTROL PT.	STAMPED 3.063084
* 521	1650981.937	316227.720		CONTROL PT.	STAMPED 3.057088
* 522	1653000.961	316150.433		CONTROL PT.	STAMPED 3.054084
673	1650354.130	316133.081		N 1/4 COR. SEC.14	FND. 3 1/4" AL. CAP
675	1653007.335	313488.460		W1/4 COR. SEC. 15 FND. #8 REBAR	
681	1637147.355	318709.097		N1/4 COR. SEC. 35	FND. 1 1/2" BRASS CAP
682	1634510.375	3186061.992		W 1/4 COR. SEC. 35	FND. 2 3/4" BRASS CAP
1587	1631868.116	3121206.576		NE COR. SEC. 2	FND. 1 1/2" BRASS CAP
1588	1631867.899	3121330.526		SE COR. SEC. 35	FND. 1 1/2" BRASS CAP
1589	1631872.332	316035.039		SE COR. SEC. 34	FND. 1 1/2" BRASS CAP
1590	1631866.725	315864.271		NW COR. SEC. 2	FND. 1 1/2" BRASS CAP
1591	1631870.195	318682.890		S 1/4 COR. SEC. 35	FND. 1 1/2" BRASS CAP
1596	1626363.068	318493.941		S 1/4 COR. SEC. 2	FND. 3" BRASS CAP

\* (SET) C.D.O.T. 3 1/4" ALUM. CAP (UNLESS OTHERWISE NOTED).  
ELEVATIONS BASED ON NGS BENCH MARKS (N-409 & C-24).  
\*\* ELEVATION DERIVED FROM 11/15/91 GPS WORK.  
CHECKING THE GPS-DERIVED ELEVATIONS AGAINST THE KNOWN  
ELEVATIONS GIVES A MEAN RESIDUAL OF 2.2 CM (0.07 FT.).

THE  
LUND PARTNERSHIP, INC.

---

12265 W. BAYAUD AVE. SUITE 130  
LAKEWOOD, COLORADO 80228  
303 989-1461  
JOB NO. 146.0102 MAY 07, 1993

## SURVEYOR CERTIFICATE

Control Survey and Monumentation was done under my supervision and checking.

NAME 136/149 F. Stephan P.L.S. NO. 23521

DATE 16-13-93

CON-S.DWG GFS