

INDEX OF SHEETS
 SHEET NO. 1 TITLE SHEET
 2 INSULATION OF PROPERTIES
 3 PLAN & PROFILE SHEET SHOWING RIGHT OF WAY

COLORADO
DEPARTMENT OF HIGHWAYS

PLAN AND PROFILE OF PROPOSED
FEDERAL AID PROJECT NO. C 02-0096-23
STATE HIGHWAY NO. 96
 PUEBLO COUNTY

STATUS OF ORIGINAL DRAWINGS
 ON FILE 1 IN. 10 FT. HORIZONTAL
 ON PROFILE 1 IN. 10 FT. HORIZONTAL
 GRADE LINE ON PROFILE IS SHOWN AS STATUS OF FINISHED ROAD
 AND CENTER LINE OF PROJECT
 AND CENTER LINE OF AVENUE

RIGHT OF WAY

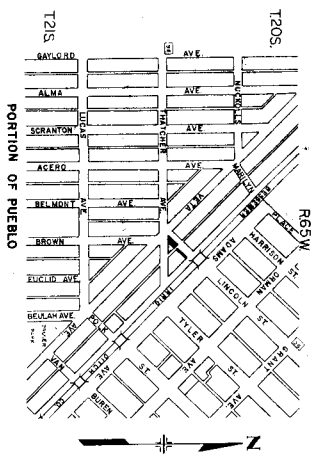

PROJECT NO.	SECTION	SHEET NO.	TOTAL SHEETS
96	02-0096-23	1	1

RIGHT OF WAY
 CONVENTIONAL SIGNS

- DESIGN LINE _____
- COUNTY LINE _____
- TOWNSHIP OR RANGE LINE _____
- RANGE LINE _____
- SECTION LINE _____
- PAVED WIRE FENCE _____
- COMMUNAL WIRE FENCE _____
- TELEPHONE & TELEGRAPH LINES _____
- POWER LINE _____
- SECTION LINE (Per Survey) _____

DATE	REVISIONS

DESIGNED BY _____
 DRAWN BY _____
 CHECKED BY _____
 APPROVED _____
 DIVISION OF HIGHWAYS

DESIGNED BY _____
 DRAWN BY _____
 CHECKED BY _____
 APPROVED _____
 DIVISION OF HIGHWAYS

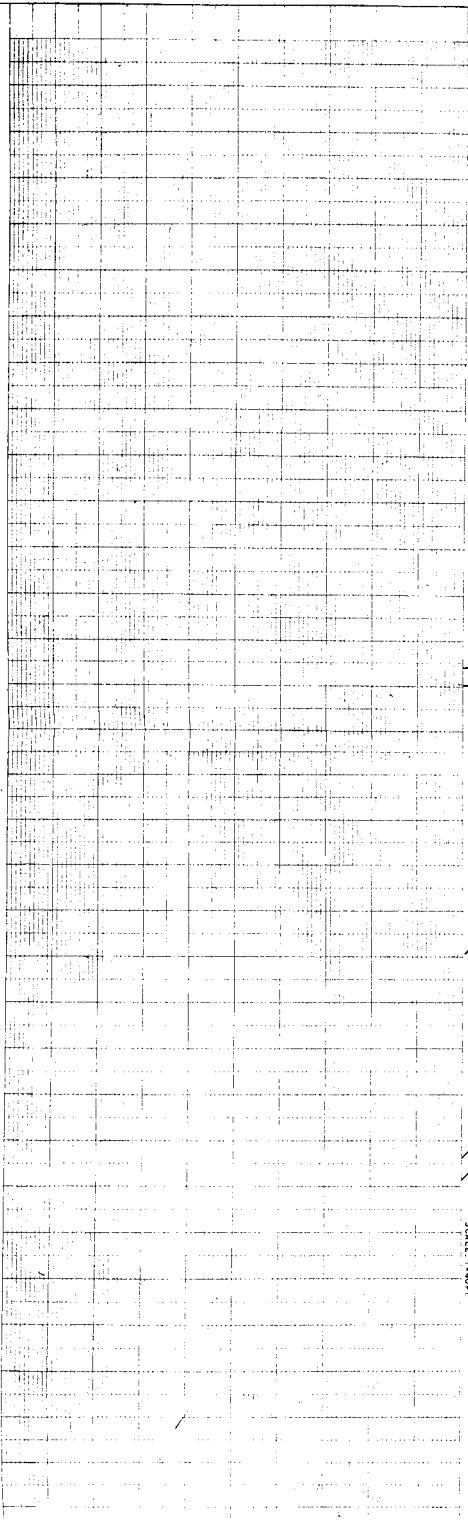

SCALE: 1"=40 FT

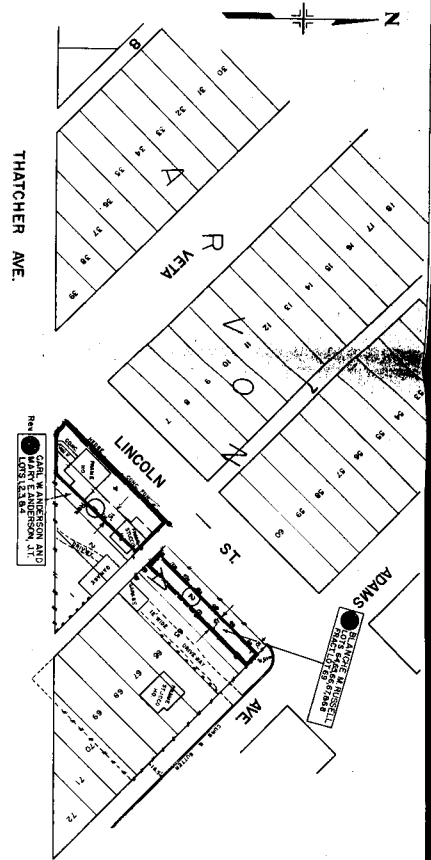

NO.	DATE	REVISIONS	BY	DATE
1	02-09-83	1		
2		2		
3		3		

RIGHT OF WAY
INT. THATCHER & VETA, PERBOLD