

U.S. DEPARTMENT OF COMMERCE
BUREAU OF PUBLIC ROADS

PLANS FOR PROPOSED
COLORADO FOREST HIGHWAY PROJECT
CEDAREGE-MESA
LENGTH MILES
CLASS
GRAND MESA NATIONAL FOREST
MESA COUNTY

REVISIONS	REGION 9	STATE COLORADO
	PROJECT 13-1(I) Cedaredge Mesa	
	SHEET 1	OF 9 SHEETS
	CR 08-0065-10	SHEET 1
	RIGHT OF WAY	

INDEX TO SHEETS

SHEET NO. 1	TITLE PAGE
2	TABULATION OF PROPERTIES
3-9	ALIGNMENT PLAN & Profile

FILE COPY - DO NOT
REMOVE FROM OFFICE

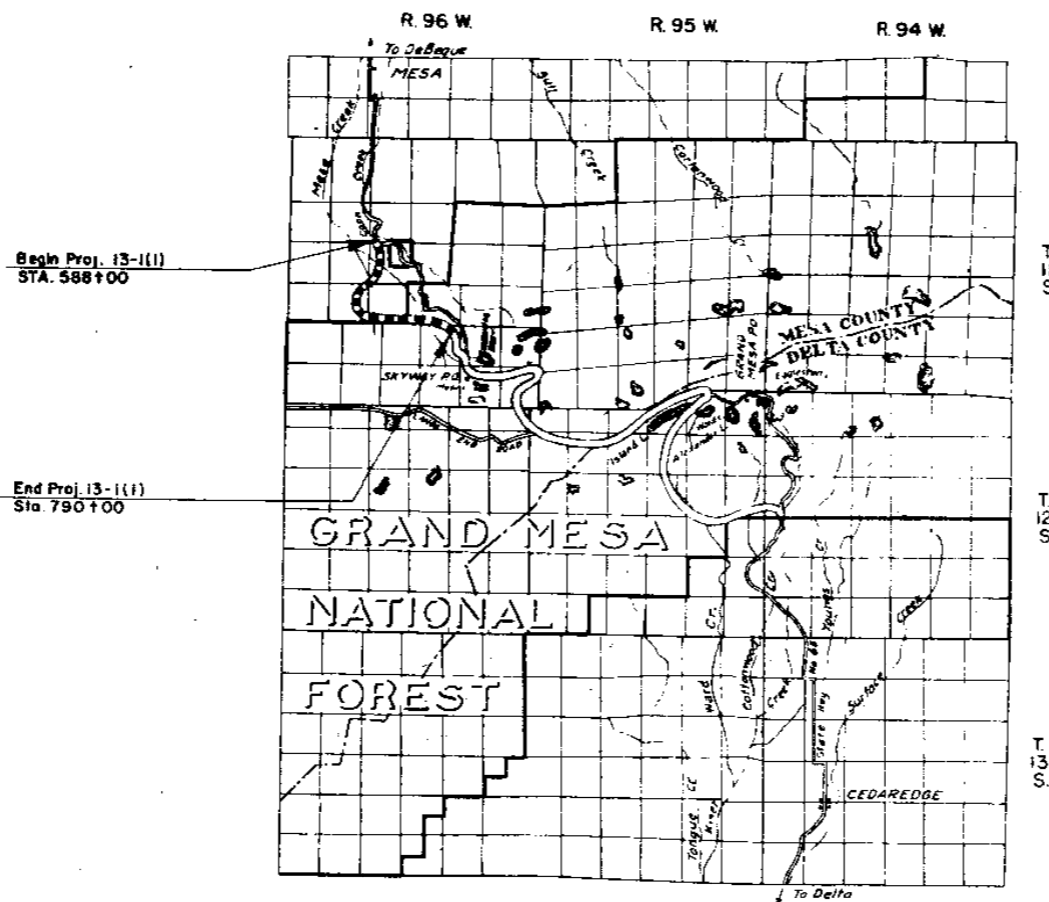

"V" FILE

FILE COPY - DO NOT
REMOVE FROM OFFICE

U.S. DEPARTMENT OF COMMERCE
BUREAU OF PUBLIC ROADS
REGION NO. 9 DENVER, COLORADO

APPROVED: _____ DATE _____ 19__
REGIONAL ENGINEER

A.H.T. LEGEND

EXISTING ROAD	IMPROVED GRADED	PAV. OR GRD. SUBGRADE	BASE	SURFACE TREATMENT	ROAD PLANT CONCRETE OR BITUM.
---------------	-----------------	-----------------------	------	-------------------	-------------------------------

U.S.P.R. DIST. DENVER, CO. REV. 1-1-54

CR 08-0065-10

RIGHT OF WAY CEDAREGE-MESA

REVISIONS	

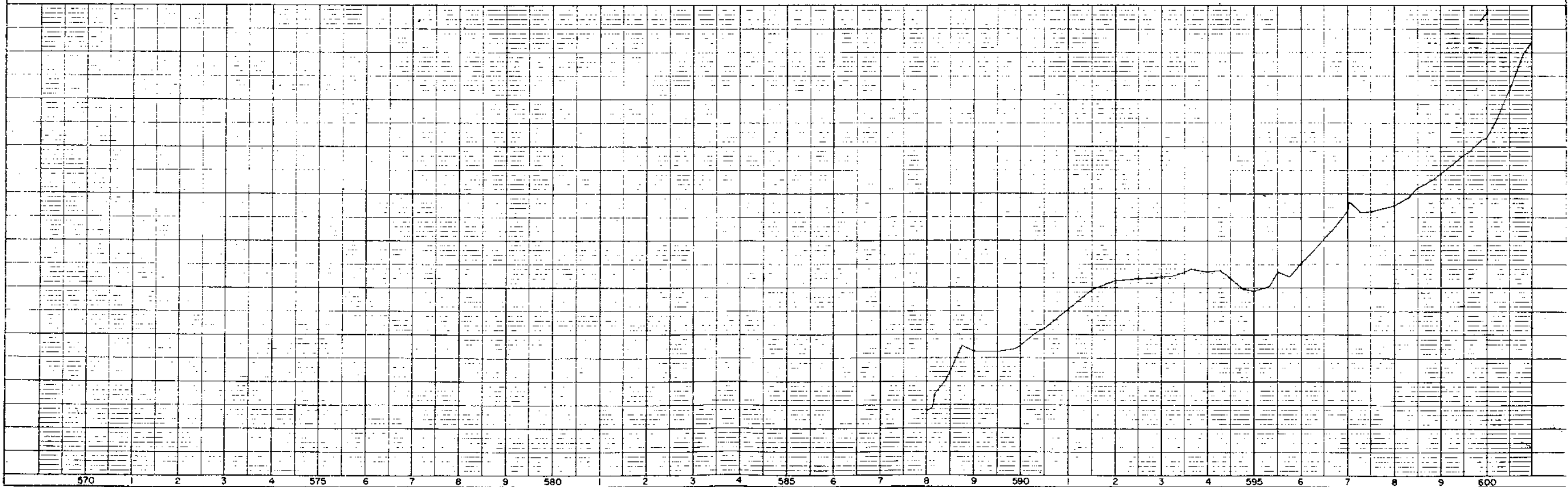
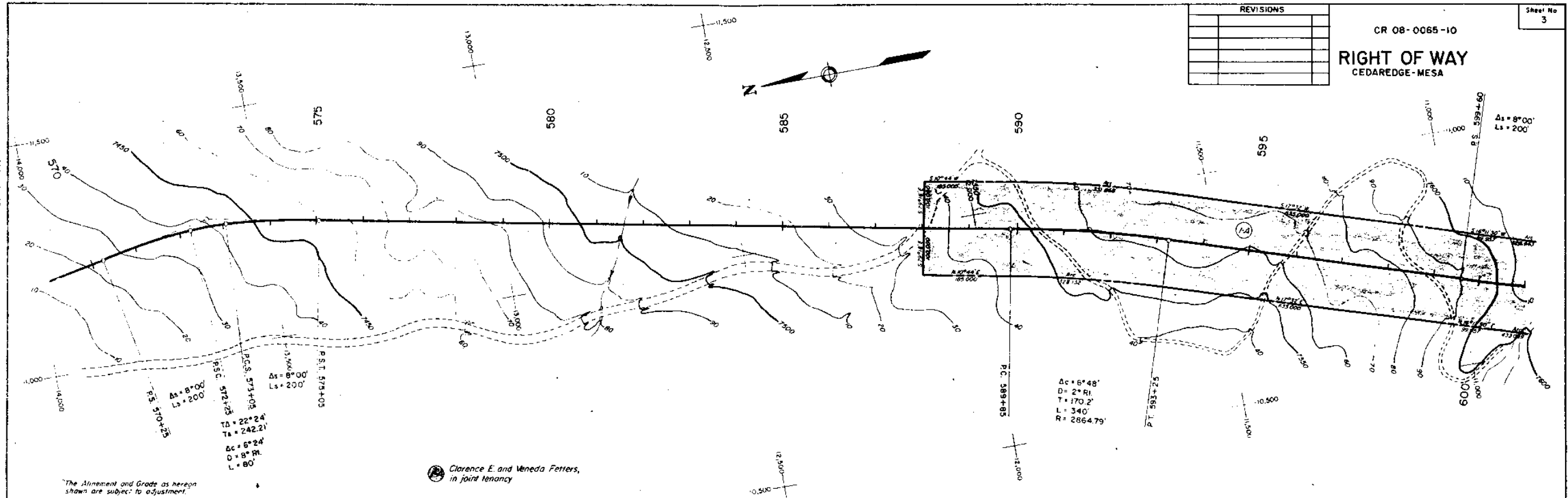

CR 08-0065-10
RIGHT OF WAY
CEDAREDGE MESA

REVISIONS	

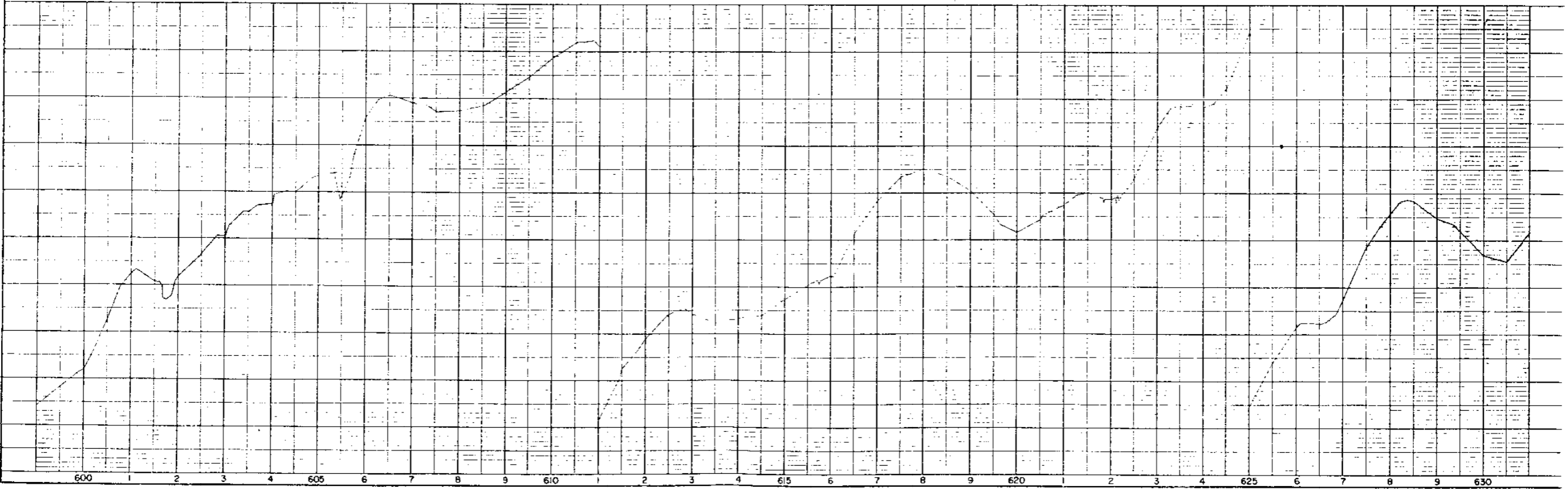
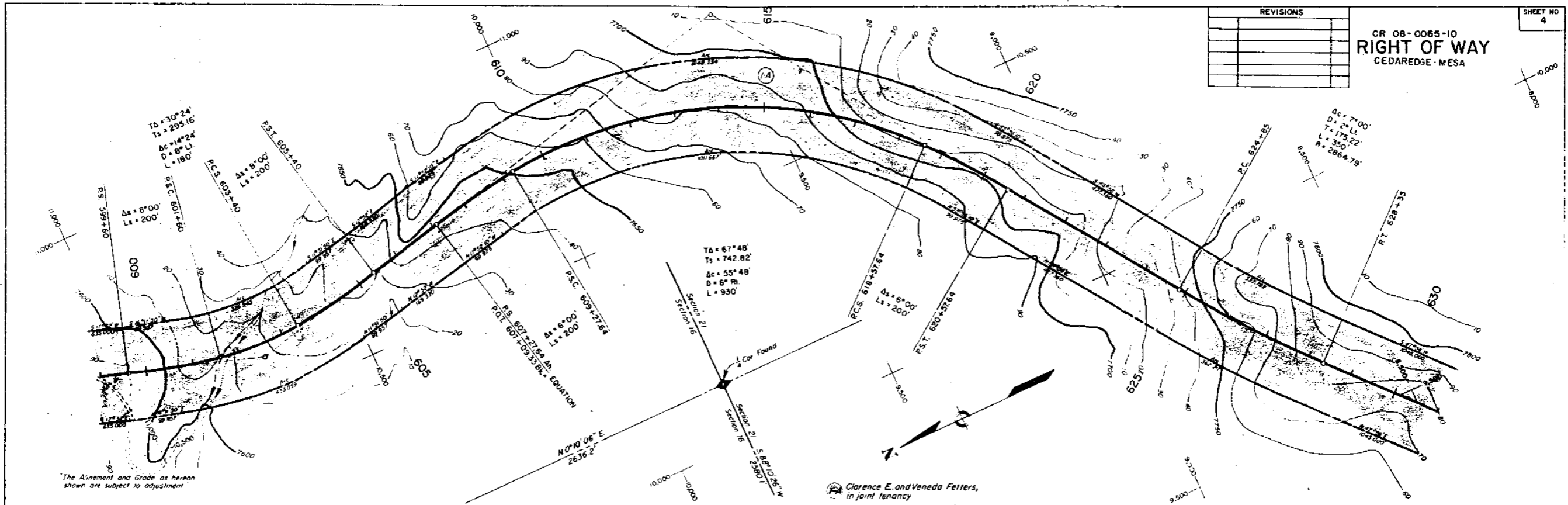

REVISIONS	

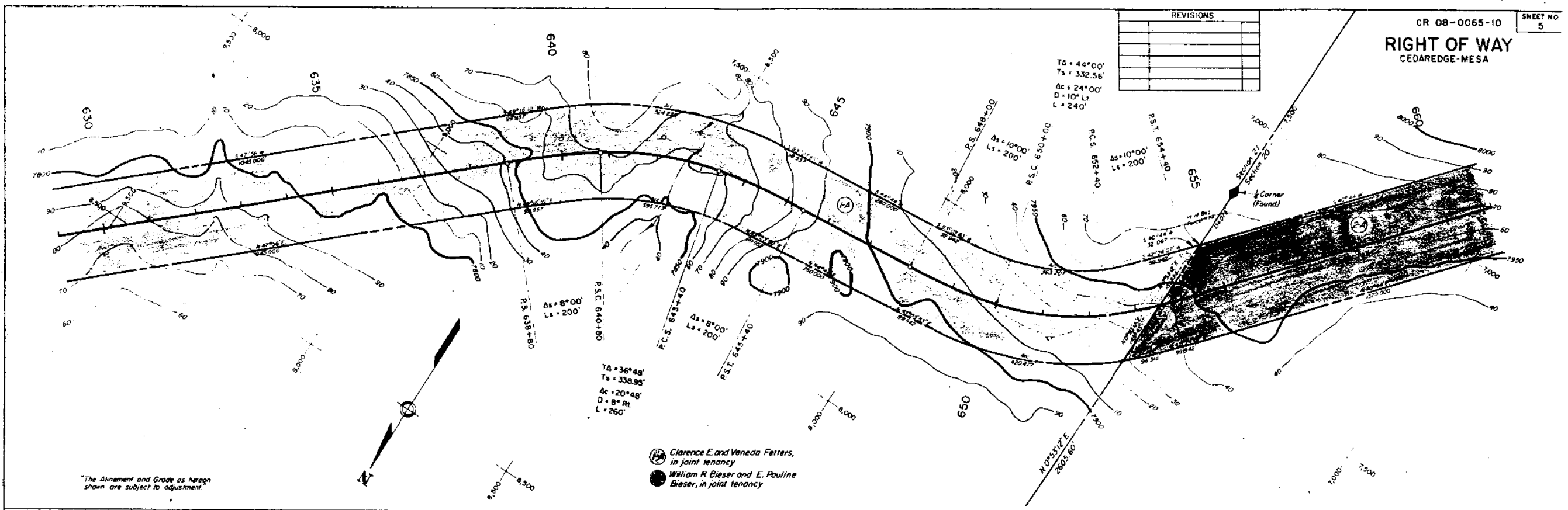

Clarence E. and Veneda Fetters, in joint tenancy
 William R. Bieser and E. Pauline Bieser, in joint tenancy

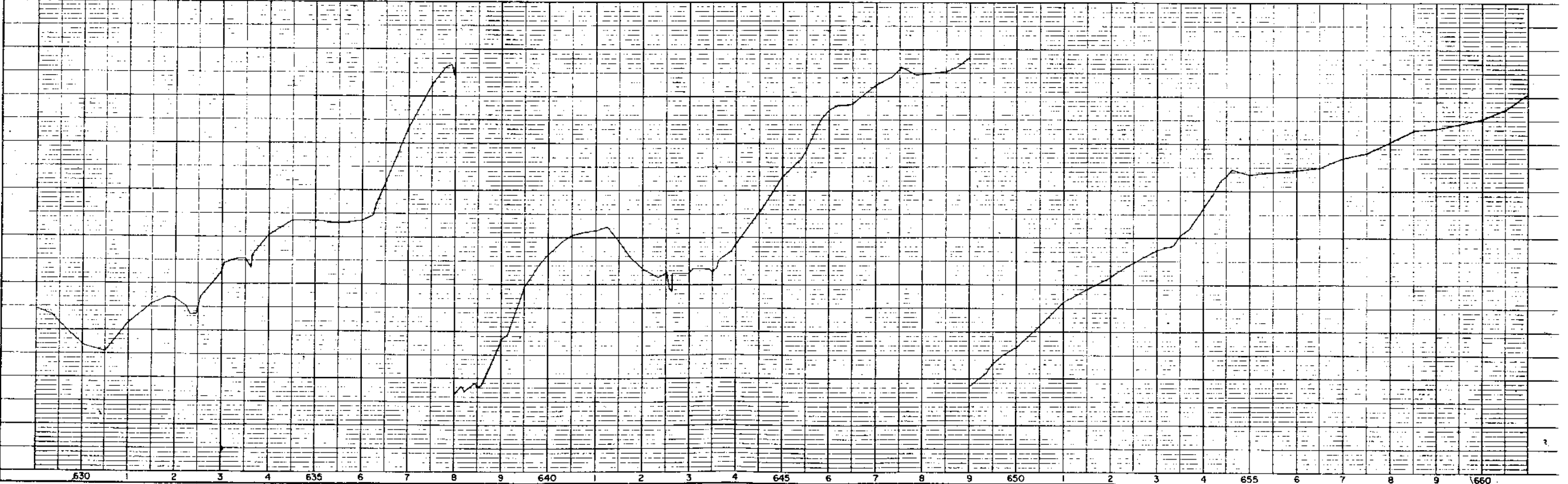
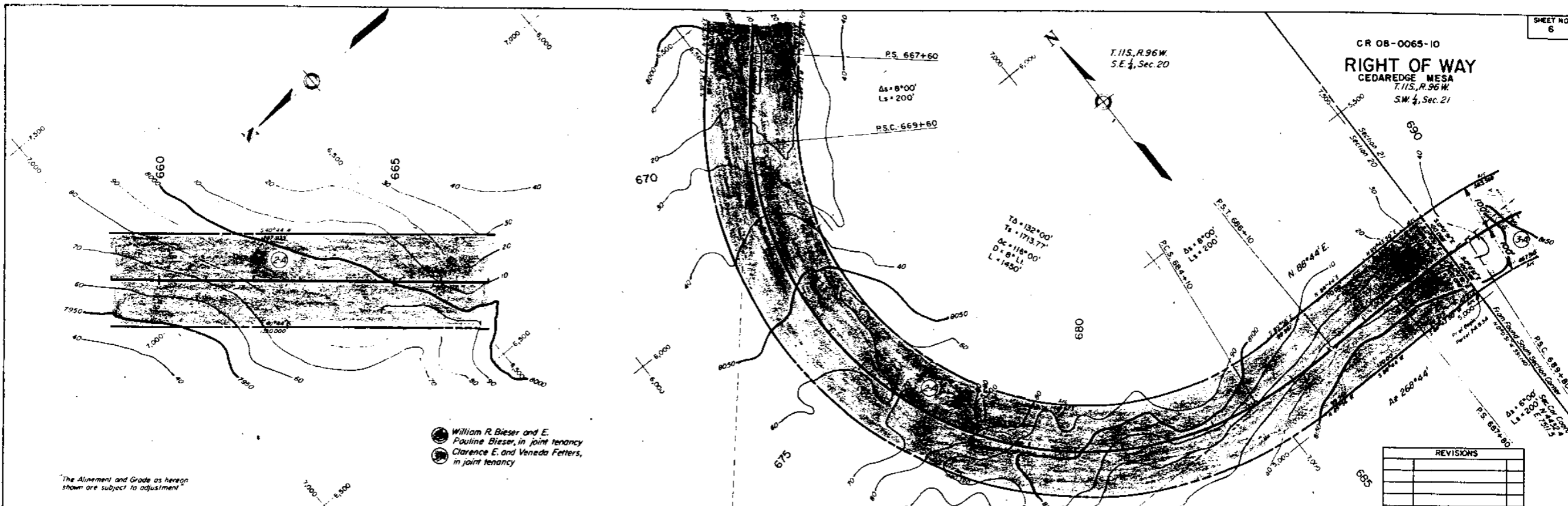

PLATE 1 - PLAN, PROFILE © P. R. S. E. STANGARD
 KUTTEL & ESSER CO., NEW YORK

CR 08-0065-10
RIGHT OF WAY
CEDAREDGE MESA
T.11S., R.96 W.
SW 1/4, Sec. 21



PLAN
NOTE BOOK NO. DATE DRAWN BY

PROFILE
NOTE BOOK NO. DATE DRAWN BY

- William R. Bieser and E. Pauline Bieser, in joint tenancy
- Clarence E. and Veneda Fetters, in joint tenancy

REVISIONS	

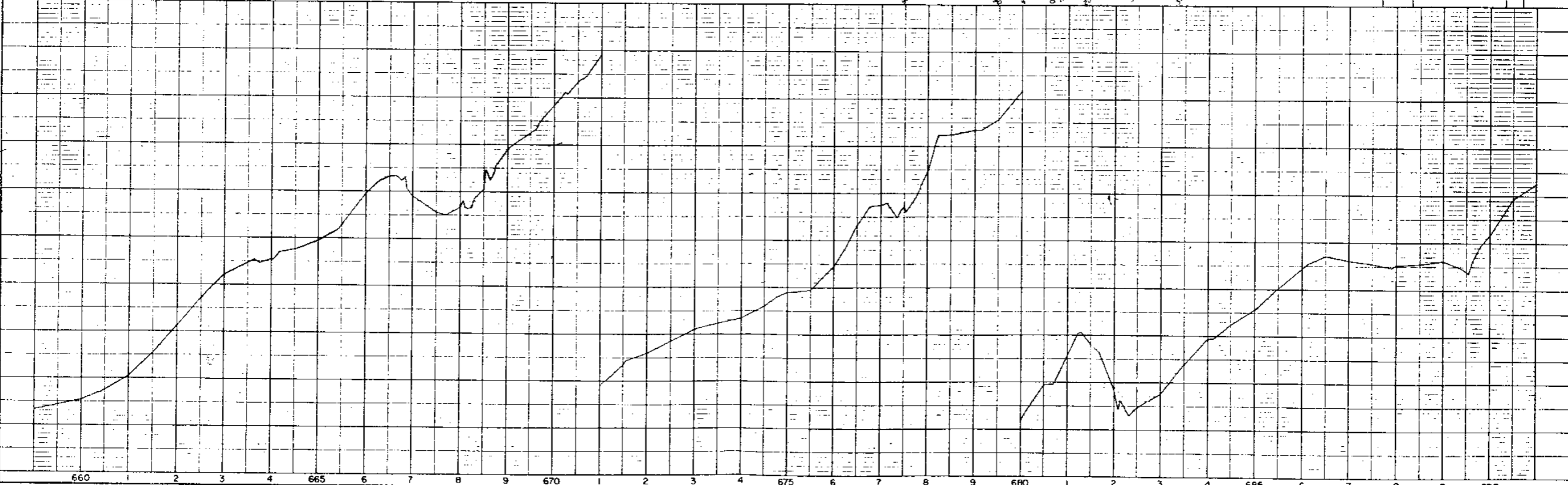

PLATE I PLAN PROFILE DIFFERENTIAL

CR 08-0065-10
RIGHT OF WAY
CEDAREGE-MESA

REVISIONS	

● Wm. R. Bieser, also known as William R. Bieser
and E. Pauline Bieser, in joint tenancy
● Clarence E. & Veneta Fellers,
in joint tenancy

T.11S., R.96W.
S.E. 1/4, Sec. 21

T.11S., R.96W.
S.W. 1/4, Sec. 21

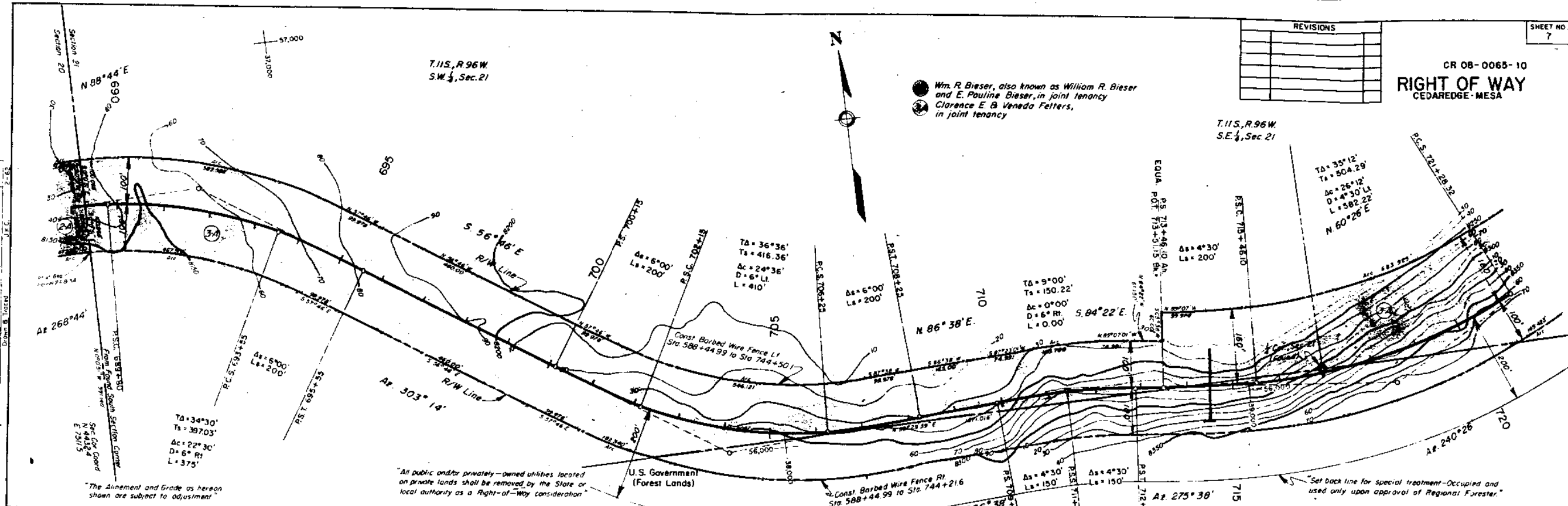

"The alignment and grade as hereon shown are subject to adjustment"

"All public and/or privately-owned utilities located on private lands shall be removed by the State or local authority as a Right-of-Way consideration"

U.S. Government
(Forest Lands)

"Set back line for special treatment—Occupied and used only upon approval of Regional Forester."

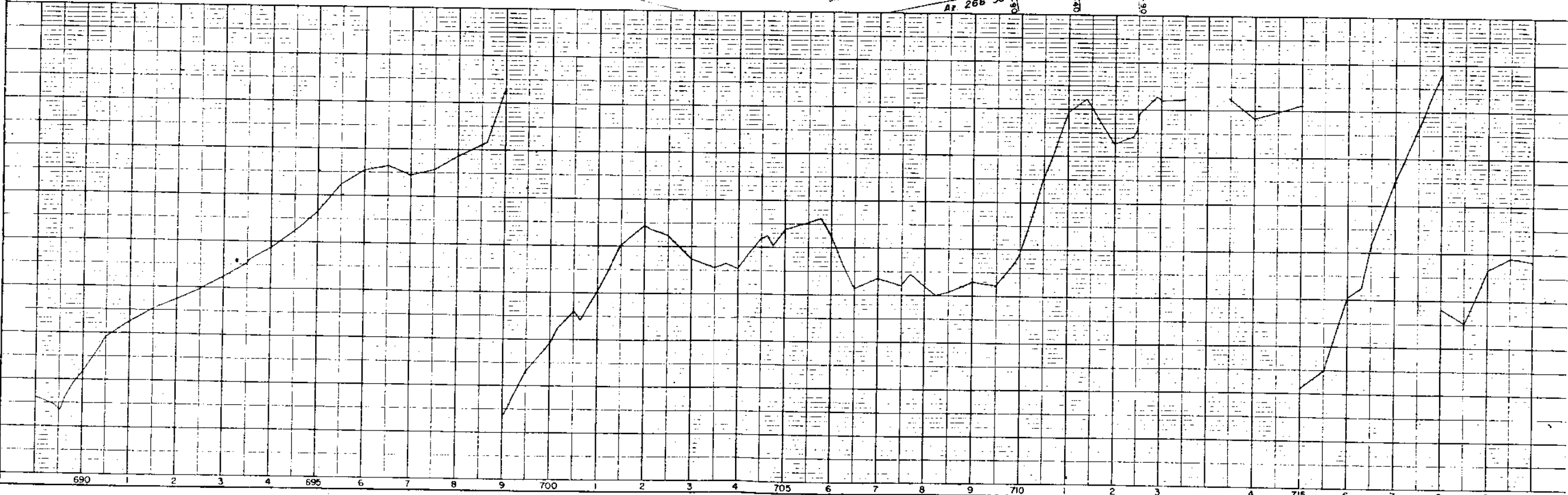
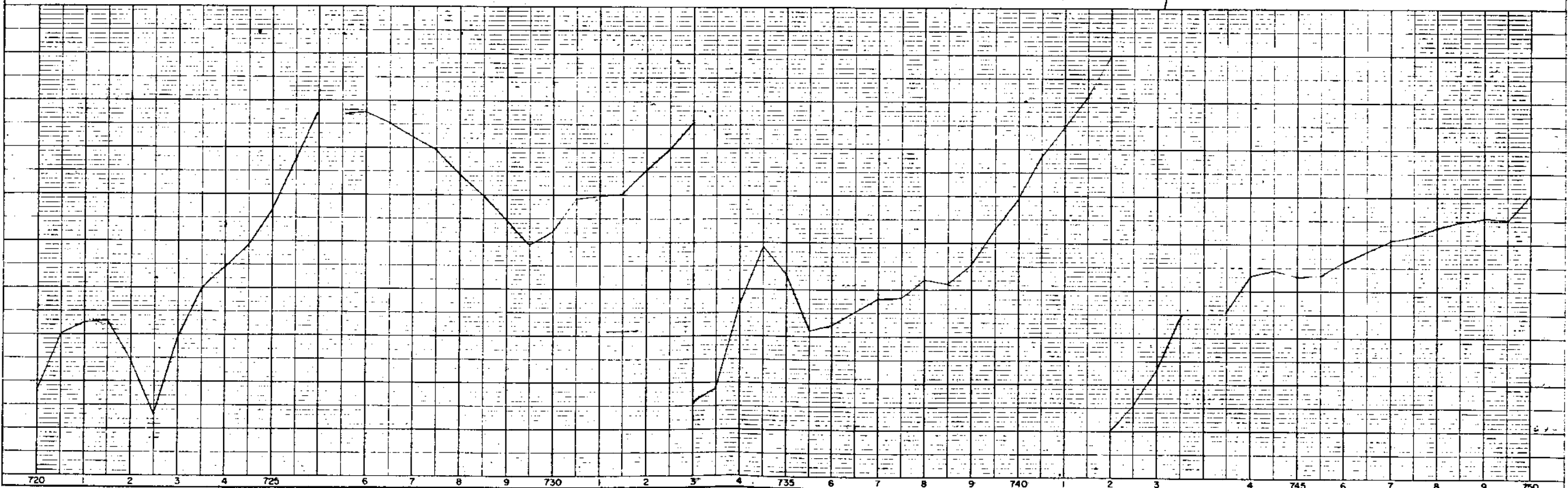
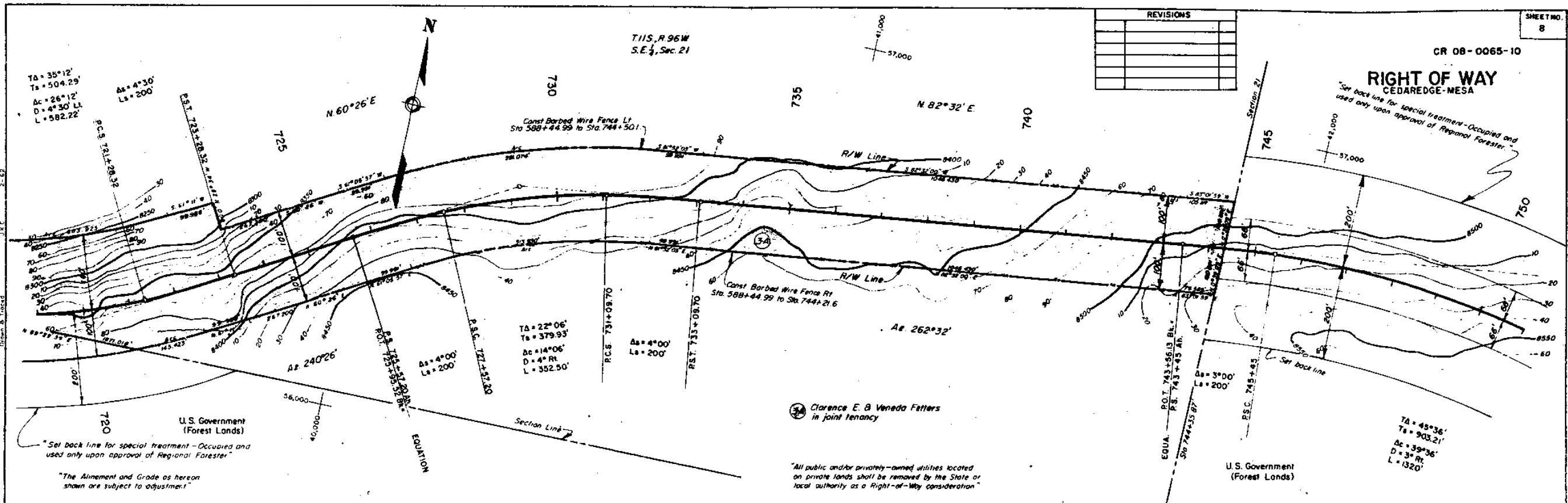

PLATE 3 PLAN PROFILE OF R.O.W. STANDARD
REVISED 4/1968 BY NEW YORK

RIGHT OF WAY
CEDAREGE-MESA

"Set back line for special treatment - Occupied and used only upon approval of Regional Forester."

REVISIONS	



PLEASE DO NOT TOUCH

RIGHT OF WAY
CEDAREDGE-MESA

REVISIONS	

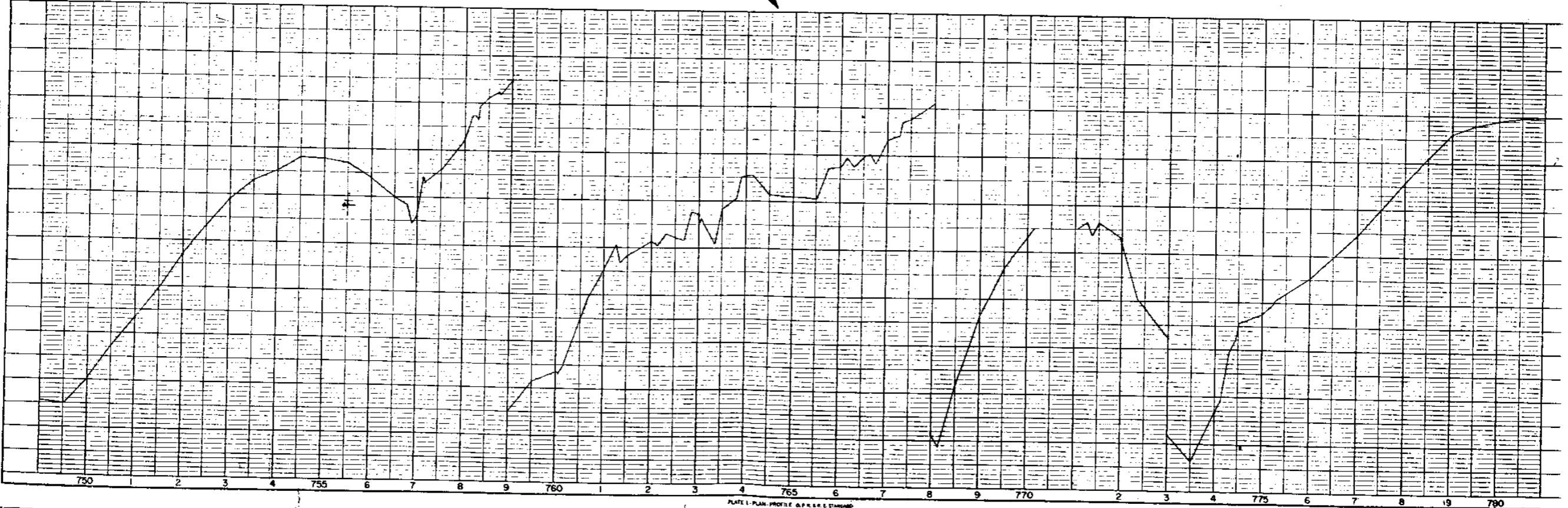
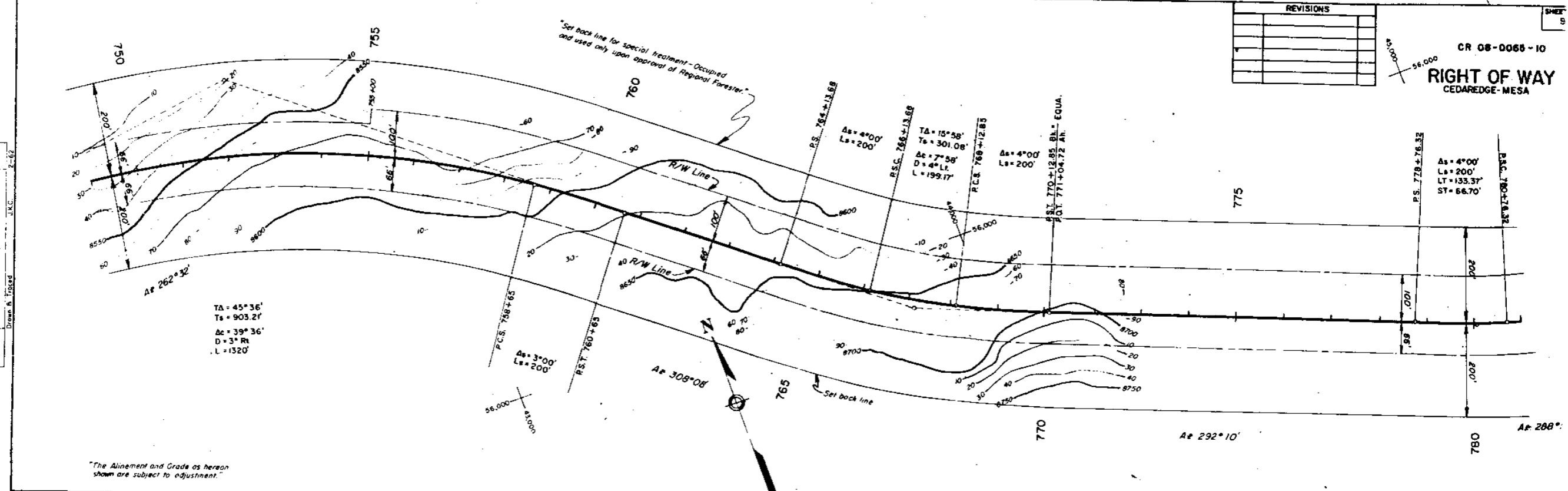

PLAN
 DRAWN BY: J.K.C.
 CHECKED BY: J.K.C.
 DATE: 1-22

PROFILE
 DRAWN BY: J.K.C.
 CHECKED BY: J.K.C.
 DATE: 1-22