

# STATE DEPARTMENT OF HIGHWAYS DIVISION OF HIGHWAYS—STATE OF COLORADO

FEDERAL ROAD REGION NO	DIVISION	PROJECT NO	SHEET NO
VIII	COLORADO	C-08-0340-17	1

**RIGHT OF WAY**  
SH 340 WEST OF GRAND JUNCTION

REVISIONS	

### CONVENTIONAL SIGNS

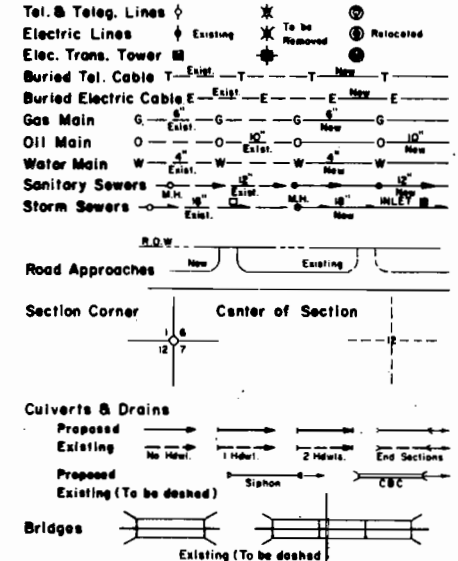
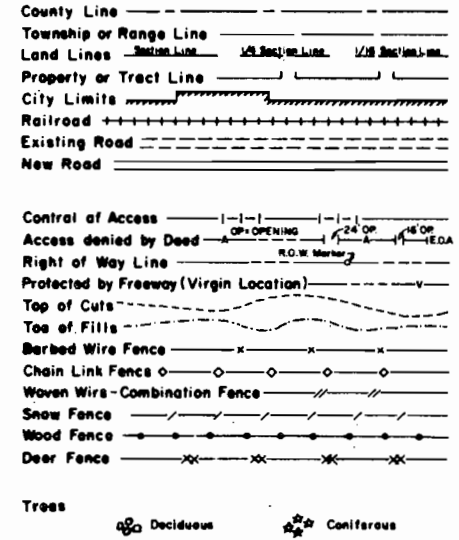

## PLAN AND PROFILE OF PROPOSED COLORADO PROJECT NO. C-08-0340-17 STATE HIGHWAY NO. 340 MESA COUNTY RIGHT OF WAY

SCALE OF ORIGINAL DRAWINGS  
PLAN SHEETS 1" = 20' & 1" = 50'

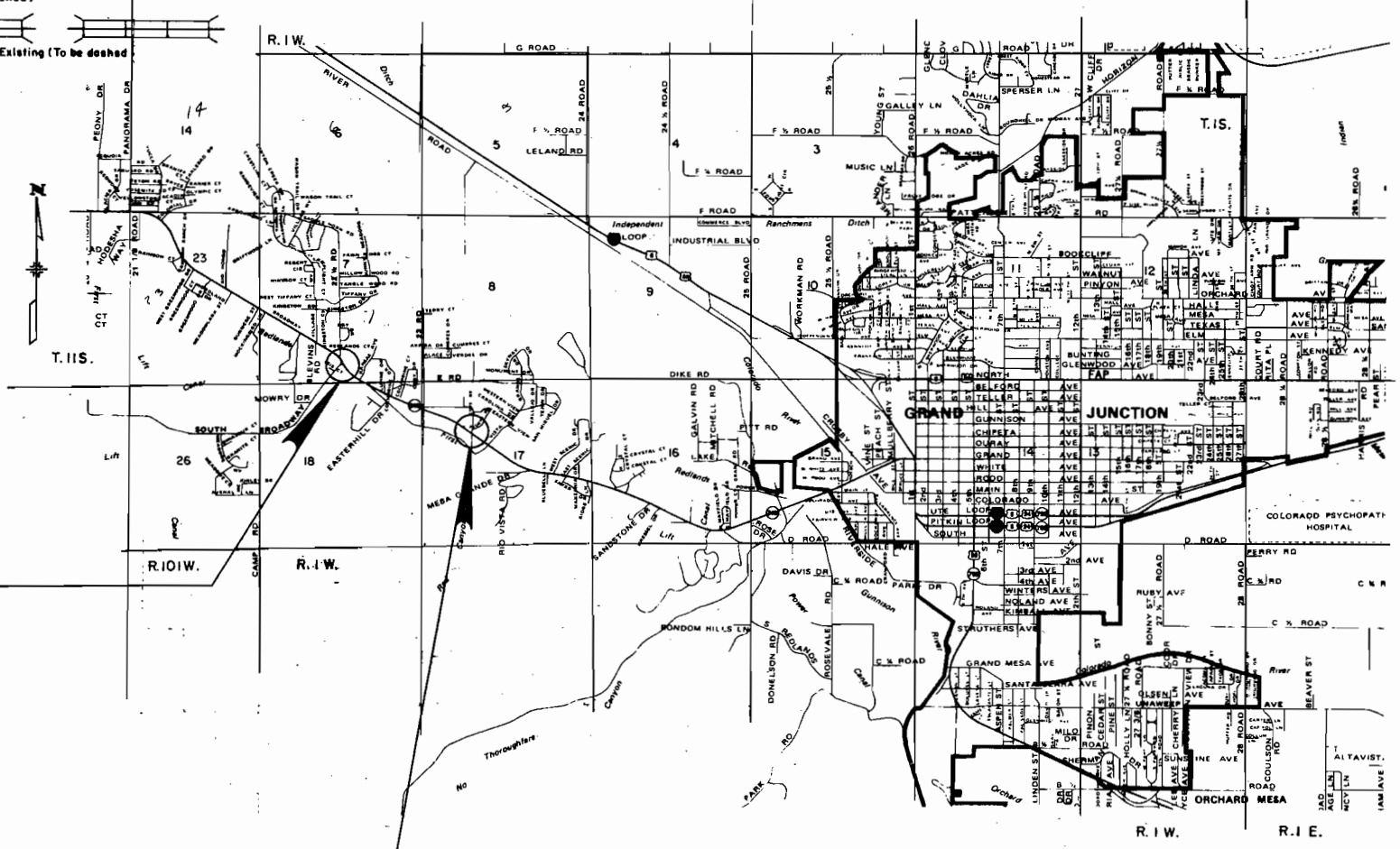

R.O.W. PROJ. C-08-0340-17  
SECTION "B"

R.O.W. PROJ. C-08-0340-17  
SECTION "A"

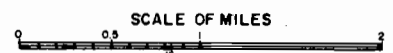

INDEX OF SHEETS  
SHEET NO.

1	TITLE SHEET
2	TABULATION OF PROPERTIES
3	ALIGNMENT SHEET

DIVISION OF HIGHWAYS

APPROVED  
*E.M. Haase*  
CHIEF ENGINEER

6/10/77  
DATE

*Design*

R. O. W. TABULATION OF PROPERTIES IN MESA COUNTY S.H. No. 340 PROJ. C-08-0340-17

FEDERAL ROAD REGION NO.	DIVISION	PROJECT NO.	SHEET NO.
VIII	COLORADO	C-08-0340-17	2

RIGHT OF WAY S.H. 340 W. of Grand Junction

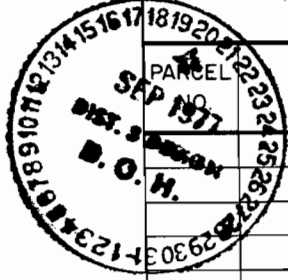

PARCEL NO.	OWNER	ADDRESS	LOCATION	AREA IN ACRES			PARCEL NO.	REMARKS
				PARCEL	TO BE ACQUIRED	REMAINDER LEFT RIGHT		
			T. IS, R.I.W., UTE M.					
-----SECTION "A"-----								
1	PAUL D. McNEW & MAVIS D. McNEW, J.T.		SE 1/4 NW 1/4 SEC. 17	0.008	0.008	0.780		
2	MESA COUNTY		SE 1/4 NW 1/4 SEC. 17	0.021	0.021	0.061		
-----SECTION "B"-----								
3	HENRY HOLLAND & BERNEICE HOLLAND, J.T.		PART of SE 1/4 SW 1/4 & SW 1/4 SE 1/4 SEC. 7	0.595	0.595	4.058		
TE-3	HENRY HOLLAND & BERNEICE HOLLAND, J.T.		PART of SE 1/4 SW 1/4 & SW 1/4 SE 1/4 SEC. 7	0.332	---		TE-3	Relocation of on irrigation ditch

REVISIONS		
9-1-77	Add TE-3	GM

FEDERAL ROAD REGION NO.	DIVISION	PROJ. NO.	SHEET NO.	TOTAL SHEETS
VIII	COLORADO	C-08-0340-17	3	3

**RIGHT OF WAY**  
 S.H. 340 WEST OF GRAND JUNCTION

REVISIONS		
9-1-77	Add TE-3	GM

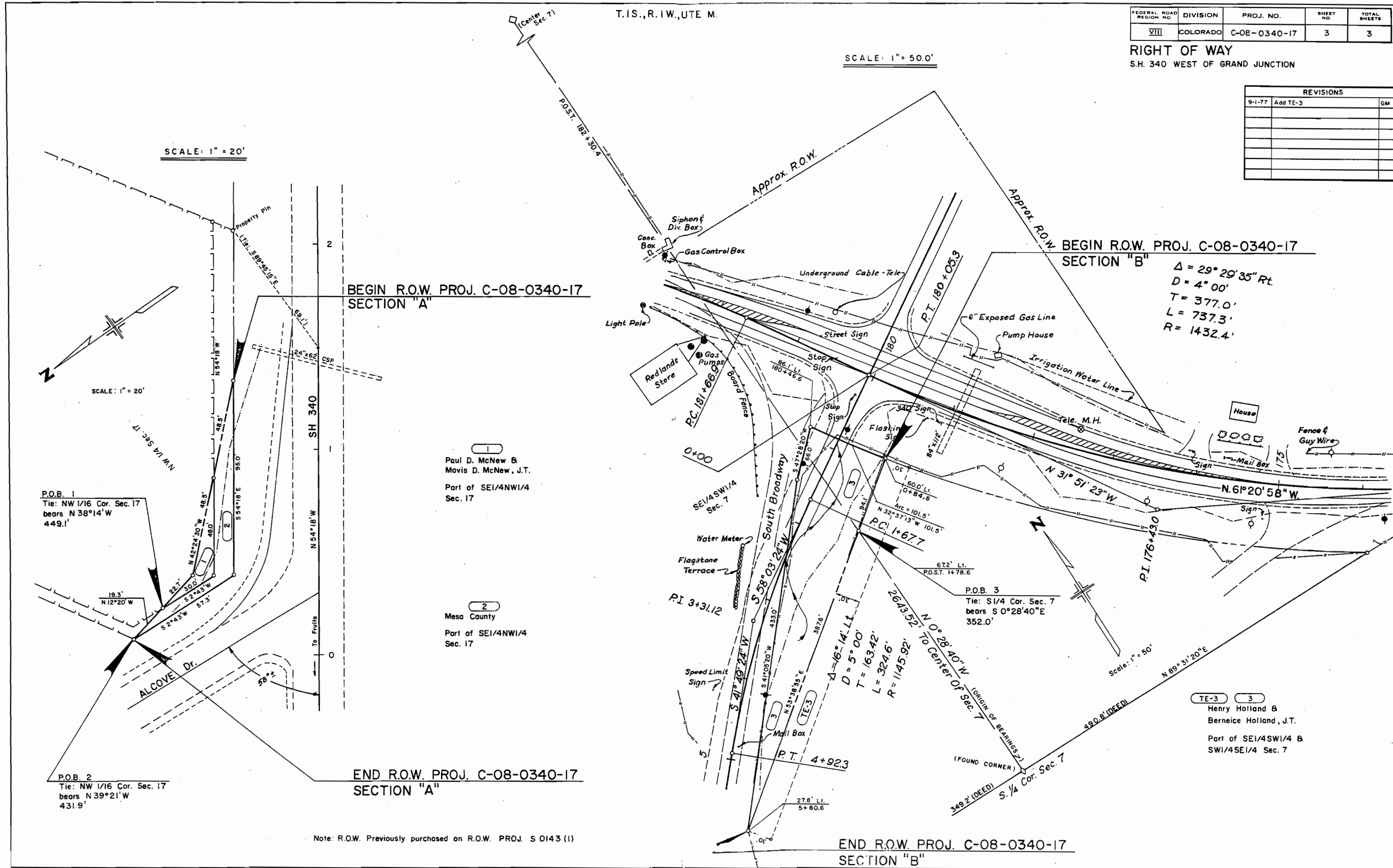

SCALE: 1" = 20'

SCALE: 1" = 20'

SCALE: 1" = 50.0'

BEGIN R.O.W. PROJ. C-08-0340-17  
 SECTION "A"

BEGIN R.O.W. PROJ. C-08-0340-17  
 SECTION "B"

$\Delta = 29^\circ 29' 35''$  Rt.  
 $D = 4^\circ 00'$   
 $T = 377.0'$   
 $L = 737.3'$   
 $R = 1432.4'$

END R.O.W. PROJ. C-08-0340-17  
 SECTION "A"

END R.O.W. PROJ. C-08-0340-17  
 SECTION "B"

Note: R.O.W. Previously purchased on R.O.W. PROJ. S 0143 (1)

Paul D. McNew &  
 Mavis D. McNew, J.T.  
 Part of SE1/4NW1/4  
 Sec. 17

Mesa County  
 Part of SE1/4NW1/4  
 Sec. 17

TE-3 3  
 Henry Holland &  
 Berneice Holland, J.T.  
 Part of SE1/4SW1/4 &  
 SW1/4SE1/4 Sec. 7