

DEPARTMENT OF HIGHWAYS STATE OF COLORADO

FEDERAL ROAD DISTRICT NO.	DIVISION	PROJECT NO.	SHEET NO.
9	COLORADO	C-10-0087-09	1

RIGHT OF WAY WEST ALAMO AVENUE
So Prince St - Littleton Blvd

RIGHT OF WAY PLAN OF PROPOSED COLORADO PROJECT NO. C-10-0087-09 STATE HIGHWAY NO. 87 ARAPAHOE COUNTY RIGHT OF WAY

INDEX OF SHEETS

SHEET NO 1	TITLE SHEET
2	TABULATION OF PROPERTIES
3	PLAN SHEET SHOWING ROW REQUIRED

CONVENTIONAL SIGNS

CENTER LINE	PLAN SHEET	TITLE SHEET	END ROAD
COUNTY LINE	---		
TOWNSHIP OR RANGE LINE	---		
LAND LINES	SECTION LINE	SECTION LINE	SECTION LINE
CITY LIMITS	---		
RAILROAD	---		
BARBED WIRE FENCE	---		
WOVEN WIRE - COMBINATION FENCE	---		
TELE. & TELEG. LINE	---		
POWER LINE	---		
PRESENT ROAD (PLAN SHEETS)	---		
RIGHT OF WAY LINE	---		
ACCESS POINTS (FREEWAYS)	---		
C OF A LINE (CONTROL OF ACCESS)	---		
ACCESS DENIED BY DEED	---		
TOP OF CUTS	---		
TOE OF FILLS	---		
DETOUR	---		
PROPERTY OWNERSHIP LINE	---		

INFORMATION OBTAINED FROM AVAILABLE COUNTY RECORDS

SCALE OF ORIGINAL DRAWING
ON PLAN, 1" = 30'
LENGTH OF PROJECT .015 MILES (ROW)

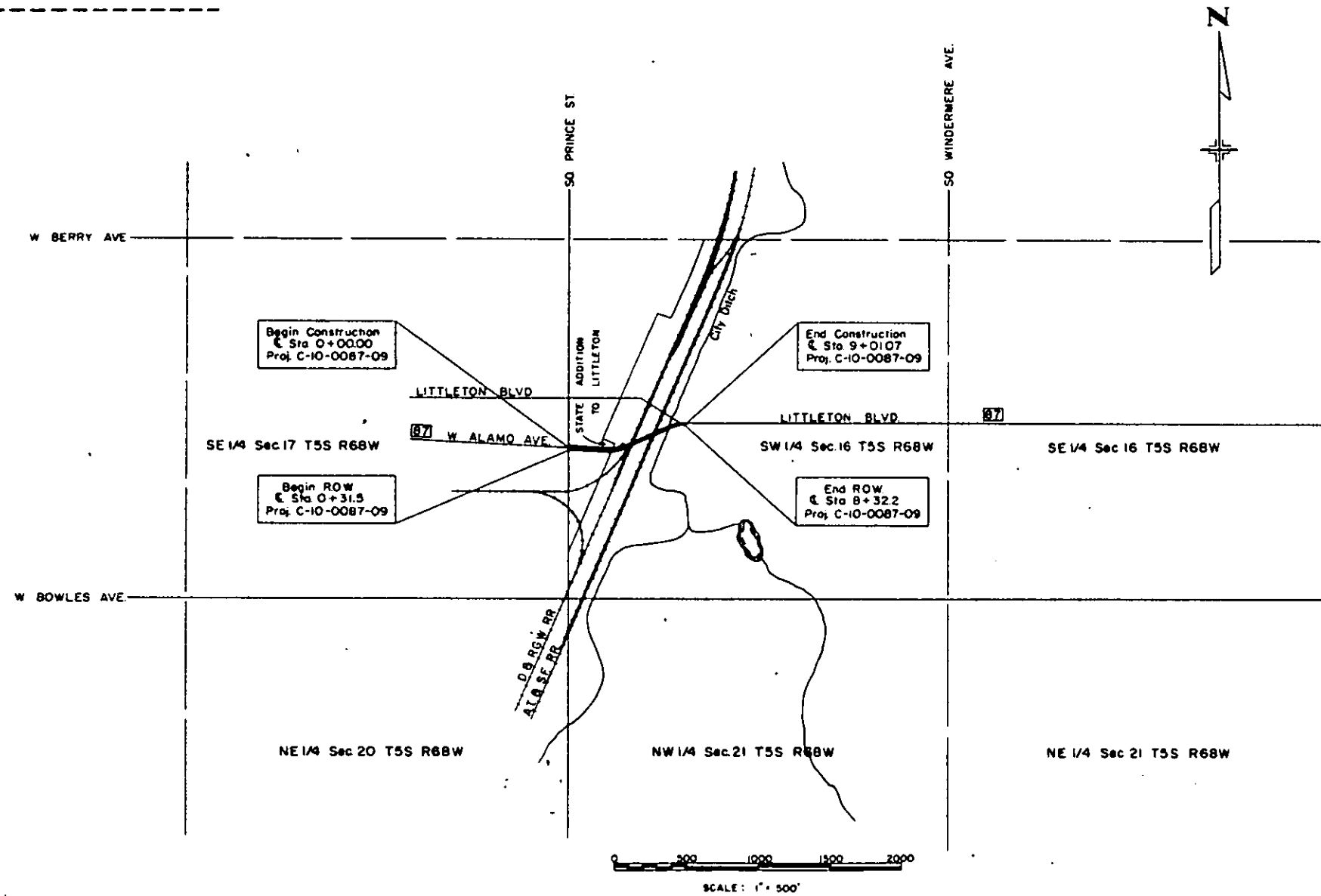

NOTE: THIS PROJECT CALCULATED AND CHECKED BY THE DISTRICT. ALL BEARINGS ARE CALCULATED.

REVISIONS	

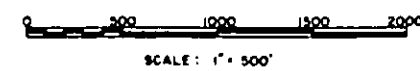

C-10-0087-09 ROW

FEDERAL ROAD DISTRICT NO.	DISTRICT	PROJ. NO.	SHEET NO.	TOTAL SHEETS
1	COLORADO	C-10-0087-09	3	3

RIGHT OF WAY WEST ALAMO AVENUE
 So Prince St. - Littleton Blvd.

REVISIONS	

1960



SW 1/4 Sec 16 T5S R68W

SOUTH PRINCE STREET

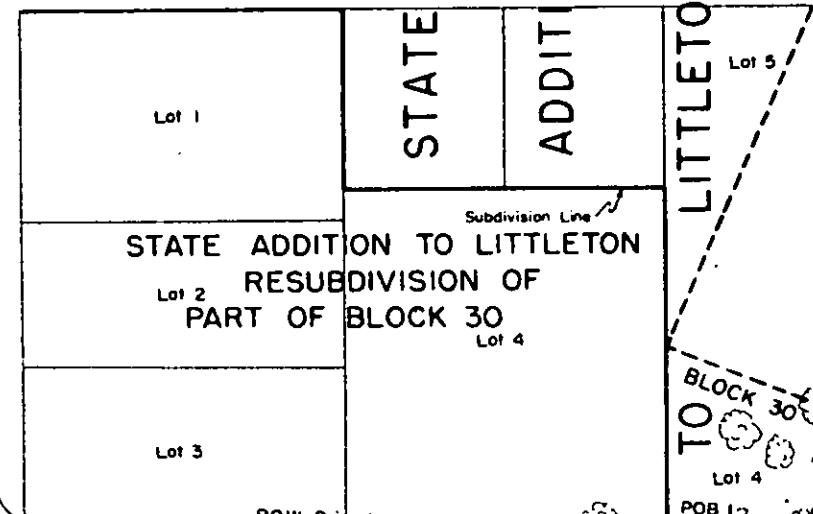

WEST ALAMO AVENUE S 86° 52' E

ROW Prior to 1966

Begin Construction Sta. 0+00.0 Proj. C-10-0087-09	Begin ROW Sta. 0+31.5 Proj. C-10-0087-09
---	--

Section Line 7

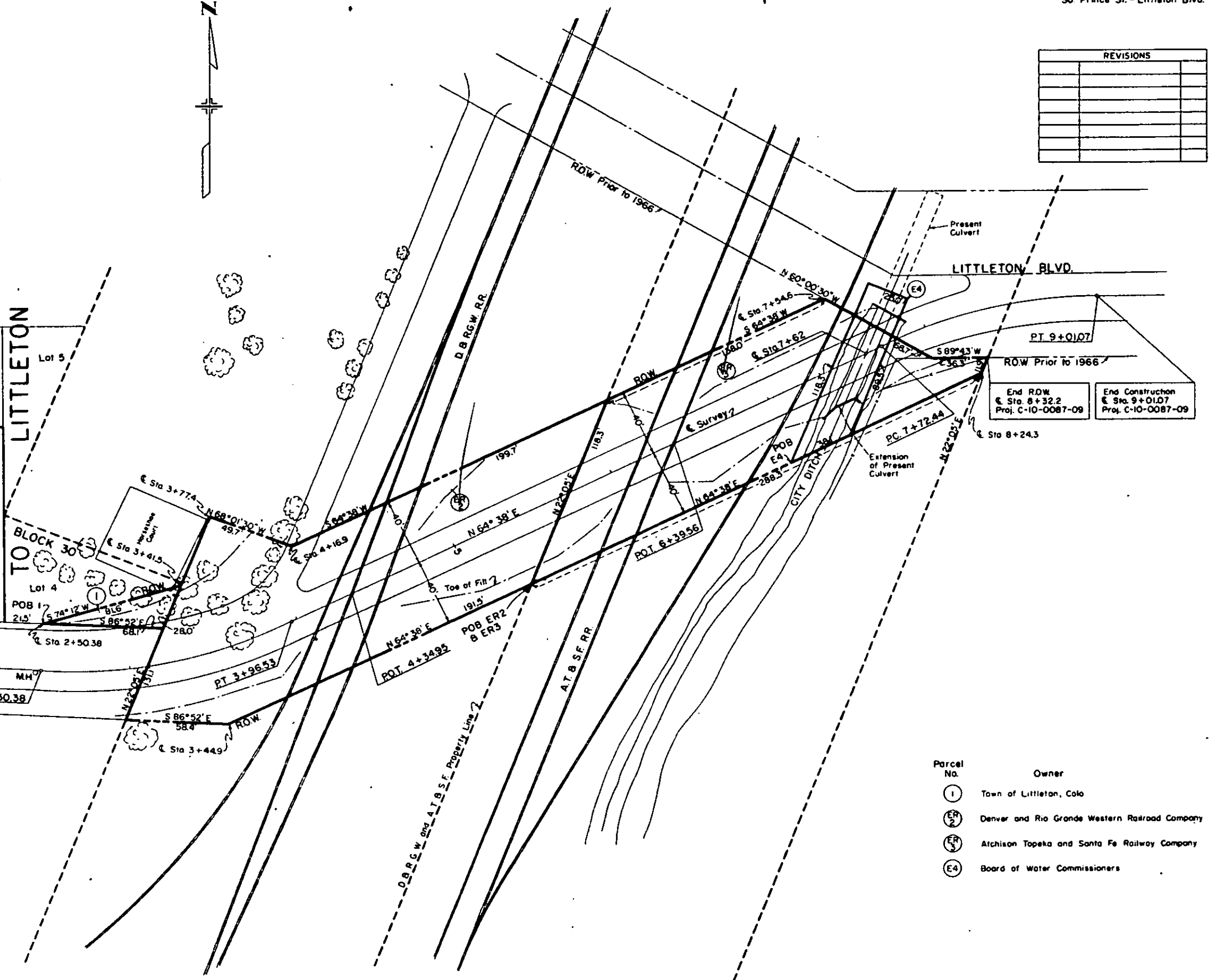

End ROW Sta. 8+32.2 Proj. C-10-0087-09	End Construction Sta. 9+01.07 Proj. C-10-0087-09
--	--

Parcel No.	Owner
(1)	Town of Littleton, Colo
(DR)	Denver and Rio Grande Western Railroad Company
(SR)	Atchison Topeka and Santa Fe Railway Company
(E4)	Board of Water Commissioners