

OCT 14 1960

# COLORADO DEPARTMENT OF HIGHWAYS

MAR 23 1960

*W 54th  
to W 26th to E 1st*

FEDERAL ROAD DIVISION NO.	DISTRICT	PROJ. NO.	SHEET NO.	TOTAL SHEETS
9	COLORADO	CII-0058-II	1	5

RIGHT OF WAY

INDEX OF SHEETS  
 SHEET NO. 1 Sketch Map & Title Page  
 2 Tabulation of Properties  
 3-5 Plan & Profile Sheets  
 Showing Right of Way

## PLAN AND PROFILE OF PROPOSED FEDERAL AID PROJECT NO. C II-0058-II STATE HIGHWAY NO. 58 JEFFERSON COUNTY

### CONVENTIONAL SIGNS

CENTER LINE	PLAN SHEET	TITLE SHEET
RIGHT OF WAY LINE	PLAN SHEET	TITLE SHEET
COUNTY LINE	PLAN SHEET	TITLE SHEET
TOWNSHIP OR RANGE LINE	PLAN SHEET	TITLE SHEET
LAND LINES	SECTION LINE	1/4 SECTION LINE
RAILROAD	TITLE SHEET	PLAN SHEET
BARBED WIRE FENCE	PLAN SHEET	TITLE SHEET
COMBINATION WIRE FENCE	PLAN SHEET	TITLE SHEET
SNOW FENCE	PLAN SHEET	TITLE SHEET
TELEPHONE & TELEGRAPH LINES	PLAN SHEET	TITLE SHEET
POWER LINE	PLAN SHEET	TITLE SHEET
DETOUR	PLAN SHEET	TITLE SHEET
PRESENT ROAD (Plan Sheets)	PLAN SHEET	TITLE SHEET

SCALES OF ORIGINAL DRAWINGS  
 ON PLAN. 1 IN. = 50 FT.  
 ON PROFILE. 1 IN. = 50 FT. HORIZONTAL  
 1 IN. = 10 FT. VERTICAL  
 GRADE LINE ON PROFILE IS SHOWN AS GRADE OF FINISHED ROAD  
 GROSS LENGTH OF PROJECT } 7926 FT. = 1.501 MILES  
 NET LENGTH OF PROJECT }

*This will be  
 changed to  
 1/4 section line  
 1/2 section line  
 3/4 section line*

### RIGHT OF WAY

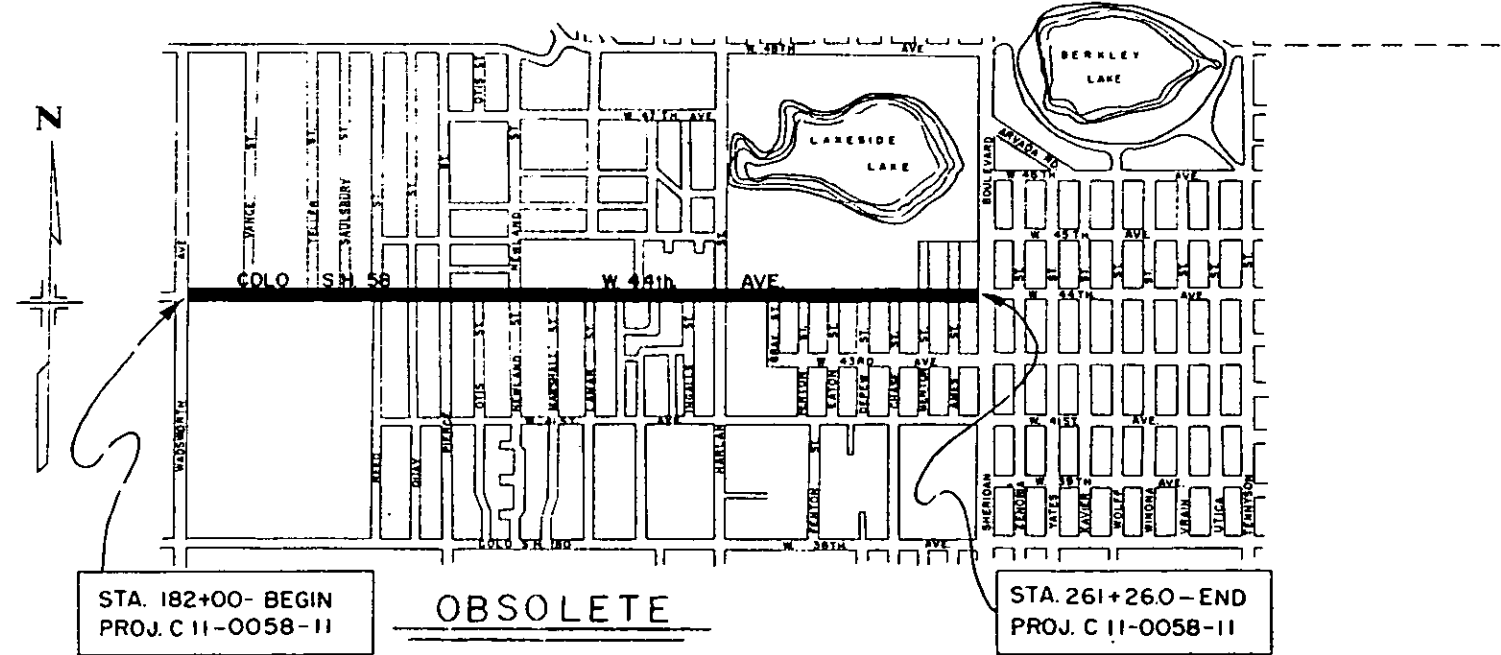

COLORADO  
DEPARTMENT OF HIGHWAYS

APPROVED: \_\_\_\_\_

CHIEF ENGINEER DATE

DEPARTMENT OF COMMERCE  
BUREAU OF PUBLIC ROADS

APPROVED: \_\_\_\_\_

DISTRICT ENGINEER DATE

C 11-0058-11



FED. ROAD DIV. NO.	DIST.	PROJ. NO.	SHEET NO.	TOTAL SHEETS
9	COLO.	C11-0058-11	3	5

RIGHT OF WAY

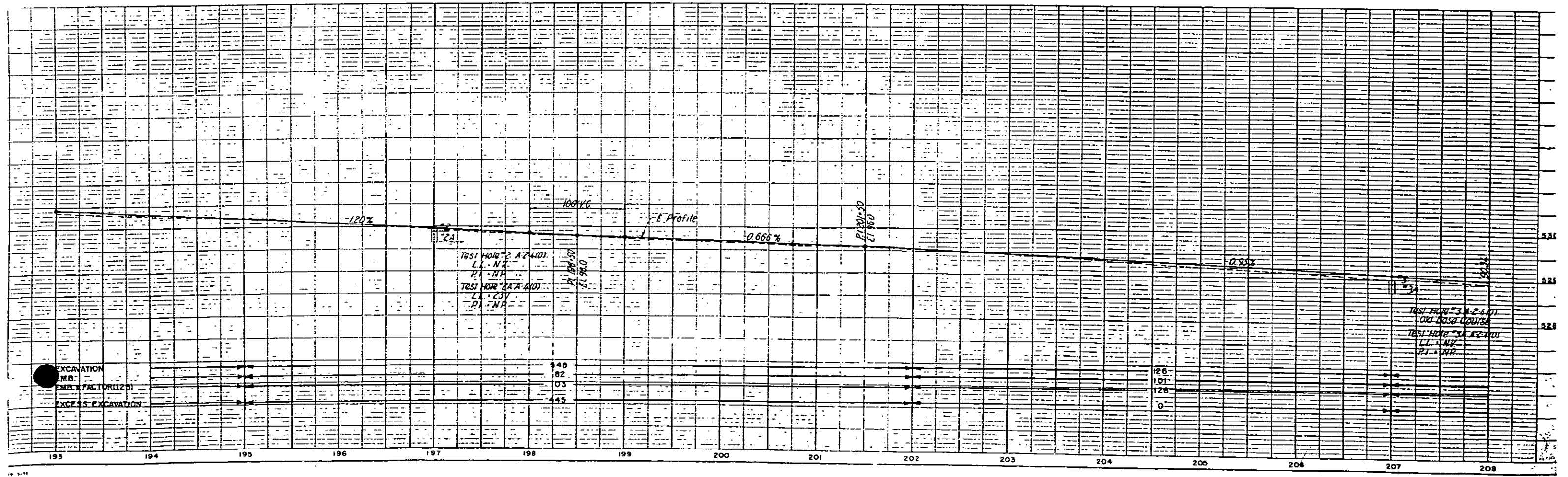
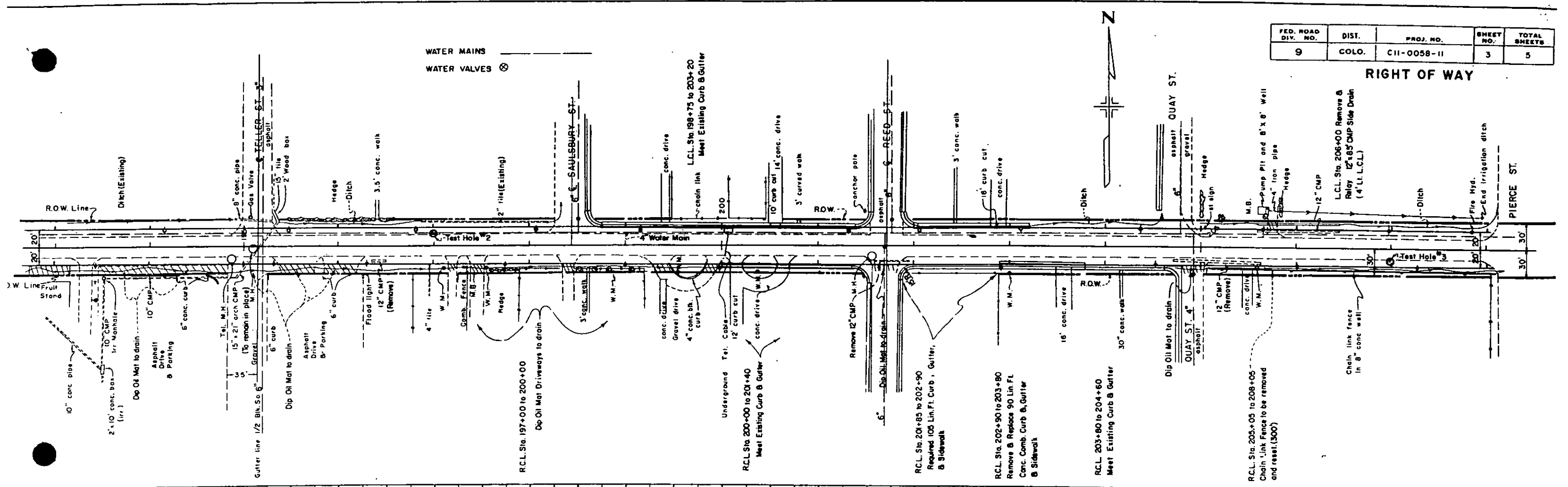



NOTE: Along Shopping Center Frontage an additional 10' lane is required for mixing lane. New curb shall be extended to intersect curb in place at all Driveway Entrances, and Oil Mat warped to form an easy riding entrance or exit.

SHOPPING CENTER

WATER MAINS  
WATER VALVES

FED. ROAD DIV. NO.	DIST.	PROJ. NO.	SHEET NO.	TOTAL SHEETS
9	COLD.	C 11-0058-11	5	5

RIGHT OF WAY

LAKESIDE PARK

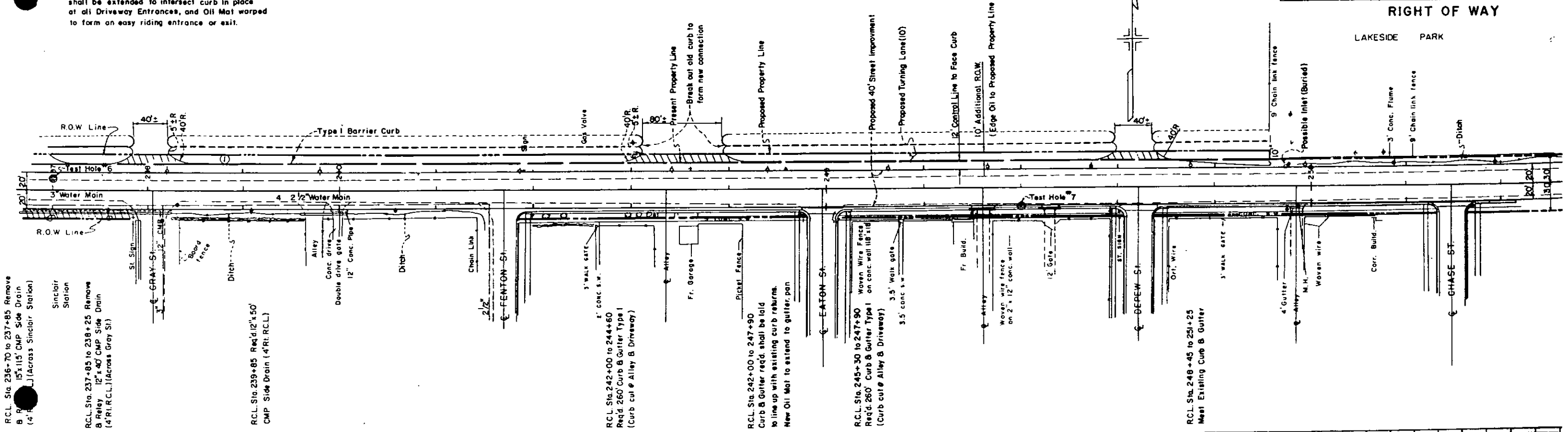

R.C.L. Sta. 236+70 to 237+85 Remove  
B R 15' x 15' CMP Side Drain  
(4' R.C.L.) (Across Sinclair Station)

R.C.L. Sta. 237+85 to 238+25 Remove  
B Relay 12' x 40' CMP Side Drain  
(4' R.C.L.) (Across Gray St.)

R.C.L. Sta. 239+85 Req'd 12' x 50'  
CMP Side Drain (4' R.C.L.)

R.C.L. Sta. 242+00 to 244+60  
Req'd 260' Curb & Gutter Type I  
(Curb cut @ Alley & Driveway)

R.C.L. Sta. 242+00 to 247+90  
Curb & Gutter req'd. shall be laid  
in line up with existing curb returns.  
New Oil Mat to extend to gutter pan

R.C.L. Sta. 245+30 to 247+90  
Req'd 260' Curb & Gutter Type I on conc. wall 18" x 18"  
(Curb cut @ Alley & Driveway)

R.C.L. Sta. 248+45 to 251+25  
Meet Existing Curb & Gutter

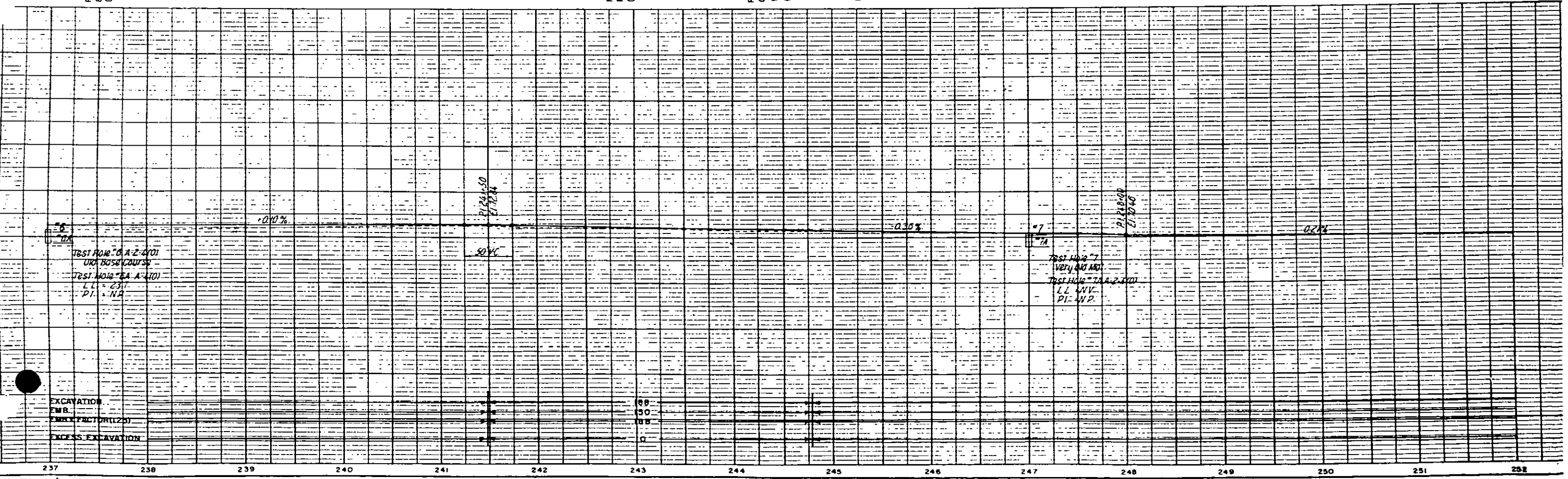

TEST HOLE #6  
DATA: A-2-4101  
DATA: B-5054 COURSE  
TEST HOLE #6A-A-4101  
LL: 237  
PI: NA

TEST HOLE #7  
DATA: A-2-4101  
DATA: B-5054 COURSE  
TEST HOLE #7A-A-2-4101  
LL: 247  
PI: 41.2

EXCAVATION  
EMB.  
EMB. FACTOR (1.25)  
EXCESS EXCAVATION

80  
50  
25  
0

237 238 239 240 241 242 243 244 245 246 247 248 249 250 251 252