

CONVENTIONAL SIGNS

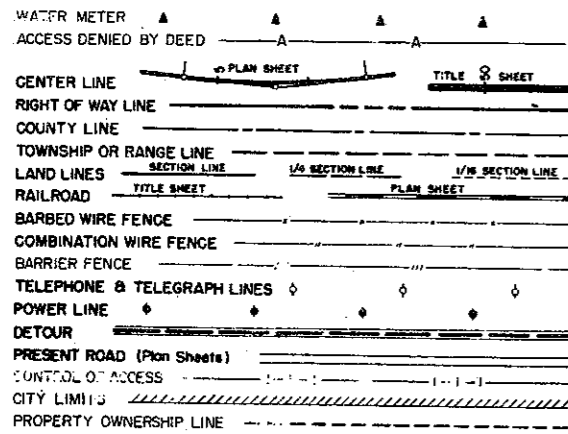

STATE DEPARTMENT OF HIGHWAYS DIVISION OF HIGHWAYS—STATE OF COLORADO

FEDERAL ROAD REGION NO.	DIVISION	PROJ NO.	SHEET NO.	TOTAL SHEETS
9	COLORADO	C 12-0270-00	1	3

RIGHT OF WAY
68th & YORK

RIGHT OF WAY PLAN OF PROPOSED C 12-0270-00 STATE HIGHWAY NO. 33

ADAMS COUNTY

LENGTH OF PROJ. IN R.O.W. = 0.194 Miles

SCALE OF ORIGINAL DRAWING
1 IN = 50 FT. (Line Sheet)

STA. 57+74.8 Begin R.O.W.
C 12-0270-00 = STA. 57+74.8
on Proj. I 270-6(2)

STA. 68+00.2 End R.O.W.
C 12-0270-00 = STA. 68+00.2
on Proj. I 270-6(2)

INDEX OF SHEETS

SHEET NO.	Description
1	Title Sheet
2	Tabulation of Properties
3	Plan Sheets Showing Right of Way Required

REVISIONS

No.	Description

NOTE: THIS PROJECT CALCULATED AND CHECKED BY FIELD FORCES

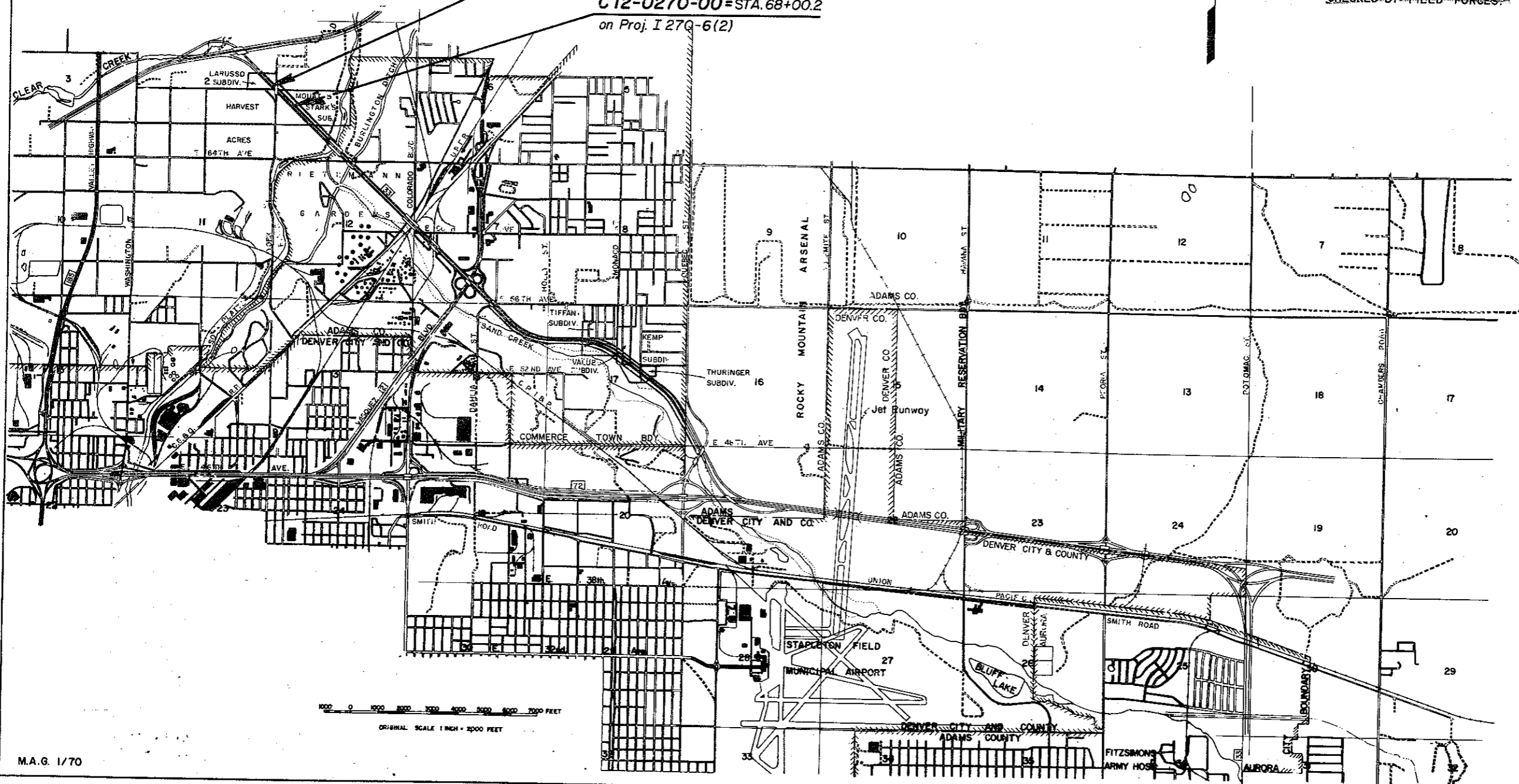

R. O. W. TABULATION OF PROPERTIES IN ADAMS COUNTY S.H. No. 33 PROJ. C 12-0270-00

FEDERAL ROAD DIVISION NO.	DISTRICT	PROJECT NO.	SHEET NO.
8	COLORADO	C 12-0270-00	2

RIGHT OF WAY: 68th & YORK

PARCEL NO.	OWNER	ADDRESS	LOCATION	AREA IN SQ FT			PURCHASE DATA					REMARKS	NO.
				PARCEL	TO BE ACQUIRED	REMAINDER	LAND	IMPROV'M'TS	DAMAGE	MISC.	TOTAL		
			T. 3 S., R. 68 W., 6th P. M.										
21A	DOROTHY PORRECO		NW 1/4 SEC. 1	4,440.0	4,440.0	0							
22B	SYLVESTER DI GIACOMO AND WILMA DI GIACOMO, J.T.		W 1/2 SEC. 1	26,743.0	26,743.0	381,551 LT.							
			MOJAT & STARKE'S SUB. in the SW 1/4 of SEC. 1										
23A	WILLIAM W. CONDON		LOTS 1 & 2	11,286.0	11,286.0	276,779 LT.							
25A	JOSEPH DE PINTO & CATHERINE DE PINTO, J.T.		LOT 3	7,329.0	7,329.0	0							
26A	GEORGE R. DALLAM & H. JEANNE DALLAM, J.T.		LOT 2 & 3	4,636.0	4,636.0	255,205 LT.							
27A	VICTOR DE PINTO & CLARA DE PINTO		LOTS 3 & 4	15,463.0	15,463.0	230,332 LT.							
E-27A	VICTOR DE PINTO & CLARA DE PINTO		LOT 3	3,363.0	3,363.0							PURCHASED UNDER I 270-6(2)	E-27A
28A	JOSEPH V. DE PINTO AND CATHERINE M. DE PINTO, J.T.		LOT 4	825.0	825.0	20,642 RT.							
46A	JULIA FABRIZIO		NW 1/4 SEC. 1	16,713.0	16,713.0	35,263 LT.							
47A	JOSEPH PORRECO		NW 1/4 SEC. 1	3,430.0	3,430.0	47,797 LT.							

REVISIONS	

MOUAT AND STARKE'S SUBDIVISION

FEDERAL ROAD REGION NO.	DISTRICT	PROJ. NO.	SHEET NO.	TOTAL SHEETS
1	COLORADO	C12-0270-00	3	3

**RIGHT OF WAY
 68th & YORK**

REVISIONS	

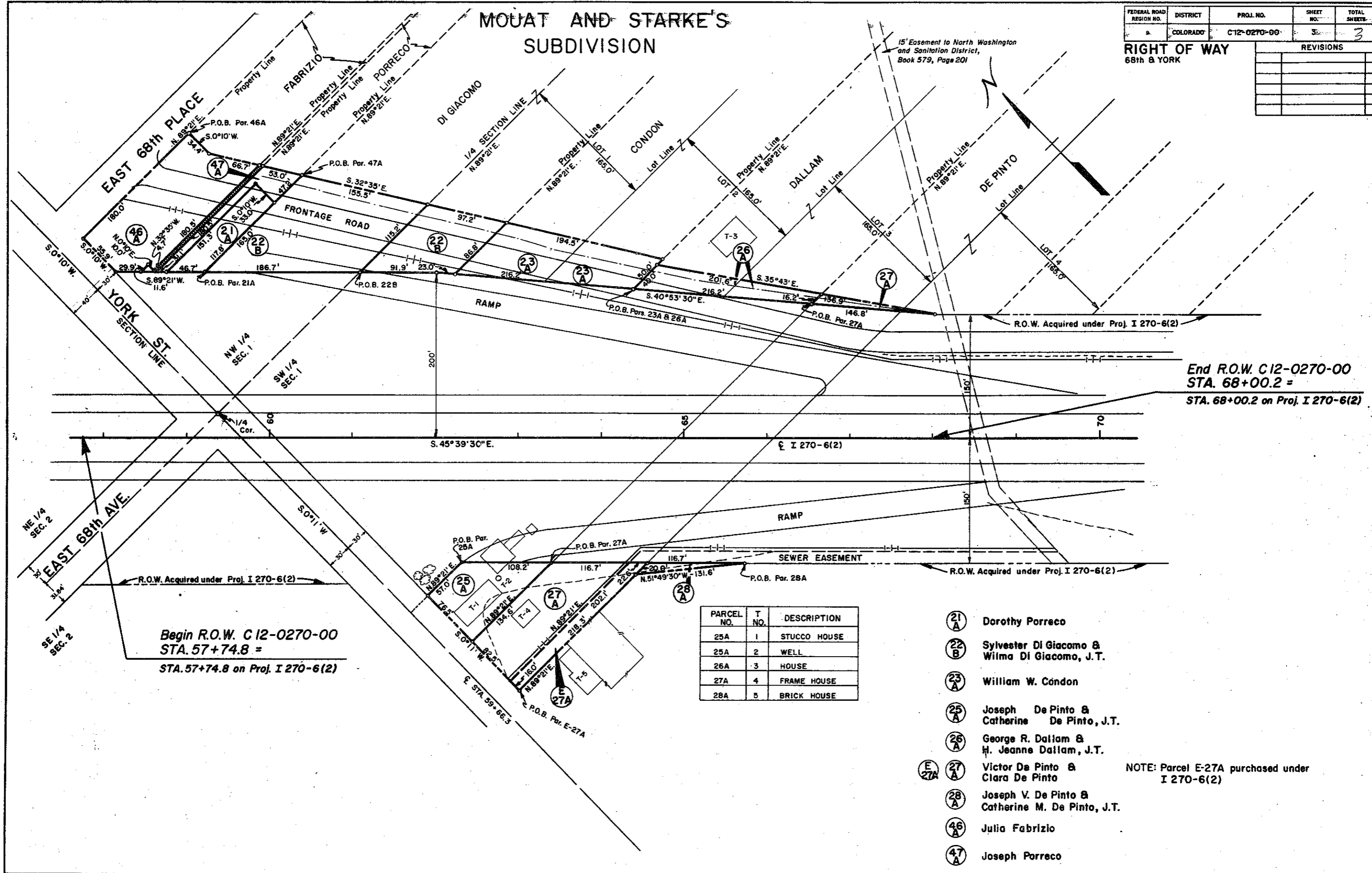

End R.O.W. C12-0270-00
 STA. 68+00.2 =
 STA. 68+00.2 on Proj. I 270-6(2)

Begin R.O.W. C12-0270-00
 STA. 57+74.8 =
 STA. 57+74.8 on Proj. I 270-6(2)

PARCEL NO.	T NO.	DESCRIPTION
25A	1	STUCCO HOUSE
25A	2	WELL
26A	3	HOUSE
27A	4	FRAME HOUSE
28A	5	BRICK HOUSE

- (21 A) Dorothy Porreco
- (22 B) Sylvester Di Giacomo & Wilma Di Giacomo, J.T.
- (23 A) William W. Condon
- (25 A) Joseph De Pinto & Catherine De Pinto, J.T.
- (26 A) George R. Dallam & H. Jeanne Dallam, J.T.
- (E 27 A) Victor De Pinto & Clara De Pinto
- (28 A) Joseph V. De Pinto & Catherine M. De Pinto, J.T.
- (46 A) Julia Fabrizio
- (47 A) Joseph Porreco

NOTE: Parcel E-27A purchased under I 270-6(2)