

# STATE DEPARTMENT OF HIGHWAYS DIVISION OF HIGHWAYS - STATE OF COLORADO

FEDERAL ROAD DIST. NO.	DIVISION	PROJECT NO.	SHEET NO.
VII	COLORADO	C 13-0006-05	1
RIGHT OF WAY SOUTH OF MERINO STR. C-23-M			
REVISIONS			

## CONVENTIONAL SIGNS

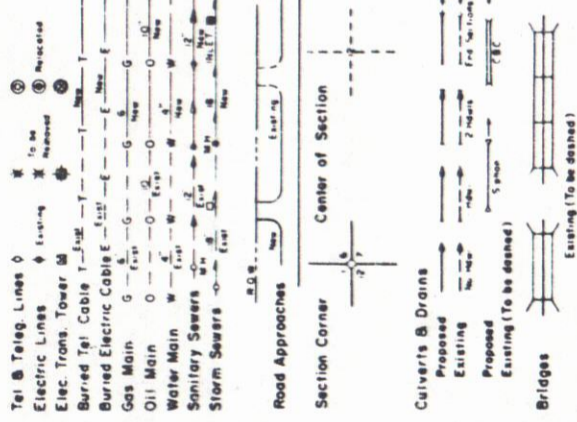
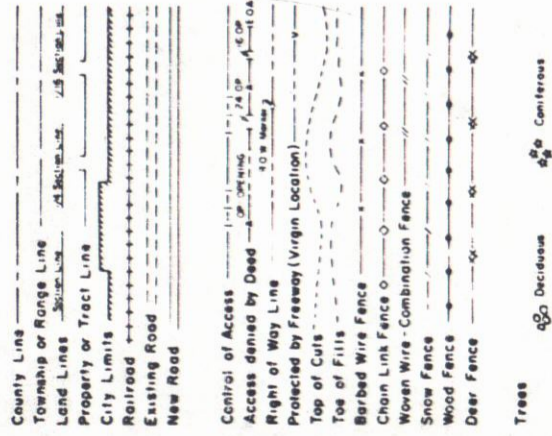

RIGHT OF WAY PLAN OF PROPOSED  
**COLORADO PROJECT NO. C13-0006-05**  
STATE HIGHWAY NO. 6  
LOGAN COUNTY

## RIGHT OF WAY

### SCALE OF ORIGINAL DRAWINGS

PLAN SHEETS 1" = 50'

DETAIL SHEETS 1" =

OWNERSHIP MAPS 1" = 400'

ROW LENGTH OF PROJECT = 0.15 MI.

INDEX OF SHEETS

SHEET NO.	TITLE
1	TITLE SHEET
2	TABULATION OF PROPERTIES
3	PLAN SHEET
4	OWNERSHIP MAP

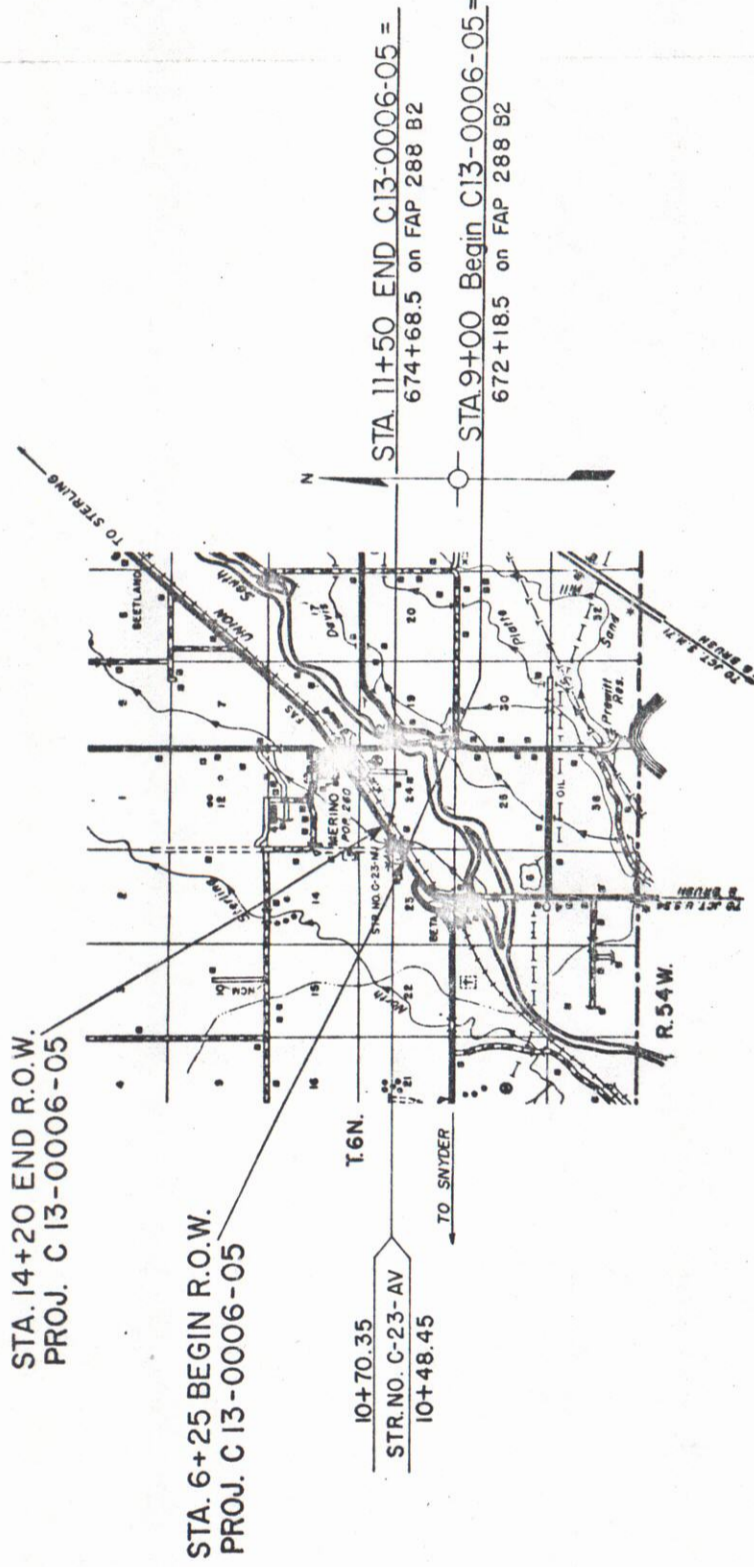

DIVISION OF HIGHWAYS

APPROVED: *R. C. ...*  
ASST. CHIEF ENGINEER

DATE: 10-27-81



FEDERAL ROAD REGION NO.	DIVISION	PROJ. NO.	SHEET NO.	TOTAL SHEETS
XIII	COLORADO	C13-0006-C5	3	

REVISIONS	

**RIGHT OF WAY SOUTH OF MERINO STR. C-23-M**

T. 6 N., R. 54 W. 6<sup>th</sup> P.M.

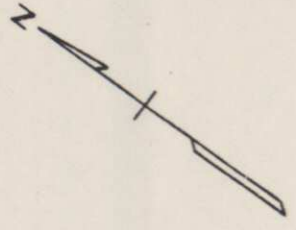

NE 1/4 SEC. 23  
 JOHN HELMUT & BIRDIE BELLE HELMUT J.T.  
 NW 1/4 SEC. 24

2 WILHELM FRITZLER & LYDIA FRITZLER J.T.

1 NELS ERMAL NELSON & MARTHA JOAN NELSON J.T.

3 CHARLIE G. STAHLLEY & PEGGY L. STAHLLEY J.T.

4 UNION PACIFIC RAILROAD

SW 1/4 SEC. 24

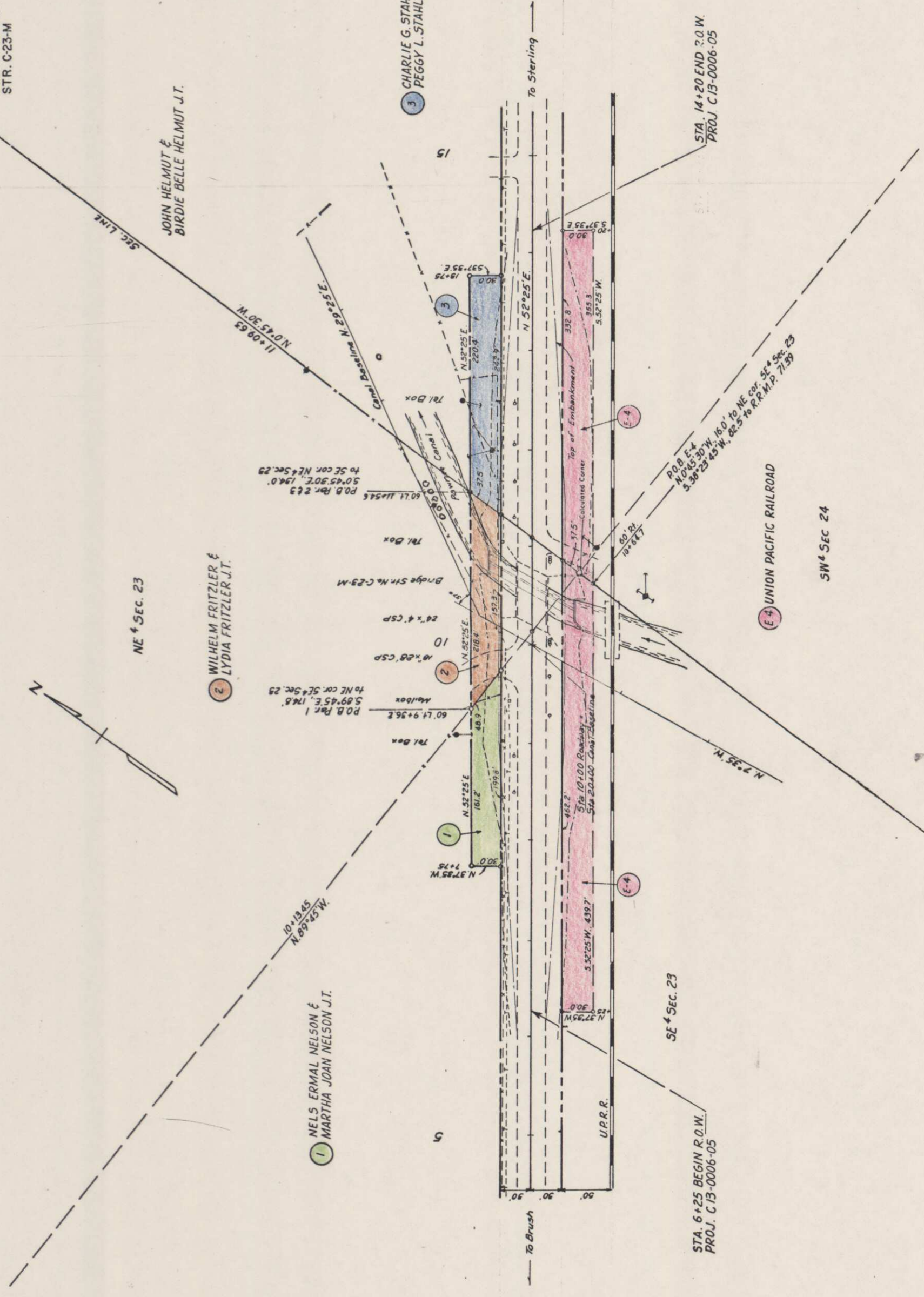

SE 1/4 SEC. 23  
 STA. 6+25 BEGIN R.O.W.  
 PROJ. C13-0006-05

STA. 14+20 END R.O.W.  
 PROJ. C13-0006-05

