

INDEX OF SHEETS
 SHEET NO. 1 SKETCH MAP AND TITLE PAGE.
 2 TABULATION OF PROPERTIES.
 3-11 ALIGNMENT PLAN AND PROFILE.

COLORADO
DEPARTMENT OF HIGHWAYS
 PLAN AND PROFILE OF PROPOSED
FEDERAL AID PROJECT NO. C 27-0054-14
 STATE HIGHWAY NO. 54
 WASHINGTON COUNTY

SCALES OF ORIGINAL DRAWINGS
 ON PLAN. 1 IN. = 100 FT.
 ON PROFILE 1 IN. = 100 FT. HORIZONTAL
 1 IN. = 10 FT. VERTICAL
 GRADE LINE ON PROFILE IS SHOWN AS GRADE OF FINISHED ROAD
 GROSS LENGTH OF PROJECT } 25,139 FEET = 4.761 MILES
 NET LENGTH OF PROJECT }
RIGHT OF WAY

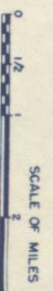
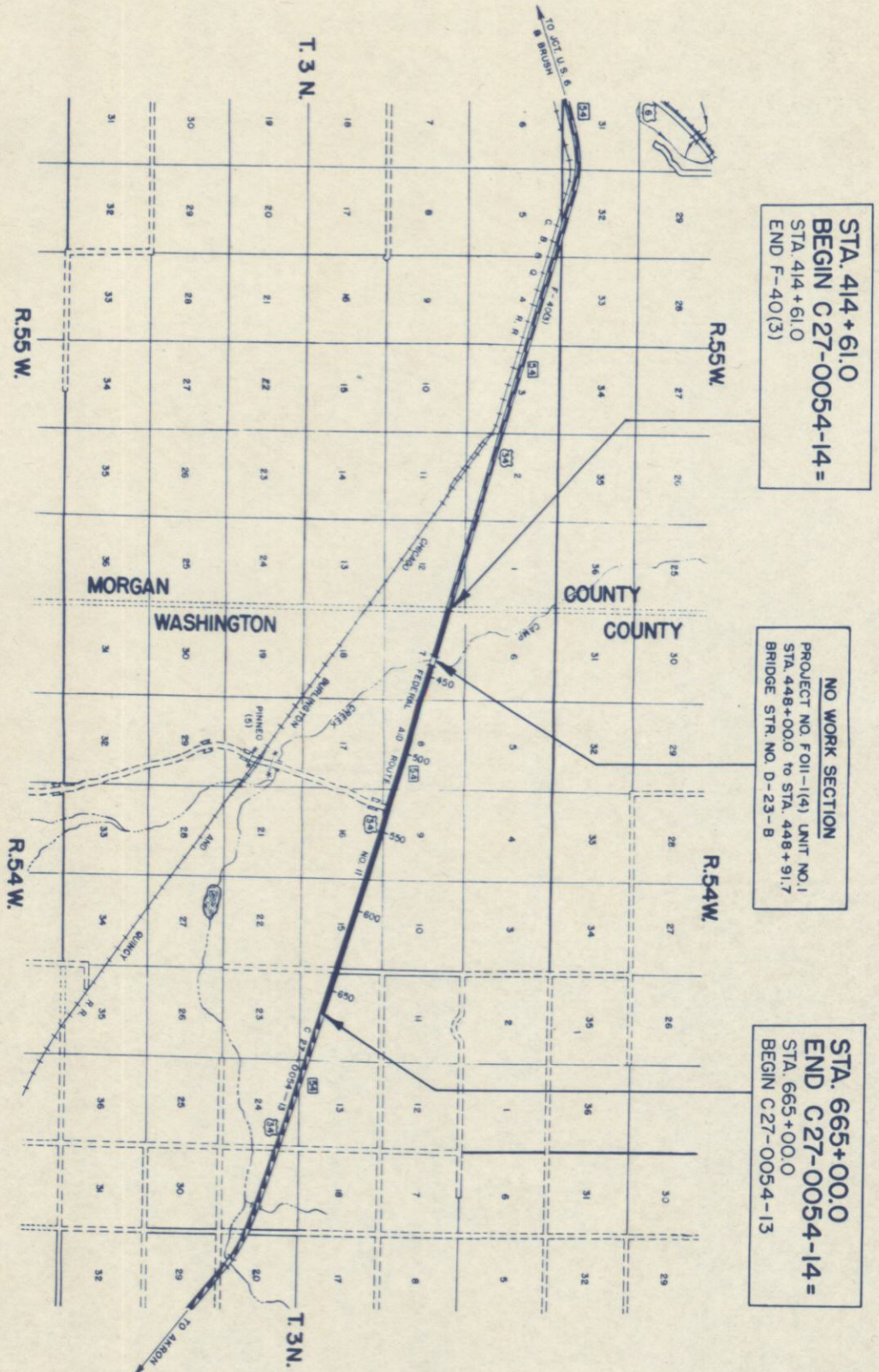

FEDERAL ROAD DIVISION NO.	DISTRICT	PROJ. NO.	SHEET NO.	TOTAL SHEETS
9	COLORADO	C 27-0054-14	1	

FILE

CONSTR. ENGR'S COPY

CONVENTIONAL SIGNS

CENTER LINE	PLAN SHEET	TITLE SHEET
RIGHT OF WAY LINE	R.O.W. MARKER 1	
COUNTY LINE		
TOWNSHIP OR RANGE LINE	1/4 SECTION LINE	1/8 SECTION LINE
LAND LINES	SECTION LINE	PLAN SHEET
RAILROAD	TITLE SHEET	
BARBED WIRE FENCE		
COMBINATION WIRE FENCE		
SNOW FENCE		
TELEPHONE & TELEGRAPH LINES		
POWER LINE		
DETOUR		
PRESENT ROAD (Plan Sheets)		

R.O.W. TABULATION OF PROPERTIES IN WASHINGTON COUNTY S.H.No. 54 PROJ. C 27-0054-12

FEDERAL ROAD DIVISION NO. 9 DISTRICT COLORADO PROJ. NO. C27-0054-14 SHEET NO. 2 TOTAL SHEETS

PARCEL NO.	OWNER	ADDRESS	LOCATION	AREA		REMARKS	NO.
				TOTAL LAND IN TRACT	IN ACRES TO BE ACQUIRED		
1	W.A. & EVA ROWLAND	BRUSH, COLORADO	NW1/4 SEC. 7	308	2.974	2.938	
2	BOLINGER BROTHERS	% HENRY BOLINGER, FT. MORGAN, COLO.	NE1/4 SEC. 7	160	2.140	2.140	
3	W.A. & EVA ROWLAND	BRUSH, COLORADO	SE1/4 SEC. 7	160	0.802	0.802	
4	M.M. MITCHELL	BRUSH, COLORADO	SE1/4 SEC. 8	467	0.689	0.689	
5	M.M. MITCHELL	BRUSH, COLORADO	SE1/4 SEC. 8	467	0.258	0.258	
6	M.M. MITCHELL	BRUSH, COLORADO	SE1/4 SEC. 8	467	0.312	0.312	
7	C.T. WILLIAMS	704 CUSTER, BRUSH, COLORADO	SW1/4 SEC. 9	637	0.429	0.429	
8	C.T. WILLIAMS	704 CUSTER, BRUSH, COLORADO	SW1/4 SEC. 9	637	0.378	0.378	
9	STATE OF COLORADO		NW1/4 SEC. 16	640	1.569	1.569	
10	STATE OF COLORADO		NW1/4 SEC. 16	640	0.574	0.574	
11	STATE OF COLORADO		NE1/4 SEC. 16	640	0.230	0.230	
12	STATE OF COLORADO		NE1/4 SEC. 16	640	0.718	0.718	
13	ALBERT KITCHEN	AKRON, COLORADO	NW1/4 SEC. 15	234	1.442	1.442	
14	ALBERT KITCHEN	AKRON, COLORADO	N 1/2 SEC. 15	234	1.837	1.837	
15	ALBERT KITCHEN	AKRON, COLORADO	N 1/2 SEC. 15	234	0.574	0.574	
16	ALBERT KITCHEN	AKRON, COLORADO	NE1/4 SEC. 15	234	0.175	0.175	
17	ALBERT KITCHEN	AKRON, COLORADO	NE1/4 SEC. 15	234	0.229	0.229	
18	C.T. WILLIAMS	704 CUSTER, BRUSH, COLORADO	NE1/4NE1/4 SEC. 15	80	0.107	0.107	
19	C.T. WILLIAMS	704 CUSTER, BRUSH, COLORADO	SE1/4NE1/4 SEC. 15	80	0.115	0.115	
20	CLYDE NORWOOD	AKRON, COLORADO	NE1/4SE1/4 SEC. 15	4	0.444	0.444	
21	T.H. REDIESS	BRUSH, COLORADO	SE1/4 SEC. 15	312	0.459	0.459	
22	C.T. WILLIAMS	704 CUSTER, BRUSH, COLORADO	SW1/4 SEC. 14	640	0.804	0.804	

SW 4 SEC. 8
T. 3 N., R. 34 W.

FED. ROAD DIST. NO.	STATE	PROJ. NO.	SHEET NO.	TOTAL SHEETS
3	COLO.	C27-0054-14	5	

RIGHT OF WAY

SE 4 SEC. 8

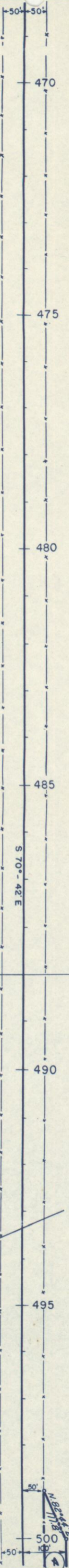

B.M. SPIKE IN FENCE POST 501 L. 470+00
ELEV. 4338.40

No. 6 Oil Met
No. 6A Similar 1A, A-7-6(13)
No. 6B Similar 1B, A-3(0)

No. 1A A-7-6(13)
L. 52.6
P. 28.5
-300'
No. 1B A-7-6(13)
L. 10%
P. 10%-200'

B.M. SPIKE IN FENCE POST 501 L. 480+00
ELEV. 4344.79

No. 7 Oil Met
No. 7A Similar 1A, A-7-6(13)
No. 7B Similar 1B, A-3(0)

489+00 Bk.
488+00 Ah.

B.M. SPIKE IN FENCE POST 501 L. 489+00
ELEV. 4356.53

No. 8 Oil Met
No. 8A Similar 1A, A-7-6(13)
No. 8B Similar 1B, A-3(0)

No. 9 Oil Met
No. 9A Similar 1A, A-7-6(13)
No. 9B Similar 1B, A-3(0)

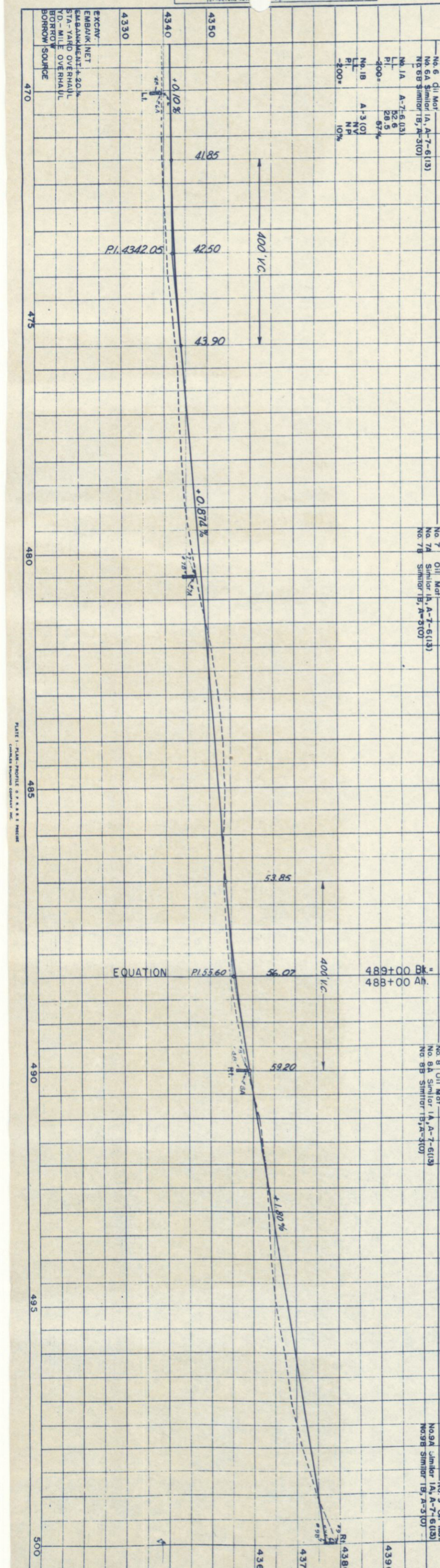

NOTE BOOK NO. 13045
PLOTTED GRADES CHECKED
BY: GLEN SOPER
STRUCTURE NOTE

EXCAV. EMBANK. NET
EMBANKMENT 1.50%
STA-YARD OVERHAUL
YD-MILE OVERHAUL
BORROW SOURCE

PLATE 1 - PLAN - PROFILE OF R.R. 1
LANSING ENGINEERING COMPANY, INC.

SE 4 SEC. 8
T. 3 N., R. 54 W.

SW 4 SEC. 9

4 5 6
M. M. MITCHELL
BRUSH, COLORADO

7 8
CLAUDE T. WILLIAMS
704 CUSTER
BRUSH, COLORADO

FED. ROAD DIST. NO.	STATE COLO.	PROJ. NO.	SHEET NO.	TOTAL SHEETS
3		C27-0054-14	6	

RIGHT OF WAY

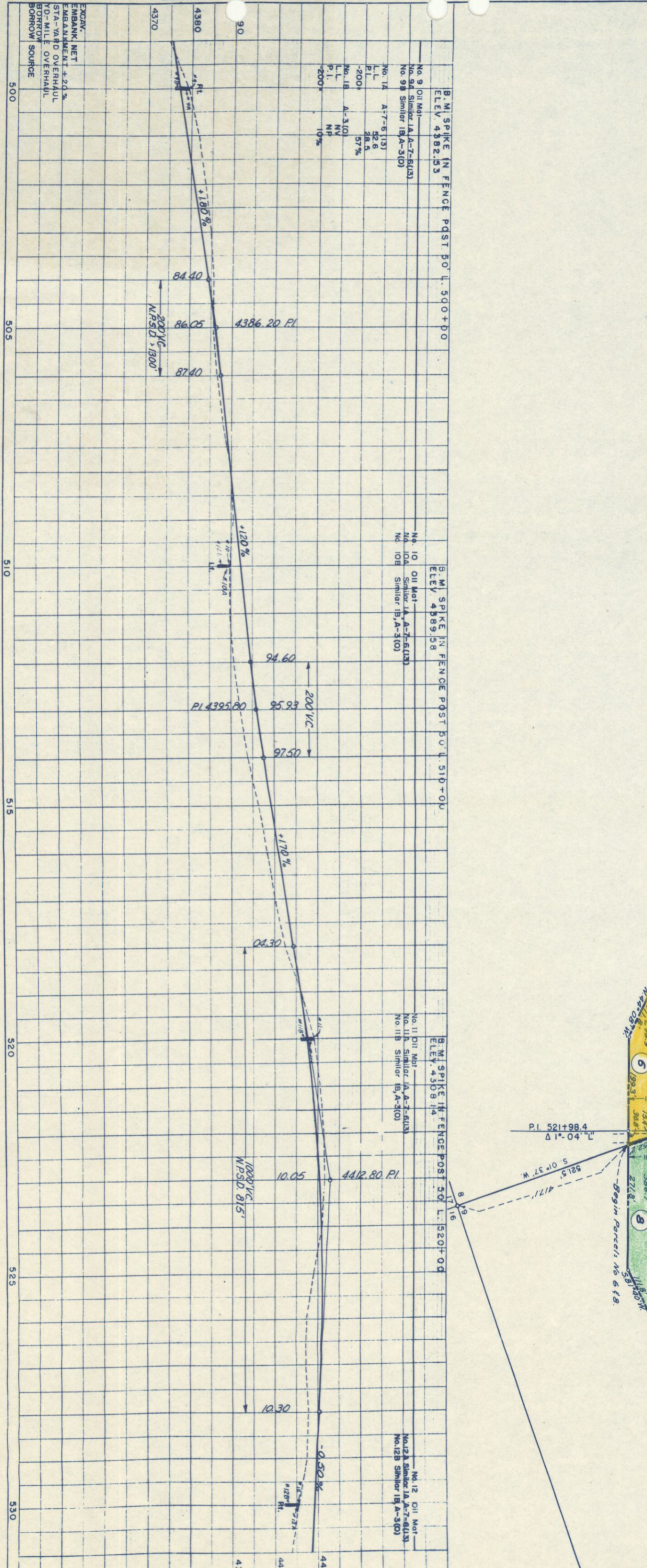
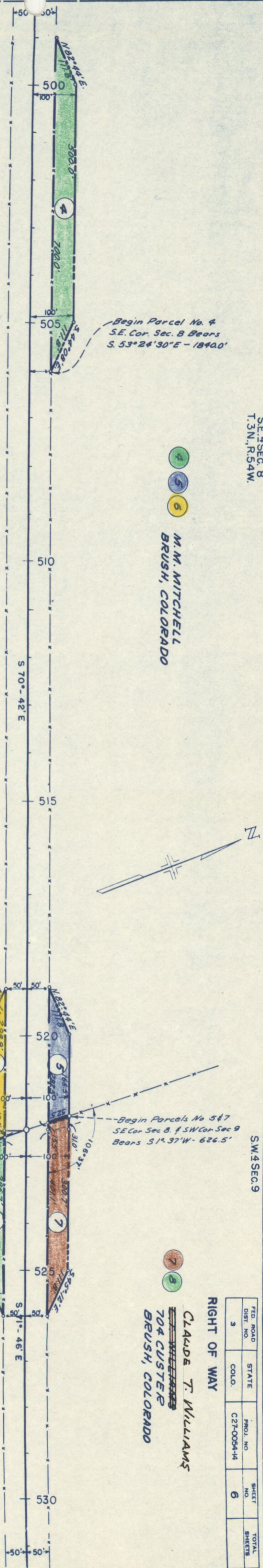

B.M. SPIKE IN FENCE POST P.O. L. 500+00
ELEV. 4382.53

No. 9 Oil Met
No. 94 Similar (A, A-7-8(13))
No. 98 Similar (B, A-3(10))

No. 10 Oil Met
No. 10A Similar (A, A-7-8(13))
No. 10B Similar (B, A-3(10))

B.M. SPIKE IN FENCE POST P.O. L. 510+00
ELEV. 4389.58

No. 11 Oil Met
No. 11A Similar (A, A-7-8(13))
No. 11B Similar (B, A-3(10))

B.M. SPIKE IN FENCE POST P.O. L. 520+00
ELEV. 4308.14

No. 12 Oil Met
No. 12A Similar (A, A-7-8(13))
No. 12B Similar (B, A-3(10))

NOTE BOOK GRADES CHECKED BY M.J. NOTED STRUCTURE NOTED

13045

GLEN SOPER

EXCAV. EMBANK. NET STA-YARD OVERHAUL 10-D-MILE OVERHAUL BORROW SOURCE

NW 4 SEC. 15
T. 3N., R. 54W.

S.W. NE 4 SEC. 15

FED. ROAD DIST. NO.	STATE COLO.	PROJ. NO.	SHEET NO.	TOTAL SHEETS
3		C27-0094-14	9	

RIGHT OF WAY

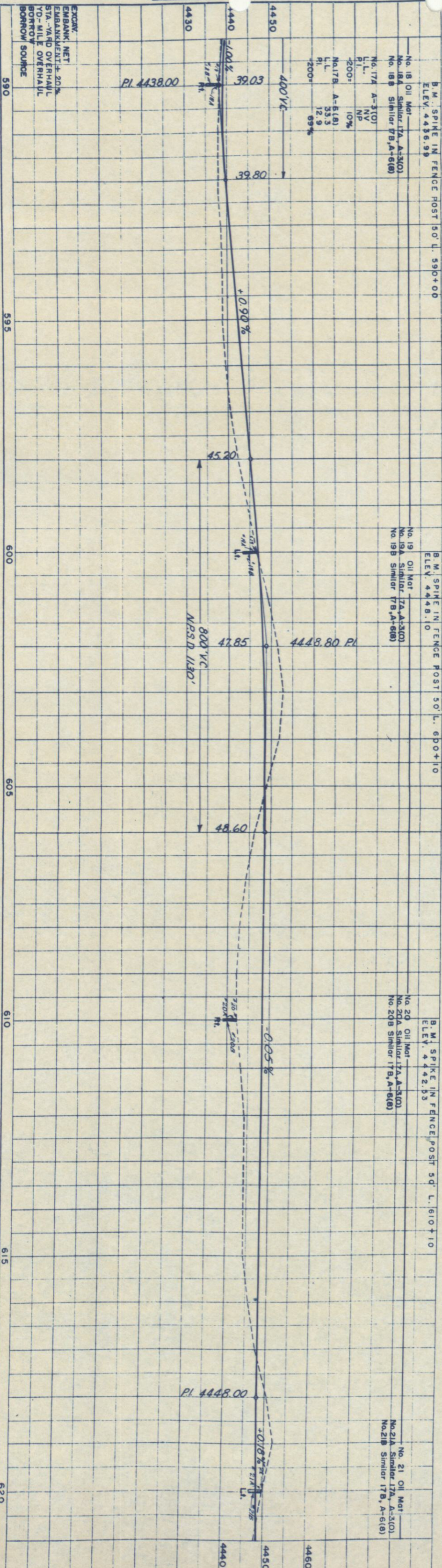
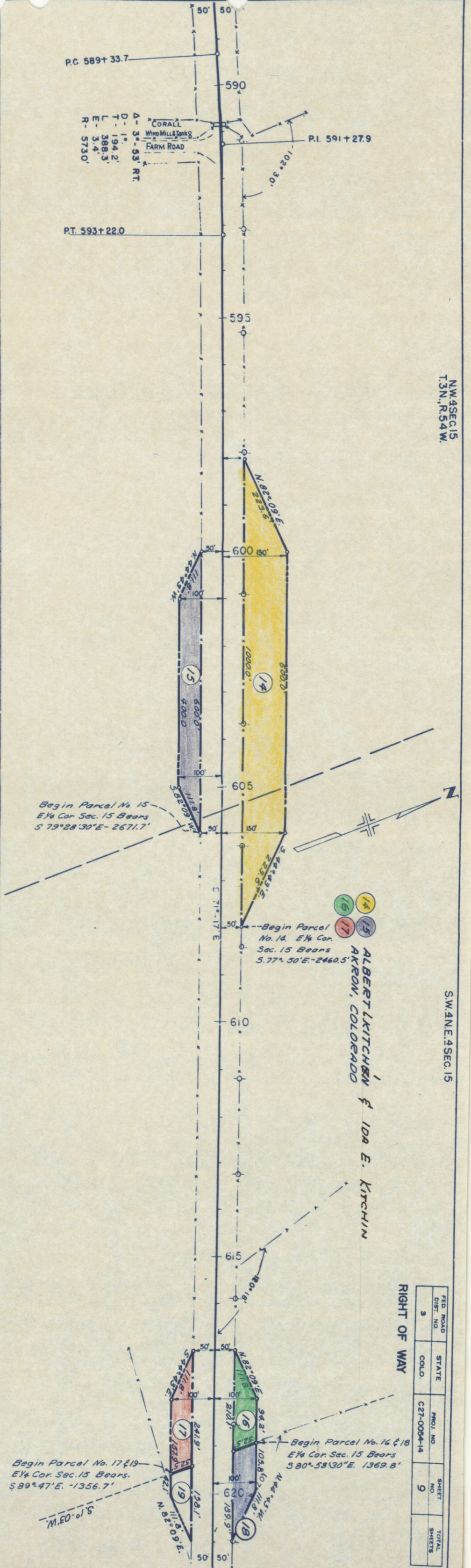

B.M. SPIKE IN FENCE POST 50' L. 590+00
ELEV. 4436.99

B.M. SPIKE IN FENCE POST 50' L. 600+10
ELEV. 4448.10

B.M. SPIKE IN FENCE POST 50' L. 610+10
ELEV. 4442.03

B.M. SPIKE IN FENCE POST 50' L. 620+10
ELEV. 4448.00

EXCAV. EMBANK. NET EMBANKMENT ± 20% STA-YARD OVERHALL YD-MILE OVERHALL BORROW SOURCE

PI 4438.00

No. 18 Oil Mot
No. 18A Similar 17A, A-3(0)
No. 18B Similar 17B, A-6(8)
No. 17A A-3(0)
R.L. NP
No. 17B A-6(8)
L.L. 10%
No. 17C A-6(8)
L.L. 55.3
R.L. 12.9
200' 69%

No. 19 Oil Mot
No. 19A Similar 17A, A-3(0)
No. 19B Similar 17B, A-6(8)

No. 20 Oil Mot
No. 20A Similar 17A, A-3(0)
No. 20B Similar 17B, A-6(8)

No. 21 Oil Mot
No. 21A Similar 17A, A-3(0)
No. 21B Similar 17B, A-6(8)

PLATE 1 - PLAN - PROFILE OF ROAD

SE. 4 NE. 4 SEC. 15

SW. 4 SEC. 14
T. 3N., R. 54 W.

FED. ROAD DIST. NO.	3
STATE	COLO.
PROJ. NO.	C27-0064-14
SHEET NO.	10
TOTAL SHEETS	

RIGHT OF WAY

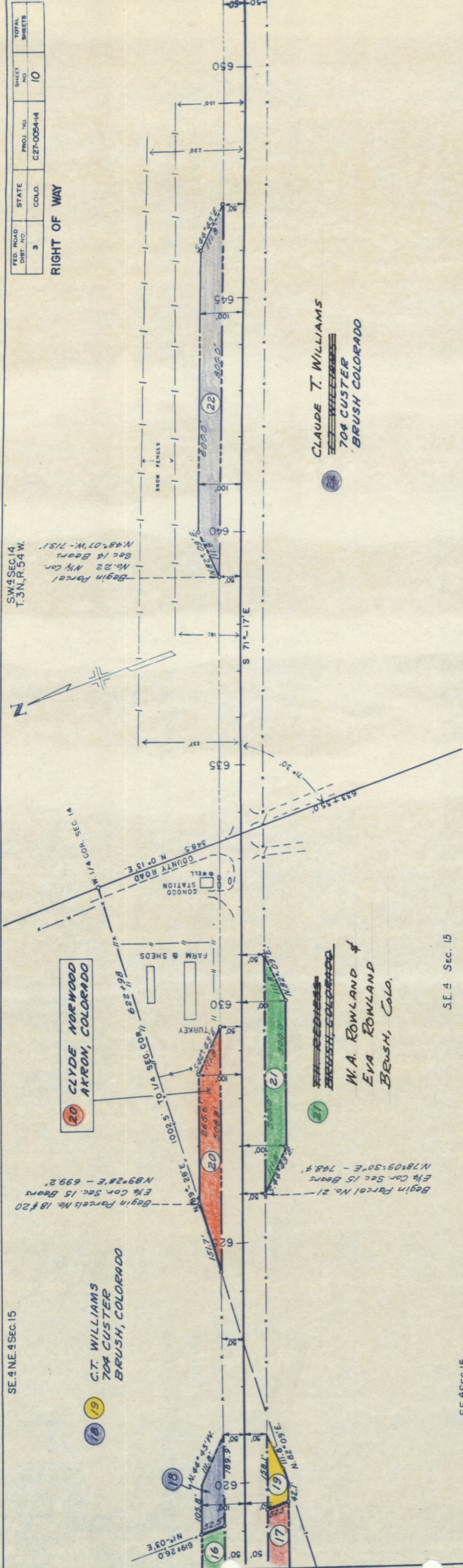

SE. 4 SEC. 15

SE. 4 SEC. 15

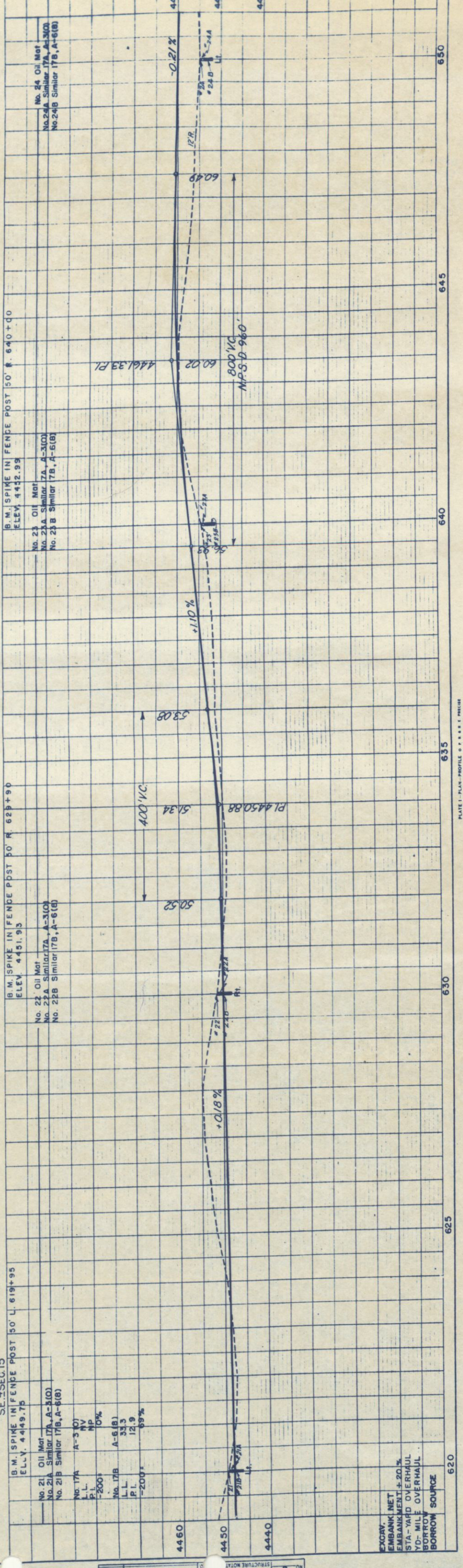

620

625

630

635

640

645

650

655

660

665

670

675

680

685

690

695

700

705

710

715

720

725

730

735

740

745

750

755

760

765

770

775

780

785

790

795

800

805

810

815

820

825

830

835

840

845

850

855

860

865

870

875

880

885

890

895

900

905

910

915

920

925

930

935

940

945

950

955

960

965

970

975

980

985

990

995

1000

1005

1010

1015

1020

1025

1030

1035

1040

1045

1050

1055

1060

1065

1070

1075

1080

1085

1090

1095

1100

1105

1110

1115

1120

1125

1130

1135

1140

1145

1150

1155

1160

1165

1170

1175

1180

1185

1190

1195

1200

1205

1210

1215

1220

1225

1230

1235

1240

1245

1250

1255

1260

1265

1270

1275

1280

1285

1290

1295

1300

1305

1310

1315

1320

1325

1330

1335

1340

1345

1350

1355

1360

1365

1370

1375

1380

1385

1390

1395

1400

1405

1410

1415

1420

1425

1430

1435

1440

1445

1450

1455

1460

1465

1470

1475

1480

1485

1490

1495

1500

1505

1510

1515

1520

1525

1530

1535

1540

1545

1550

1555

1560

1565

1570

1575

1580

1585

1590

1595

1600

1605

1610

1615

1620

1625

1630

1635

1640

1645

1650

1655

1660

1665

1670

1675

1680

1685

1690

1695

1700

1705

1710

1715

1720

1725

1730

1735

1740

1745

1750

1755

1760

1765

1770

1775

1780

1785

1790

1795

1800

1805

1810

1815

1820

1825

1830

1835

1840

1845

1850

1855

1860

1865

1870

1875

1880

1885

1890

1895

1900

1905

1910

1915

1920

1925

1930

1935

1940

1945

1950

1955

1960

1965

1970

1975

1980

1985

1990

1995

2000

2005

2010

2015

2020

2025

2030

2035

2040

2045

2050

2055

2060

2065

2070

2075

2080

2085

2090

2095

2100

2105

2110

2115

2120

2125

2130

2135

2140

2145

2150

2155

2160

2165

2170

2175

2180

2185

2190

2195

2200

2205

2210

2215

2220

2225

2230

2235

2240

22

SURVEYED	GLEN SOPER	7-44
PLOTTED	P.T. CLEMENS	12-44
GRADES CHECKED	GLEN SOPER	2-45
B.M. NOTED	"	"
STRUCTURE NOTAT'NS CH KD.	"	"

SURVEYED	"	"	12-44
PLOTTED	"	"	2-45
ALIGNMENT CHECKED	"	"	"
RT. OF WAY CHECKED	"	"	"

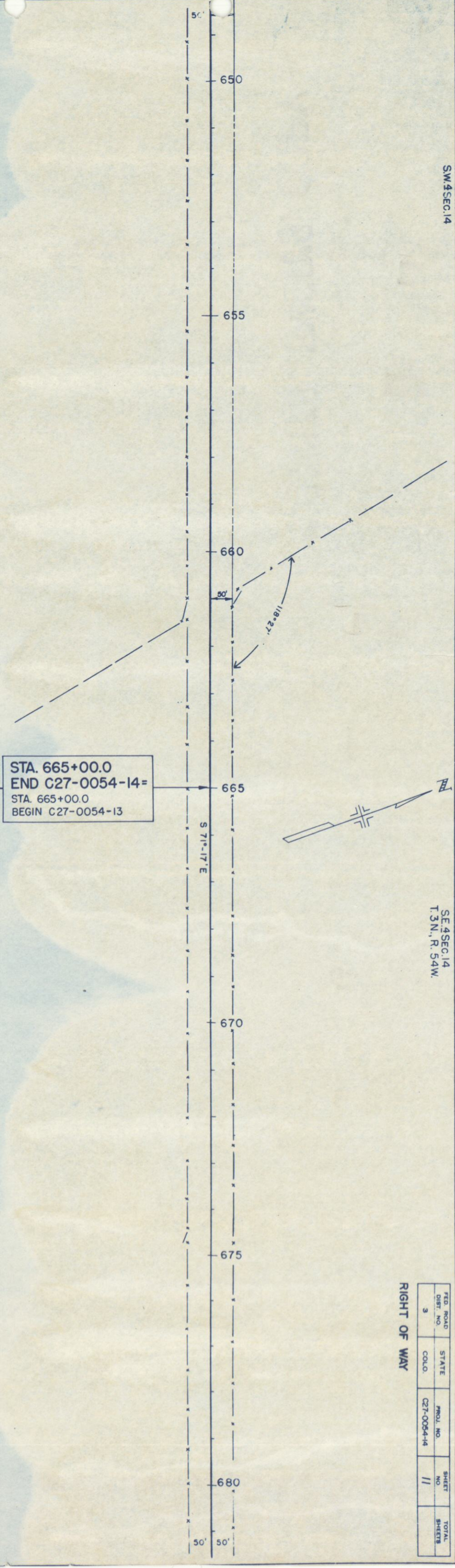
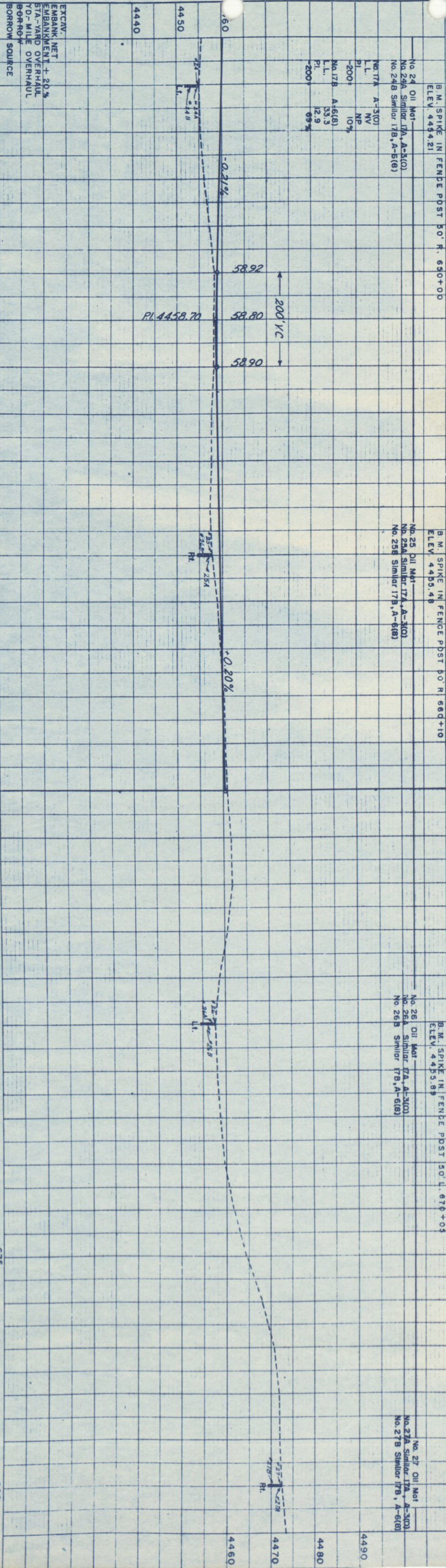

SW 1/4 SEC. 14

SE 1/4 SEC. 14
T. 3 N., R. 54 W.

FED. ROAD DIST. NO.	STATE	PROJ. NO.	SHEET NO.	TOTAL SHEETS
3	COLO.	C27-0054-14	11	

RIGHT OF WAY