

PARCEL NO	OWNER	ADDRESS	LOCATION	AREA		ACRES	RIGHT OF WAY		REMARKS
				TOTAL AND IN - TRACT	PARCEL		TO BE ACQUIRED		
			T. 37 N., R. 10 E. New Mexico P.M.						
1	County of Alamosa	Alamosa, Colorado	Sub 1 of Section 16, Sec 9		0.049	0.012			
2	Ralph H and Rosemary Outcalt	Alamosa, Colorado	1/2 of Section 16, New Mexico P.M.		0.392	0.262			
3	Troy D and Claire M. Bailey	Alamosa, Colorado	N.W. 1/4 Sec 9		0.120	0.083			
4	S&P Luis Valley Federal Savings & Loan Assn	Alamosa, Colorado	N.W. 1/4 Sec 9		0.240	0.144			
5	Dixie Bus Inc	Alamosa, Colorado	N.W. 1/4 Sec 9		0.156	0.104			
6	Cyrl Elym	Alamosa, Colorado	1/2 of Section 16, New Mexico P.M.		0.241	0.161			
7	DeeDee								
7 A	J and Frances L Hamn	Alamosa, Colorado	N.W. 1/4 Sec 9, Lot 106		1.567	1.288			
8	C.C. and Anne I Morrison	Alamosa, Colorado	Capitan Subdivision						
9	The San Luis Valley Warehouse Company	Alamosa, Colorado	S.W. 1/4 Sec 4		0.171	0.171			
10	Birchard and Ralph Emerys White	Alamosa, Colorado	S.W. 1/4 Sec 4		0.149	0.149			
11	Zelpha Banta and	2222 E Roosevelt St, Phoenix, Arizona	S.W. 1/4 Sec 4		0.093	0.093			
12	C.C. and Anne I Morrison	Alamosa, Colorado	S.W. 1/4 Sec 4		0.107	0.107			
13	Zelpha Banta	2222 E Roosevelt St, Phoenix, Arizona	S.W. 1/4 Sec 4		0.045	0.045			
14	T.F. Murphy and Sam Garmstrong	Alamosa, Colorado	S.W. 1/4 Sec 4		0.817	0.817			
14A	Marle J and Mary V Barry	Box 425, Alamosa, Colorado	S.E. 1/4 Sec 5		0.163	0.163			
14B	Cher A and Lillie Beatrice Beymer	Route 2, Yuba City, California	S.E. 1/4 Sec 5		0.260	0.260			
14C	Kenneth W Corvill	Alamosa, Colorado	S.E. 1/4 Sec 5		0.010	0.010			
15	Tomas and Yveta Siegal	Alamosa, Colorado	S.E. 1/4 Sec 5		0.260	0.260			
16	Kenneth W Corvill	431 Zenith St, Denver, Colorado	S.E. 1/4 Sec 5		1.026	1.026			
17	George P. Marsh	230 Davis St, Monte Vista, Colorado	S.W. 1/4 Sec 5		2.921	0.616			
18	Kenneth W Corvill	Alamosa, Colorado	N.W. 1/4 Sec 5		1.508	0.446			
19	Murphy Theaters, Inc	Alamosa, Colorado	N.W. 1/4 Sec 5		2.472	0.651			
20	George P. Marsh	230 Davis St, Monte Vista, Colorado	Section 8		8.370	2.156			
			T. 38 N., R. 10 E. New Mexico P.M.						
21	Fred S and Louise V Pettijohn	Alamosa, Colorado	S.W. 1/4 Sec 31		4.849	1.325			
21 A	Fred S and Louise V Pettijohn	Alamosa, Colorado	S.W. 1/4 Sec 31		0.427	0.427			

N 1/4 SEC 4
T 37 N R 10 E

20 George P. Marx

RIGHT OF WAY

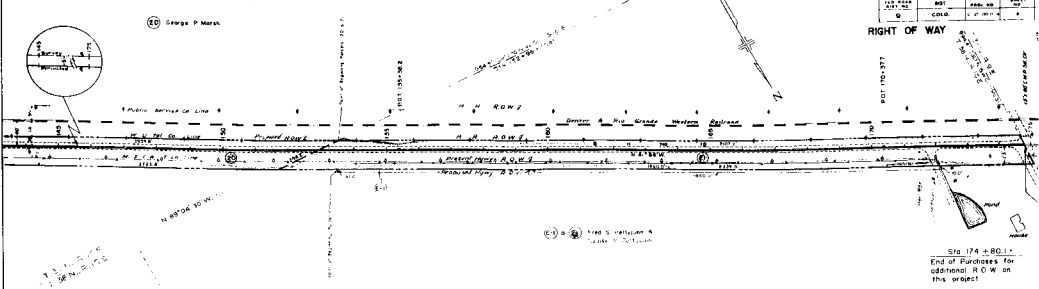

SM NO 210, Section 752P.44
Date of Issue: 04-1-1934
Exp. Date: 04-1-1934

SM NO 210, Section 752P.44
Date of Issue: 04-1-1934
Exp. Date: 04-1-1934

SM NO 210, Section 752P.44
Date of Issue: 04-1-1934
Exp. Date: 04-1-1934

SM NO 210, Section 752P.44
Date of Issue: 04-1-1934
Exp. Date: 04-1-1934

SM NO 210, Section 752P.44
Date of Issue: 04-1-1934
Exp. Date: 04-1-1934

Sta 174 + 80.1
End of Purchase for
Station 18 C.W. on
this project

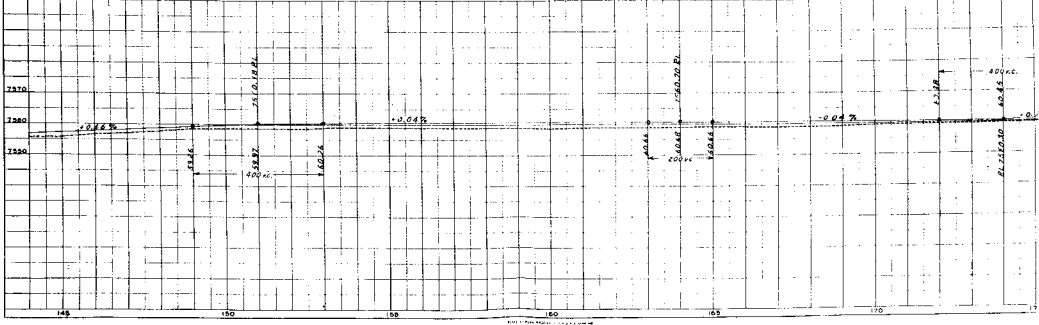

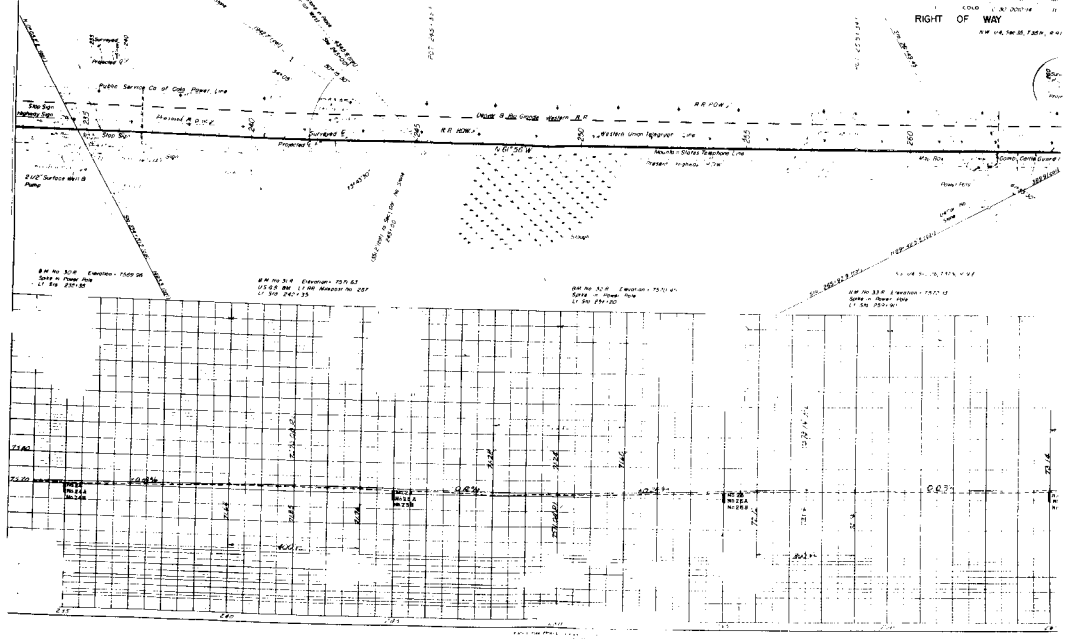

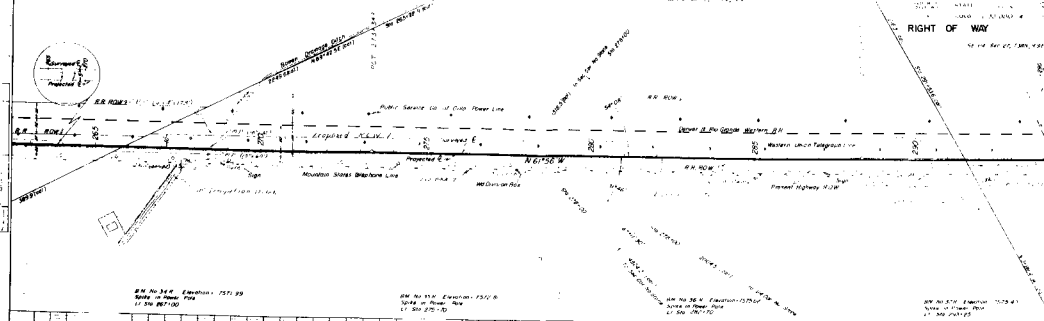

P.M. No. 346. Elevation - 7571.99
Scale of Sheet - 1" = 100'

P.M. No. 310. Elevation - 7572.0
Scale of Sheet - 1" = 100'

P.M. No. 324. Elevation - 7572.0
Scale of Sheet - 1" = 100'

P.M. No. 312. Elevation - 7572.0
Scale of Sheet - 1" = 100'

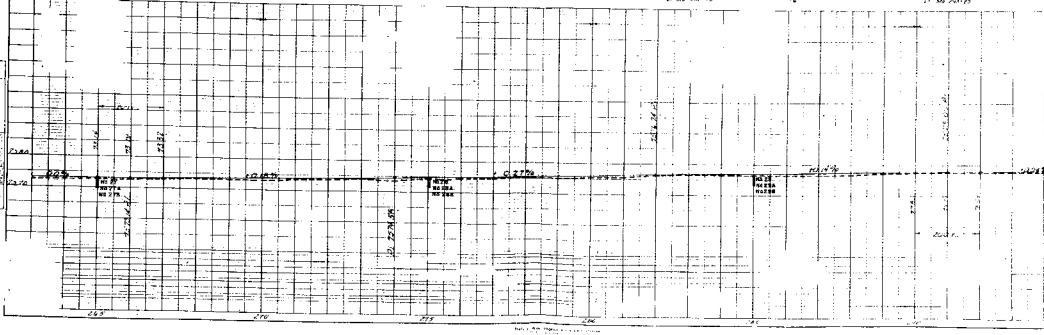

RIGHT OF WAY

10 1/2" x 14" x 1/4" P&E

STA. 30+00
P&E
10 1/2" x 14" x 1/4" P&E

Public Service Co. of Colo. Power Line

Public Service Co. of Colo. Power Line

44 000

STA. 30+00 END C 30-0010-14

10 1/2" x 14" x 1/4" P&E

DW No. 31-8
Date of Issue: Feb 1933
10 1/2" x 14" x 1/4" P&E

DW No. 31-8
Date of Issue: Feb 1933
10 1/2" x 14" x 1/4" P&E

DW No. 31-8
Date of Issue: Feb 1933
10 1/2" x 14" x 1/4" P&E

DW No. 31-8
Date of Issue: Feb 1933
10 1/2" x 14" x 1/4" P&E

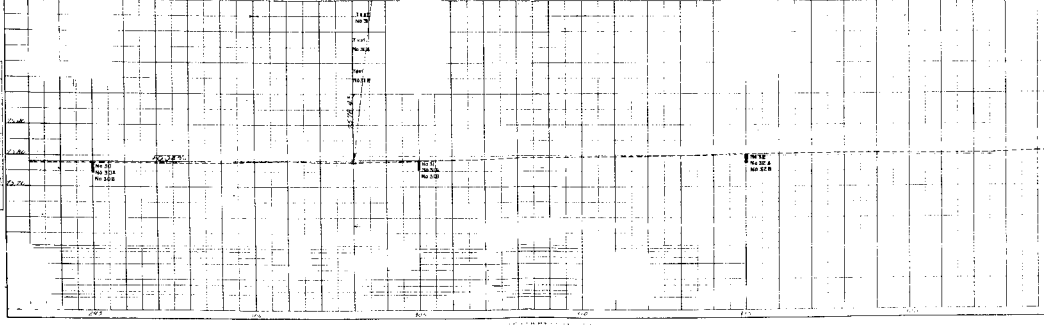

1000
1010
1020
1030
1040
1050
1060
1070
1080
1090
1100

1000
1010
1020
1030
1040
1050
1060
1070
1080
1090
1100

1000
1010
1020
1030
1040
1050
1060
1070
1080
1090
1100

20+00

30+00

40+00

1000

1000

1000

1010

1010

1010

1020

1020

1020

1030

1030

1030

1040

1040

1040

1050

1050

1050

1060

1060

1060

1070

1070

1070

1080

1080

1080

1090

1090

1090

1100

1100

1100

1110

1110

1110

1120

1120

1120

1130

1130

1130

1140

1140

1140

1150

1150

1150

1160

1160

1160

1170

1170

1170

1180

1180

1180

1190

1190

1190

1200

1200

1200

1210

1210

1210

1220

1220

1220

1230

1230

1230

1240

1240

1240

1250

1250

1250

1260

1260

1260

1270

1270

1270

1280

1280

1280

1290

1290

1290

1300

1300

1300

1310

1310

1310

1320

1320

1320

1330

1330

1330

1340

1340

1340

1350

1350

1350

1360

1360

1360

1370

1370

1370

1380

1380

1380

1390

1390

1390

1400

1400

1400

1410

1410

1410

1420

1420

1420

NOTE: This Plan is subject to all laws, ordinances, rules and regulations of the State of California, and all laws, ordinances, rules and regulations of the County of Santa Clara, and all laws, ordinances, rules and regulations of the City of San Jose.

CHRYSLER MAP
PLAT
 SHOWS ELEMENTS WITH REFERENCE TO RIGHT OF WAY FOR PROJECT C 30-000-14
 SPECIAL SEALS 17-000

FILE NO.	DISTRICT	PLAT NO.
8	CHLS	C 30-000-14

RIGHT OF WAY

Sta 19 + 15 Beginning C 30-000-14

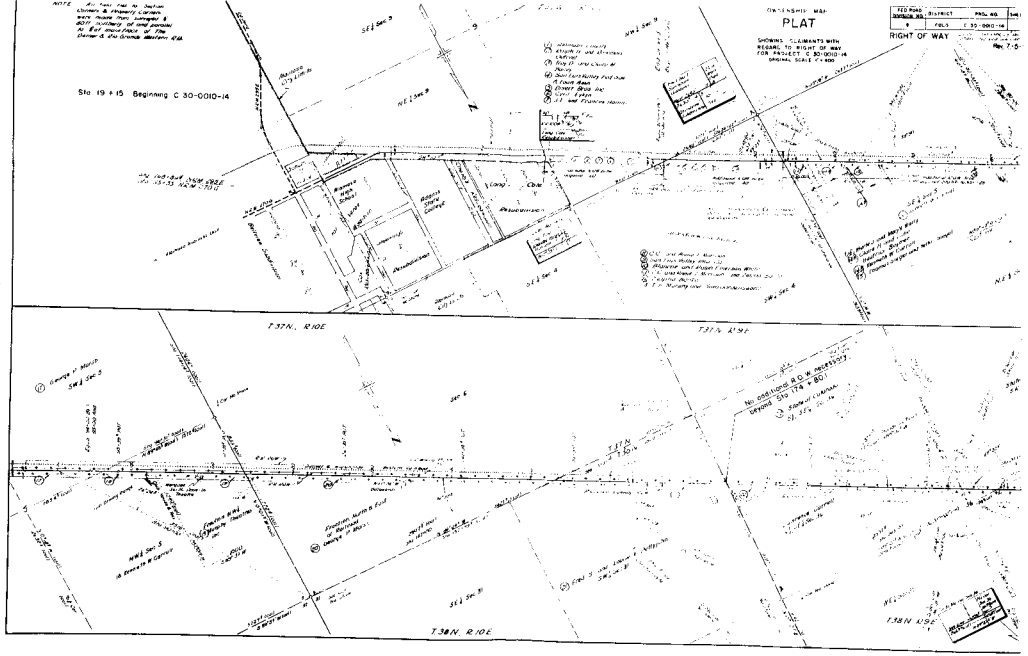

AI-0100-029

