

T. 37 N., R. 15 W., N.M.P.M.



APPROX. DATE	APPROX. TIME	DATE	TIME
01/10/2018	08:00 AM	01/10/2018	08:00 AM
PROJECT NO.		C-32-0143-31	
SHEET NO.		2	
PROJECT NAME		RIGHT OF WAY NORTH OF CORTIZ	
DRAWN BY		M. J. GARCIA	
CHECKED BY		M. J. GARCIA	
DATE		01/10/2018	

NE 1/4 SE 1/4 SEC. 30

STA. 11+50 BEGIN ROW, B. CONST.
PROJECT C-32-0143-31

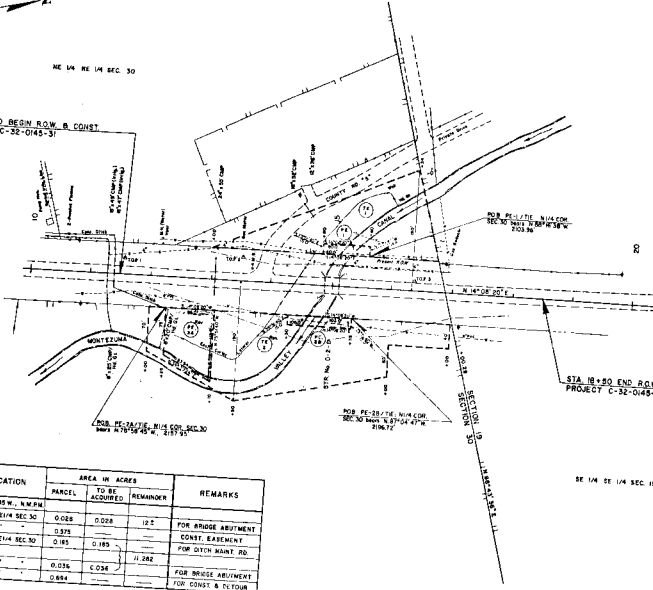

STA. 11+50 END ROW, B. CONST.
PROJECT C-32-0143-31

SE 1/4 SE 1/4 SEC. 18

PARCEL NO.	OWNER	LOCATION	AREA IN ACRES		REMARKS	
			PARCEL TO BE ACQUIRED	REMAINDER		
PE-1	KARL W. & BERTHA A. BOWERS	T37N. R. 15 W., N.M.P.M.	0.084	0.028	12.2	FOR BRIDGE ABUTMENT
PE-2	"	"	0.378	0.185		CONST. EASEMENT
PE-3	GABRIEL RICHARD GAVET SR.	NE 1/4 NE 1/4 SEC. 30	0.181	0.185		FOR OPEN RAINY RD.
PE-4	FRANK JUAN GAVET	"	0.036	0.036	11.882	FOR BRIDGE ABUTMENT
PE-5	"	"	0.894	0.894		FOR CONST. & DETOUR